

## Memorandum

To George Meservey, Director of Planning & Community Development

CC Betsy Shreve, AICP, AECOM Project Director  
James Begley, LSP, MT Environmental  
AECOM PRB Team

Subject **Town of Orleans, MA  
Water Quality and Wastewater Planning  
Task Number 13.1.B.2 – NT Demonstration Projects  
Task 13.1.B.2 - Technical Memorandum for  
Eldredge Park Permeable Reactive Barrier Demonstration Project  
February 2020 Groundwater Monitoring Quarterly Report**

Project Number 60476644

From Thomas Parece, P.E., AECOM Project Manager

Date April 27, 2020

---

### 1. Executive Summary

The Eldredge Parkway Demonstration Test Permeable Reactive Barrier (PRB) was installed at the parking lot area southwest of the Nauset Middle School in November 2016. Baseline groundwater monitoring was completed before the PRB installation. Groundwater monitoring since implementation has included sampling events in 2017 (January, March, June and September), 2018 (January, April and September), 2019 (January, April, July, and November), and 2020 (February). The results of the February 2020 groundwater monitoring event are presented in this memorandum.

This memorandum is the fifth to present new data since the PRB was modified by extending it to the north in June 2018. A portion of the area originally targeted for assessment of PRB performance to the north of the PRB installed in 2016 had been found to be outside of the area of influence of the PRB due a difference in groundwater flow direction in this northerly area. Consistent with the Adaptive Management Approach, a modification of the Demonstrations Test PRB was implemented. This modification included extending the PRB treatment line to the north to intercept and treat nitrate in groundwater along this untreated flow path.

While groundwater flow at the location has been found to be complex, some clear trends have developed that provide for interpretation of PRB performance to date. Based on multiple lines of evidence including 1) observed groundwater flow direction, 2) dissolved organic carbon concentrations (DOC) in groundwater derived from the injected PRB emulsified vegetable oil (EVO) substrate, 3) reductions in nitrate concentration, and 4) changes in redox conditions, the PRB is performing well and continuing to cut off the flux of nitrate to the area downgradient of the PRB. Monitoring wells immediately downgradient of the PRB extension line indicate almost complete removal of nitrate in groundwater, reduced redox conditions, and observed initial increases in DOC concentrations, evidence consistent with effective PRB nitrate treatment.

## 2. Background

This purpose of this technical memorandum is to provide an update of quarterly groundwater monitoring results as part of the Eldredge Parkway Permeable Reactive Barrier demonstration program. In addition to presenting baseline and quarterly groundwater monitoring data, this memorandum also summarizes PRB construction with emulsified vegetable oil (EVO) substrate injections for the Eldredge Park demonstration test site. AECOM Technical Services, Inc. (AECOM) PRB Technical Team (AECOM and MT Environmental Restoration) prepared this technical memorandum for the Town of Orleans. AECOM is providing water quality and wastewater planning and engineering services to the Town to reduce excessive nitrogen loading to the Town's ponds, estuaries and embayments.

## 3. Introduction

- A. The full Project represents the first to implement a "Hybrid" approach under the Cape Cod 208 Water Quality Plan, which has been approved by both the United States Environmental Protection Agency (USEPA) and the Massachusetts Department of Environmental Protection (MassDEP). The Project goal is to reduce the nitrate load to impacted estuaries in the most cost-effective manner by maximizing the use of several non-traditional technologies (Coastal Habitat Restoration, Aquaculture, and Permeable Reactive Barriers) in combination with limited centralized wastewater treatment.
- B. PRBs are a non-traditional treatment technology with the potential to reduce the levels of nitrate in the groundwater by treating groundwater biologically before it reaches sensitive surface water bodies such as estuaries.
- C. The results of the demonstration will be incorporated into an overall Adaptive Management Plan which will be implemented to evaluate the impacts of the selected technologies to reduce nitrogen loading to surface water. AECOM will continue to work closely with the Town and the regulatory agencies including the Cape Cod Commission (CCC) and MassDEP, in implementing the Adaptive Management Plan as it is critical to obtaining one of the first watershed permits granted by MassDEP.
- D. The PRB Demonstration Test aims to provide data to assess the cost effectiveness and applicability of PRBs as a treatment alternative for the Town. It is expected that the test will demonstrate the level of nitrate removal that can be achieved with PRBs and provide data to prepare a full-scale design. The Demonstration Tests will be evaluated by the following performance objectives:
  - 1) Achieve satisfactory distribution of the EVO substrate into the subsurface soils;
  - 2) Establish and maintain necessary dissolved organic carbon concentrations and anaerobic (reducing) conditions in the groundwater while maintaining groundwater flow throughout the targeted treatment area;
  - 3) Demonstrate reduced nitrate concentrations and the mass of nitrate transported in groundwater (nitrate flux) through groundwater monitoring;
  - 4) Evaluate performance through compliance monitoring and assessment of treated water quality, including potential secondary water quality affects, through a groundwater monitoring program;
  - 5) Evaluate the life expectancy of the EVO and time frame for technology performance;
  - 6) Evaluate potential impacts to sensitive receptors (surface water, private wells, etc.); and
  - 7) Obtain data for engineering evaluations and to optimize full scale design and implementation to meet nitrate reduction targets.

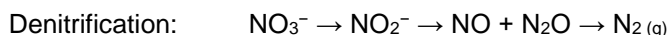
#### 4. Demonstration Test Location

- A. The Eldredge Parkway Demonstration Test site is located in the parking lot area between the Nauset Middle School playing fields and the Town-owned Eldredge Park baseball field. The demonstration site is owned by Nauset Public Schools. The Nauset Regional School Committee granted permission to install monitoring wells and conduct the PRB Demonstration Test at this location. Town Cove is located approximately 2,400 feet to the northeast of the PRB Demonstration Test site. Groundwater in this area generally flows in a northeasterly direction, toward Town Cove (Figure 1). Localized variation in groundwater flow direction has been observed at the Demonstration Test site with flow to the northeast and flow to the east southeast.
- B. Existing groundwater monitoring wells were identified at the Nauset Regional Middle School (NRMS) in the recreational field and parking lot area providing background groundwater quality data. These wells were installed in 1992 as part of an ongoing program to monitor groundwater in the vicinity of the NRMS wastewater treatment facility's leaching fields. An irrigation well for Eldredge Park was also identified near the corner of Eldredge Park and South Orleans Road with an available boring log and groundwater quality data.

#### 5. Demonstration Test Overview

##### A. PRB Treatment Process Description

- 1) PRBs are a passive treatment technology, designed in this application to intercept and treat nitrate in groundwater through biological denitrification before groundwater reaches downgradient surface waters. The PRB treatment zone is located in the groundwater saturated zone below the water table, where amendments are injected along a line to form the PRB. PRBs are typically oriented perpendicular to the direction of groundwater flow and rely on the natural groundwater gradient to carry the contaminant through the PRB (ITRC, 2011). The system is permeable because the amendments added are designed not to interfere with groundwater flow.
- 2) The PRB in-situ (in place in the ground) treatment method typically introduces a carbon food substrate into the aquifer, allowing naturally occurring microbes in the aquifer to consume the carbon substrate while respiring oxygen and creating anoxic conditions (without oxygen) favorable for denitrifying bacteria. Under anoxic or anaerobic conditions, maximum energy is gained by microbes using nitrate as an electron acceptor (denitrification reaction). Nitrate is the preferred electron acceptor to soil microbes after dissolved oxygen in the groundwater is consumed. This process of bacterial metabolism results in the conversion of nitrate to inert nitrogen gas and requires both anoxic conditions and sufficient food substrate for bacterial growth.



##### B. Demonstration Test Layout

The initial PRB Demonstration test line (November 2016) was oriented northwest to southeast (perpendicular) to the northeasterly regional groundwater flow direction and was approximately 110 feet long. Future full-scale PRBs or sections or PRBs are anticipated to be longer (500 to 3,000 feet, depending on the location). Demonstration Test locations are shorter in length, selected to assess construction/implementation, and allow intensive monitoring of groundwater conditions in the vicinity of the PRB. A 30 foot vertical treatment interval was selected extending down from near the top of the groundwater table into saturated soils for the initial Demonstration Test PRB line. Additional injection details are included in Table 5-1.

**Table 5-1 - Summary of Design Parameters for Permeable Reactive Barrier Demonstration Test**

Parameter	November 2016 Demonstration	June 2018 Extension
Area Description	Parking lot between the playing fields at Eldredge Park	Eldredge Park edge of soccer field by the parking lot
Depth to Ground Water	Approximately 30 to 34 feet below grade	Approximately 30 to 34 feet below grade
Demonstration Test PRB Length	110 feet	110 feet
Injection Interval	38 to 68 feet below grade	32 to 70 feet below grade
Injection Point Spacing	10 feet	10-foot 2-row grid (5-6 foot plus radius of influence)
Injection Points	17	20
Injection Pore Volume	12 percent (assumed effective porosity of 25 percent)	12 percent (assumed effective porosity of 25 percent)
Total Injection Volume (gal)	10,800	14,800
Injection Volume Per Point (gal)	600 (Three points received 720, 820, 860 gal in order to use the remainder of the EVO.)	~750
Injection Flow Rate (gpm)		~4.62
EVO Dilution	15.5 percent	14.2 percent
Total 60% EVO (gal)	2,620	3,696
Total Lactate (gal)	0	225

The PRB Demonstration Test extension line installed in June 2018 was oriented to intercept flow coming more from the west in the area north of the existing PRB, and then flowing through part of the existing field of groundwater monitoring wells. The PRB extension included injection of emulsified vegetable oil (EVO) along a line approximately 110 feet long with 20 injection points in the grass area adjacent to the Middle School parking lot as shown on Figure 1. The south end of the injection line overlapped the previous PRB injection line, oriented northwest to southeast, installed in November 2016. The new injection points were oriented roughly south to north in two parallel offset rows. A 38-foot vertical treatment injection interval was selected extending down from near the water table in saturated soils for the PRB extension. The completed PRB line including the extension intercepts groundwater flow along a line approximately 200 feet in length, formed in a wide-angle V pattern to intercept groundwater flow from both the southwest and northwest. A Technical Memorandum with PRB extension construction details was completed in December 2018 (AECOM, December 2018).

**C. Reactive Amendment Application Method**

PRBs have been designed and implemented through several construction methods. During this demonstration test, direct-push methods were used place the EVO substrate in the subsurface. Direct-push injection is a method of soil boring modified with a down-hole injection screen and tubing used for placement of organic carbon electron donor EVO substrate. The direct-push injections are temporary injection points that are sealed following injection.

#### D. PRB Demonstration Test Substrate and System Details

An EVO solution with a larger droplet size was used during both injection events and was selected so that the EVO droplets will adhere to sand grains in the formation to minimize the advection, or distribution, of EVO after injection. EVO adheres to the sandy aquifer material in the treatment zone and provides a slow release of soluble organic carbon compounds that are distributed by advection, dispersion, and diffusion in groundwater. A larger droplet size also maximizes the persistence of the carbon substrate within the PRB. Terra System's 60 percent Large Droplet Slow Release EVO for Nitrate Reduction (SRS-NR) was used. The SRS NR is a modified formulation developed so that the emulsion is "stickier" to further reduce migration after injection and increase persistence. Sodium lactate was also added to the injection solution for the extension to supply additional quick release carbon substrate to jumpstart treatment. During both injection events, sodium bicarbonate was added as a pH buffer with the EVO in order to establish more favorable pH conditions for denitrifying bacteria. The 60 percent EVO solution was delivered to the site and additives were mixed with water making an approximately 15 and 14 percent EVO solution for injection in the November 2016 and June 2018 respectively. Representative PRB design parameters are summarized below:

PRB installation methodology and field injection activities are summarized in two installation reports (AECOM, March 2017 and AECOM, December 2018).

#### 6. Permitting

The EPA Underground Injection Control (UIC) Program is responsible for regulating the construction, operation, permitting, and closure of injection wells that place fluids underground for storage and disposal. The UIC Program requirements were developed by EPA and designed to be adopted by states. The Massachusetts Department of Environmental Protection (MassDEP) UIC Program is defined in 310 CMR 27.00: Underground Injection Control Regulations and details the regulation of injection of fluids within Massachusetts.

To implement the Demonstration Test with the initial injection in November 2016, a UIC permit application (MassDEP form BRPWS 06) was filed with MassDEP under the category "Aquifer Remediation." Similar injections of carbon substrates to enhance biodegradation of chemicals in groundwater have been commonly implemented in Massachusetts. Many of these sites are exempt from the UIC registration process if the injections are conducted for waste site cleanup in accordance with the Massachusetts Contingency Plan (MCP, 310 CMR 40.0000) or similar federal statutes. In implementing the Demonstration Test all injections associated with the PRB complied with the requirements of the Massachusetts UIC regulations and the MCP requirements, including all required monitoring. MassDEP issued UIC Registration ID#MAS41A224209-5B6 for the Demonstration Test in September 2016. Plans for the extension were provided to the MassDEP and MassDEP approved the PRB extension injection event under the existing UIC registration #MAS41A224209-5B6 in April 2018.

#### 7. PRB Demonstration Test Performance Monitoring

##### A. General

Performance monitoring of the PRB Demonstration Test is being implemented to assess nitrate reduction, concentrations of biogeochemical indicators, and the distribution of the injected reagents. The monitoring program is designed to be dynamic and modified to respond to observations, adjusting the monitoring as necessary.

Groundwater samples are collected from selected monitoring wells in the Demonstration Test area. The monitoring well network includes multi-level monitoring wells and single monitoring wells upgradient and downgradient of the PRB within the regional flow system. These wells were originally aligned in two transects oriented from southwest to northeast with additional monitoring wells located cross gradient in the vicinity of the PRB and more regional monitoring wells around the PRB area. Additional monitoring wells have been installed to evaluate placement of the PRB extension and now form a third monitoring transect oriented northwest to southeast. The monitoring network plan view is presented on Figure 1 and PRB monitoring well transects are shown on Figure 2. Cross sections Transect 1 A-A', Transect 2 (B-B', and Transect 3 (C-C' are shown with nitrate data on Figure 3,

Figure 4, and Figure 5, respectively. Transect 3 Cross section C-C' will help assess performance of the PRB extension implemented in June 2018. The monitoring wells upgradient and downgradient of the PRB are used to evaluate changes to nitrate concentrations and groundwater quality based on PRB performance. Monitoring wells downgradient of the PRB are located at selected distances from the PRB along the transects to assess distance of emulsion travel, extent of reducing conditions for denitrification, and the potential for metals mobilization. The wells are also used for collection of groundwater elevation data for monitoring groundwater flow.

## **B. Sampling Method, Frequency, and Analyses**

Groundwater samples are collected using a submersible pump. Groundwater quality parameters measured in the field include pH, oxidation reduction potential (ORP), dissolved oxygen (DO), specific conductivity, temperature, and turbidity. Field parameters are monitored with the use of a multi-parameter probe in a flow-through cell. Samples are collected after field water quality parameters stabilize.

Groundwater samples were collected prior to EVO injection to provide a comparative baseline to evaluate performance of the Demonstration Test. Baseline groundwater samples were analyzed to determine pre-treatment concentrations of nitrate and other indicator parameters. Concentration change in the treatment area relative to concentrations at upgradient monitoring wells is indicative of the impact of the PRB. Several synoptic water level monitoring events were conducted prior to the start of injections to assess the groundwater flow direction and gradient. Monitoring well construction details are provided in Table 1 and elevation data is included in Table 2.

The first post-injection sampling event following the initial PRB injection was a stand-alone sampling event approximately 7 weeks after the injections with samples collected on January 5, 2017 and January 10, 2017. Following first post injection sampling, groundwater sampling is being performed quarterly for a projected period of three years. Primary objectives of the post-injection sampling are to:

- 1) Assess potential reduction in nitrate concentrations in groundwater compared to baseline samples and/or wells upgradient of the PRB;
- 2) Identify distance traveled by EVO emulsion and DOC;
- 3) Identify extent of generated reducing conditions;
- 4) Evaluate potential for reduction in aquifer permeability as a result of EVO application;
- 5) Evaluate persistence of EVO emulsion and anaerobic conditions favorable for denitrifying bacteria after PRB injection; and
- 6) Assess changes in groundwater monitoring parameters as a result of the PRB.

As a result of the generation of reducing conditions in groundwater, temporary mobilization of some metals native to the aquifer material may result. Table 7-1 presents an overview of the Demonstration Test performance monitoring analyses and relevance to the PRB Demonstration Test. The monitoring program was designed to be dynamic and continuously evaluated to adjust the selected monitoring parameters and frequency of monitoring based on data collected and observations.

**Table 7-1 - Summary of Potential Analyses for Groundwater Performance Evaluation**

Parameter	Relevance to PRB Demonstration Test
Nitrate	Primary groundwater compound targeted for treatment.
Nitrite	Intermediate nitrogen species from the aerobic nitrification of ammonia to nitrate.
Ammonia	Reduced inorganic nitrogen species that occurs in proximity of septic system leach fields and landfills.
TKN	Total Kjeldahl Nitrogen (TKN) is the total concentration of organic nitrogen and ammonia.
Total Nitrogen	Analyses provide a summation of all organic and inorganic nitrogen species in groundwater as a result of leach fields and landfill.
Metals (Fe, Mn, As)	Mobility of metals can be impacted by groundwater geochemistry changes, notably pH and ORP.
DOC	Dissolved Organic Carbon (DOC) is the limiting factor in enhancing denitrification-and is increased by injection of EVO. DOC tracks the area of influence of the PRB.
Sulfate	Sulfate will decrease with generation of sufficiently anaerobic conditions favorable for sulfate-reducing bacteria.
pH	Denitrification optimal pH (6.0 and 8.5). Groundwater pH can decrease as a result of fermentation of injected carbon substrates.
ORP	Oxidation-reduction potential (ORP) will decrease with generation of reducing conditions following injection of carbon substrate.
Chloride	Chloride concentrations indicate potentially infiltrating stormwater.
Alkalinity	Denitrification reactions generate alkalinity (3.57 mg of CaCO <sub>3</sub> for each mg of nitrate reduced).
Boron	Boron is present in laundry detergents and is an indicator of groundwater flow emanating from leach fields.

**8. PRB Demonstration Test Performance Monitoring Results To Date**

**1) Historical Data**

A summary of baseline, post-injection, and prior quarterly sampling results is found in Appendix A.

**2) Q-11 February 2020**

The eleventh post-injection quarterly sampling (Q-11) event occurred on February 17<sup>th</sup>, 19<sup>th</sup>, and 20<sup>th</sup> 2020, approximately 39 months after the first injections (November 2016) and approximately 20 months after the extension injections (June 2018). During the February 2020 quarterly sampling event, groundwater samples were collected from 37 monitoring wells and analyzed for nitrate, nitrite, ammonia, total nitrogen, chloride, sulfate, and the majority of monitoring wells were analyzed for DOC, dissolved iron, and dissolved manganese. Four monitoring wells were also analyzed for arsenic and methane. Parameters, such as water level, pH, temperature, DO, ORP, conductivity, and turbidity, were also measured in the field. Additionally, water levels were collected from six monitoring wells outside of the core monitoring well network.

## a) Assessment of Groundwater Flow Through the PRB February 2020

Groundwater elevations calculated from the February 2020 data were interpolated using Golden Software's Surfer program to develop groundwater contour lines (Figure 6, Figure 7, and Figure 8). These groundwater contour and flow direction interpretations continue to show a significant effect from local recharge and groundwater mounding in the parking lot area. Generally, groundwater flow is from west to east from the northern end of the soccer field and through the PRB to the parking lot area. Under the parking lot the flow direction shifts around to include localized flow to the south-southeast from the northern end of the parking lot where a large stormwater recharge gallery is located. The average groundwater flow through the PRB is from west to east with a net groundwater velocity of 0.2 to 0.3 feet/day. Significant precipitation events resulting in stormwater recharge are likely to continue to induce periodic temporal changes in horizontal flow direction and may also affect vertical groundwater flow.

## b) Assessment of Groundwater Chemistry Data and PRB Performance

Nitrate concentration and additional groundwater chemistry data for baseline and quarterly sampling has been updated with data from the February 2020 sampling event and is included in Table 3. Nitrate data is also shown on cross-sections in Figures 3, Figure 4 and Figure 5. Graphs showing nitrate and DOC concentrations along with ORP are shown for selected monitoring wells in Chart 1 through Chart 10.

Overall assessment of PRB performance demonstrates that the PRB is effectively reducing significant nitrate concentrations, up to 39 mg/L, to low concentrations or to below the detection limits of 0.03 mg/L immediately downgradient treated area. Prior to the PRB extension injections in June 2018, data indicated effective PRB treatment downgradient of the November 2016 PRB section was limited to a wedge-shaped area bounded by the southeast to northwest oriented PRB section and including downgradient monitoring wells MW-B1010C (Chart 1), MW-B2010C (Chart 2), MW-B2020B (Chart 5), and MW-B2020C (Chart 6). These monitoring wells were close enough to the original southeast to northwest oriented PRB to be downgradient of the PRB in the easterly groundwater flow field.

Available data at the time of installation of the original section of PRB had indicated groundwater flow from southwest to northeast. The groundwater flow direction was later refined with data from additional monitoring well installations. The addition of the north-south PRB extension crossing the northwest end of the original PRB section has resulted in an expanded treatment area, extending to the north and affecting a significantly larger area including additional downgradient monitoring wells as discussed below. Data visualization heat maps showing the flow direction and concentration of nitrate in the vicinity of the PRB for shallow, intermediate and deep groundwater are shown in Figures 9, 10 and 11 respectively. There are no indications of nitrate breakthrough at the PRB and nitrate mass flux has been cut off. The effectiveness of PRB treatment is based on multiple lines of evidence including:

- Observation of the groundwater flow direction,
- Reduced concentrations of nitrate,
- Lower redox conditions (ORP) more favorable to denitrification, and
- Increased DOC concentrations indicating release of organic carbon from the PRB.

The last Quarterly data set from February 2020 was collected approximately 20 months following the PRB extension injections. Multiple lines of evidence as seen in Figures 9, 10, and 11, indicate treated groundwater has migrated more than 30 feet downgradient from the June 2018 PRB extension reaching monitoring wells MW-B1020B (Chart 3), MW-B1050A (Chart 7) and MW-B1050B (Chart 9). The November 2016 PRB injections continue to affect treatment at shallow monitoring wells MW-B2010C (Chart 2) and MW-B2020C (Chart 6).

Monitoring wells MW-2020B, MW2050A, MW-2050B, and MW-2050C located approximately 90 feet downgradient of the 2018 PRB line have exhibited some downward nitrate concentration trends with fluctuations and limited additional evidence of treatment. Based on boring records these monitoring wells appear to be located in an area of finer grained aquifer material. This finer silty sand is suspected to be a localized lower hydraulic-conductivity area that has significantly slower groundwater flow than other areas with medium sand. The monitoring wells in the MW-2020 pair and MW-2050 cluster were redeveloped to assess well condition in early February 2020 prior to the current round of groundwater sampling. The results of sampling and analysis following redevelopment indicated higher concentrations of nitrate at some of these monitoring locations supporting the that these areas may be isolated low flow zones.

Test results at MW-2020C, the shallow monitoring location screened in higher permeability material has clearly shown all lines of evidence supporting that groundwater has been treated, while the intermediate depth screen MW-2020B at this location has shown less evidence of treatment and a significant increase in nitrate concentration after redevelopment. In contrast monitoring well cluster MW-1020B, the intermediate depth screen well located upgradient of MW-2020B but downgradient of the 2018 PRB line has shown full cut off of nitrate and all supporting lines of evidence indicating treatment. Similarly monitoring wells at the MW-1050 cluster have shown full treatment at all elevations upgradient of the MW-2050 cluster.

These data support reliance of monitoring well locations in closer proximity to the PRB to support the evaluation of PRB performance with fewer confounding variables associated with geologic and groundwater flow conditions.

Additional observations were noted to develop a more complete understanding of groundwater flow dynamics and interpret performance data. Elevated concentrations of ammonia have been observed in monitoring well MW-B1075B, MW-BM050B, and MW-BN1, located further to the north near the Middle School septic system dosing chamber.

Secondary groundwater quality parameters associated with PRB nitrate treatment are also being monitored. Groundwater samples were collected for arsenic analyses from selected monitoring wells in September 2018, January/April/July/November 2019, and February 2020. The September 2018 sampling included upgradient monitoring wells MW-4 and MW-BX2A, MW-BX2B, and MW-BX2C and monitoring wells MW-2010C and MW-2020B downgradient of the PRB. Of the six monitoring wells sampled and analyzed for arsenic, five were non-detect (<0.025 mg/L). MW-B2010C, had a total arsenic concentration of 0.059 mg/L which above the arsenic Massachusetts Maximum Contaminant Level (MMCL) groundwater standard 0.010 mg/L if all the arsenic is assumed to be dissolved. MW-2010C is in the PRB treatment zone. Sample results indicate that the groundwater in the treatment zone is anaerobic under reducing condition with a negative oxidation-reduction potential; some mobilization of naturally occurring metals (iron, manganese and arsenic) is expected. These metals are expected to precipitate downgradient after only limited migration.

Monitoring well MW-B2010C was retested for total arsenic in January, April, July, and November 2019 and showed similar concentrations at 0.055, 0.087, 0.09, and 0.063 mg/L, respectively. The dissolved arsenic concentration was 0.012 mg/L in February 2020. Monitoring wells located further downgradient, including nearby MW-2020B and monitoring wells MW-BC3B, MW-BC4A, MW-BC4B, and MW-BC4C were tested for arsenic in January 2019 and all showed less than the detection limit (<0.025 mg/L), indicating arsenic had not

migrated downgradient beyond the PRB treatment zone. MW-B2020B, MW-BC3B, and MW-BC4B were tested again in April and July 2019 and still all showed less than the detection limit. MW-BC3B and MW-BC4B were both tested in November 2019 and were non-detect (<0.05 mg/L) and were non-detect for dissolved arsenic (<0.005 mg/L) in February 2020. MW-B1020C showed a dissolved arsenic concentration of 0.012 mg/L in February 2020. Two monitoring wells including MW-B1020C (close downgradient to the PRB) and sentinel MW-BC3B (~110 feet downgradient) are examples for monitoring results for secondary water quality parameters.

Groundwater test results for secondary compounds from February 2020 shown on Chart 11 indicate elevated levels of dissolved iron, manganese, and arsenic close to the PRB. The dissolved iron and manganese are elevated close to the PRB but are either not detected or at low levels in the downgradient well. The arsenic concentration was detected at MW-B1020C but was not detected in the downgradient monitoring well. Methane is also periodically monitored to assess for carbon fermentation byproducts. Methane analyses indicate the maximum detected concentration was found at monitoring well MW-B2010C in February 2020 at a concentration of 5.81 mg/L, which is far below the 30 mg/L solubility of methane in water and below any level of concern.

## 9. Summary, Schedule, and Coordination

The groundwater data collected in February 2020 indicates that the PRB treatment area as defined by increased DOC concentrations, decreased oxidation-reduction potential, and reduced nitrate concentrations has been expanded to the north with the installation of the PRB extension.

The current proposed plan includes collecting quarterly samples through Fall 2020 with the next quarterly monitoring event in May 2020. Periodic reporting will be conducted to share results and observations with the Town, regulatory agencies, and the public.

## 10. References

AECOM - Technical Memorandum Final for Preliminary Engineering Work Plan for Permeable Reactive Barriers. May 19, 2016.

AECOM - Technical Memorandum for Eldredge Park Permeable Reactive Barrier Demonstration Overview of Baseline Sampling, Injection Activities and Post-Injection Groundwater Monitoring – Final. March 1, 2017.

AECOM - Technical Memorandum for Eldredge Park Permeable Reactive Barrier Demonstration Project – January 2017 Groundwater Monitoring Quarterly Report – Final. March 1, 2017.

AECOM - Technical Memorandum for Eldredge Park Permeable Reactive Barrier Demonstration Project – March 2017 Groundwater Monitoring Quarterly Report – Final. June 25, 2017.

AECOM - Technical Memorandum for Eldredge Park Permeable Reactive Barrier Demonstration Project – June 2017 Groundwater Monitoring Quarterly Report – Final. February 5, 2018.

AECOM - Technical Memorandum for Eldredge Park Permeable Reactive Barrier Demonstration Project – September 2017 Groundwater Monitoring Quarterly Report – Final. March 13, 2018.

AECOM - Technical Memorandum for Eldredge Park Permeable Reactive Barrier Demonstration Project – January 2018 Groundwater Monitoring Quarterly Report – Final. May, 2018.

AECOM - Technical Memorandum for Eldredge Park Permeable Reactive Barrier Demonstration Project – April 2018 Groundwater Monitoring Quarterly Report – Final. June, 2018.

AECOM - Technical Memorandum for Eldredge Park Permeable Reactive Barrier Demonstration Project – PRB Extension – Final. December, 2018.

AECOM - Technical Memorandum for Eldredge Park Permeable Reactive Barrier Demonstration Project – September 2018 Groundwater Monitoring Quarterly Report – Final, March 2019.

AECOM - Technical Memorandum for Eldredge Park Permeable Reactive Barrier Demonstration Project – January 2019 Groundwater Monitoring Quarterly Report – Final, July 2019.

AECOM - Technical Memorandum for Eldredge Park Permeable Reactive Barrier Demonstration Project – April 2019 Groundwater Monitoring Quarterly Report – Final, August 2019.

AECOM - Technical Memorandum for Eldredge Park Permeable Reactive Barrier Demonstration Project – July 2019 Groundwater Monitoring Quarterly Report – Final. October 2019.

AECOM - Technical Memorandum for Eldredge Park Permeable Reactive Barrier Demonstration Project – November 2019 Groundwater Monitoring Quarterly Report – Final. February 2020.

Cape Cod Commission - Cape Code Regional Wastewater Management Plan Technology Assessment – Conventional Infrastructure, March 2013.

Cape Cod Commission - Cape Cod Area Wide Water Quality Management Plan Update, June 2015.

Interstate Technology & Regulatory Council (ITRC) - Permeable Reactive Barrier: Technology Update (PRB-5), November 2011.

Terra Systems - Personal communications with Michael Lee, PhD, 2016.

## **11. List of Appendices**

Appendix A – Historical Monitoring Data

Appendix B – Monitoring Well Coordinates

Appendix C – Analytical Laboratory Reports

This Page Intentionally Left Blank.

**Tables**

This Page Intentionally Left Blank.

Table 1 Orleans Monitoring Well Construction Details

Well ID	Surface Elevation (ft)	TOC Elevation (ft)	Total Well Depth (ft bgs)	Screen Beginning Depth (ft bgs)	Screen End Depth (ft bgs)	Top Screen Elevation (ft)	Bottom Screen Elevation (ft)	Mid-Screen Elevation (ft)	Screen Length (ft)	Inst. Date	Location
MW-12A	45.6	45.57	80.0	70.0	80.0	-24.40	-34.40	-29.40	10.0	October 2016	Eldredge Park
MW-12B	45.6	45.58	65.0	55.0	65.0	-9.40	-19.40	-14.40	10.0	October 2016	Eldredge Park
MW-12C (Repaired)	45.6	45.36								April 2018	Eldredge Park
MW-BU1A	43.7	43.48	80.0	70.0	80.0	-26.30	-36.30	-31.30	10.0	September 2016	Eldredge Park
MW-BU1C	44.0	43.65	50.0	40.0	50.0	4.00	-6.00	-1.00	10.0	September 2016	Eldredge Park
MW-BU2A	45.1	44.56	80.0	70.0	80.0	-24.90	-34.90	-29.90	10.0	October 2016	Eldredge Park
MW-BU2B	45.1	44.70	65.0	55.0	65.0	-9.90	-19.90	-14.90	10.0	October 2016	Eldredge Park
MW-BU2C	45.1	44.68	50.0	40.0	50.0	5.10	-4.90	0.10	10.0	October 2016	Eldredge Park
MW-BC1C	42.5	42.50	50.0	40.0	50.0	2.50	-7.50	-2.50	10.0	September 2016	Eldredge Park
MW-BC2C	43.81	43.5	55.0	45.0	55.0	-1.48	-11.48	-6.48	10.0	October 2016	Eldredge Park
MW-B1010C	44.9	44.46	55.0	45.0	55.0	-0.10	-10.10	-5.10	10.0	October 2016	Eldredge Park
MW-B1020B	44.6	44.18	65.0	55.0	65.0	-10.40	-20.40	-15.40	10.0	October 2016	Eldredge Park
MW-B1020C	44.5	44.10	50.0	40.0	50.0	4.50	-5.50	-0.50	10.0	October 2016	Eldredge Park
MW-B1050A	43.9	43.42	80.0	70.0	80.0	-26.10	-36.10	-31.10	10.0	October 2016	Eldredge Park
MW-B1050B	43.9	43.54	65.0	55.0	65.0	-11.10	-21.10	-16.10	10.0	October 2016	Eldredge Park
MW-B1050C	44.9	43.55	50.0	40.0	50.0	4.90	-5.10	-0.10	10.0	October 2016	Eldredge Park
MW-B1075B	43.5	43.29	65.0	55.0	65.0	-11.50	-21.50	-16.50	10.0	October 2016	Eldredge Park
MW-B2010C	45.0	44.70	55.0	45.0	55.0	0.00	-10.00	-5.00	10.0	October 2016	Eldredge Park
MW-B2020B	44.9	44.50	65.0	55.0	65.0	-10.10	-20.10	-15.10	10.0	October 2016	Eldredge Park
MW-B2020C	44.8	44.45	50.0	40.0	50.0	4.80	-5.20	-0.20	10.0	October 2016	Eldredge Park
MW-B2050A	44.6	44.06	80.0	70.0	80.0	-25.40	-35.40	-30.40	10.0	October 2016	Eldredge Park
MW-B2050B	44.6	44.28	65.0	55.0	65.0	-10.40	-20.40	-15.40	10.0	October 2016	Eldredge Park
MW-B2050C	44.6	44.17	50.0	40.0	50.0	4.60	-5.40	-0.40	10.0	October 2016	Eldredge Park
MW-B2075A	44.6	44.23	75.0	65.0	75.0	-20.40	-30.40	-25.40	10.0	March 2017	Eldredge Park
MW-B2100	44.6	44.23	45.0	35.0	45.0	9.60	-0.40	4.60	10.0	September 2016	Eldredge Park
MW-BC3	44.2	43.86	65.0	55.0	65.0	-10.80	-20.80	-15.80	10.0	March 2017	Eldredge Park
MW-BX1B	45.6	45.38	65.0	55.0	65.0	-9.40	-19.40	-14.40	10.0	March 2017	Eldredge Park
MW-BX1C	45.37	45.7	50.0	40.0	50.0	5.37	-4.63	0.37	10.0	March 2017	Eldredge Park
MW-1R	44.40	47.2	45.0	35.0	45.0	9.40	-0.60	4.40	10.0	April 2018	Eldredge Park
MW-BX2A	46.40	46.1	80.0	70.0	80.0	-23.60	-33.60	-28.60	10.0	April 2018	Eldredge Park
MW-BX2B	46.40	46.1	65.0	55.0	65.0	-8.60	-18.60	-13.60	10.0	April 2018	Eldredge Park
MW-BX2C	46.47	46.0	50.0	40.0	50.0	6.47	-3.53	1.47	10.0	April 2018	Eldredge Park
MW-BN1A	44.50	44.0	80.0	70.0	80.0	-25.50	-35.50	-30.50	10.0	April 2018	Eldredge Park
MW-BN1B	44.40	43.9	65.0	55.0	65.0	-10.60	-20.60	-15.60	10.0	April 2018	Eldredge Park
MW-BN1C	44.38	44.2	50.0	40.0	50.0	4.38	-5.63	-0.63	10.0	April 2018	Eldredge Park
MW-BN2C	45.21	44.9	45.0	35.0	45.0	10.21	0.21	5.21	10.0	April 2018	Eldredge Park
MW-BM050A	44.68	44.3	80.0	70.0	80.0	-25.32	-35.32	-30.32	10.0	April 2018	Eldredge Park
MW-BM050B	44.80	44.4	65.0	55.0	65.0	-10.20	-20.20	-15.20	10.0	April 2018	Eldredge Park
MW-BM050C	44.80	44.4	50.0	40.0	50.0	4.80	-5.20	-0.20	10.0	April 2018	Eldredge Park
MW-BC4A	43.50	43.0	80.0	70.0	80.0	-26.50	-36.50	-31.50	10.0	April 2018	Eldredge Park

Table 1 Orleans Monitoring Well Construction Details

Well ID	Surface Elevation (ft)	TOC Elevation (ft)	Total Well Depth (ft bgs)	Screen Beginning Depth (ft bgs)	Screen End Depth (ft bgs)	Top Screen Elevation (ft)	Bottom Screen Elevation (ft)	Mid-Screen Elevation (ft)	Screen Length (ft)	Inst. Date	Location
MW-BC4B	43.50	43.1	65.0	55.0	65.0	-11.50	-21.50	-16.50	10.0	April 2018	Eldredge Park
MW-BC4C	43.50	43.2	50.0	40.0	50.0	3.50	-6.50	-1.50	10.0	April 2018	Eldredge Park

Notes:  
N/A = Not Available

Table 2 Orleans Groundwater Elevations

Well ID	Location	Date	TOC Elevation (ft)	Depth to Water (ft)	GW Elevation (ft)
MW-1	Eldredge Park	11/3/2016	41.31	30.10	11.21
MW-1	Eldredge Park	11/14/2016	41.31	30.20	11.11
MW-1	Eldredge Park	1/18/2017	41.31	30.43	10.88
MW-1	Eldredge Park	1/27/2017	41.31	30.25	11.06
MW-1	Eldredge Park	2/24/2017	41.31	29.50	11.81
MW-1	Eldredge Park	4/25/2017	41.31	28.17	13.14
MW-1	Eldredge Park	6/29/2017	41.31	28.37	12.94
MW-1	Eldredge Park	9/13/2017	41.31	N/A	N/A
MW-1	Eldredge Park	1/10/2018	41.31	28.15	13.16
MW-1	Eldredge Park	4/18/2018	41.31	N/A	N/A
MW-1	Eldredge Park	9/20/2018	41.31	28.65	12.66
MW-11	Eldredge Park	11/3/2016	45.14	34.20	10.94
MW-11	Eldredge Park	11/14/2016	45.14	34.20	10.94
MW-11	Eldredge Park	1/18/2017	45.14	34.42	10.72
MW-11	Eldredge Park	1/27/2017	45.14	33.31	11.83
MW-11	Eldredge Park	2/24/2017	45.14	33.87	11.27
MW-11	Eldredge Park	4/25/2017	45.14	32.84	12.30
MW-11	Eldredge Park	6/29/2017	45.14	32.82	12.32
MW-11	Eldredge Park	9/13/2017	45.14	N/A	N/A
MW-11	Eldredge Park	1/10/2018	45.14	32.89	12.25
MW-11	Eldredge Park	4/19/2018	45.14	30.30	14.84
MW-11	Eldredge Park	9/20/2018	45.14	33.95	11.19
MW-11S	Eldredge Park	11/3/2016	45.25	34.15	11.10
MW-11S	Eldredge Park	11/14/2016	45.25	34.25	11.00
MW-11S	Eldredge Park	1/18/2017	45.25	34.51	10.74
MW-11S	Eldredge Park	1/27/2017	45.25	34.36	10.89
MW-11S	Eldredge Park	2/24/2017	45.25	33.93	11.32
MW-11S	Eldredge Park	4/25/2017	45.25	32.92	12.33
MW-11S	Eldredge Park	6/29/2017	45.25	32.90	12.35
MW-11S	Eldredge Park	9/13/2017	45.25	32.95	12.30
MW-11S	Eldredge Park	1/10/2018	45.25	32.97	12.28
MW-11S	Eldredge Park	4/19/2018	45.25	30.39	14.86
MW-11S	Eldredge Park	9/20/2018	45.25	33.00	12.25
MW-12A	Eldredge Park	11/3/2016	45.57	34.40	11.17
MW-12A	Eldredge Park	11/14/2016	45.57	35.01	10.56
MW-12A	Eldredge Park	1/18/2017	45.57	34.71	10.86
MW-12A	Eldredge Park	1/27/2017	45.57	34.57	11.00
MW-12A	Eldredge Park	2/23/2017	45.57	34.16	11.41
MW-12A	Eldredge Park	4/25/2017	45.57	33.85	11.72
MW-12A	Eldredge Park	6/29/2017	45.57	33.17	12.40
MW-12A	Eldredge Park	9/12/2017	45.57	33.17	12.40
MW-12A	Eldredge Park	1/8/2018	45.57	33.19	12.38
MW-12A	Eldredge Park	4/18/2018	45.57	30.77	14.80
MW-12A	Eldredge Park	9/19/2018	45.57	33.29	12.28
MW-12A	Eldredge Park	1/3/2019	45.57	32.36	13.21
MW-12A	Eldredge Park	4/9/2019	45.57	31.62	13.95
MW-12A	Eldredge Park	7/24/2019	45.57	32.27	13.30
MW-12A	Eldredge Park	11/5/2019	45.57	33.58	11.99
MW-12A	Eldredge Park	2/19/2020	45.57	32.45	13.12

Table 2 Orleans Groundwater Elevations

Well ID	Location	Date	TOC Elevation (ft)	Depth to Water (ft)	GW Elevation (ft)
MW-12B	Eldredge Park	11/3/2016	45.58	34.50	11.08
MW-12B	Eldredge Park	11/14/2016	45.58	34.90	10.68
MW-12B	Eldredge Park	1/18/2017	45.58	34.79	10.79
MW-12B	Eldredge Park	1/27/2017	45.58	34.64	10.94
MW-12B	Eldredge Park	2/23/2017	45.58	34.24	11.34
MW-12B	Eldredge Park	4/25/2017	45.58	33.70	11.88
MW-12B	Eldredge Park	6/29/2017	45.58	33.21	12.37
MW-12B	Eldredge Park	9/12/2017	45.58	33.12	12.46
MW-12B	Eldredge Park	1/8/2018	45.58	33.30	12.28
MW-12B	Eldredge Park	4/18/2018	45.58	30.80	14.78
MW-12B	Eldredge Park	9/19/2018	45.58	33.35	12.23
MW-12B	Eldredge Park	1/3/2019	45.58	32.35	13.23
MW-12B	Eldredge Park	4/9/2019	45.58	31.66	13.92
MW-12B	Eldredge Park	7/24/2019	45.58	32.36	13.22
MW-12B	Eldredge Park	11/5/2019	45.58	33.71	11.87
MW-12B	Eldredge Park	2/19/2020	45.58	32.50	13.08
MW-12C (Existing)	Eldredge Park	11/3/2016	46.61	36.27	10.34
MW-12C (Existing)	Eldredge Park	11/14/2016	46.61	35.99	10.62
MW-12C (Existing)	Eldredge Park	1/18/2017	46.61	36.21	10.40
MW-12C (Existing)	Eldredge Park	1/27/2017	46.61	36.06	10.55
MW-12C (Existing) <sup>1</sup>	Eldredge Park	2/23/2017	46.61	36.30	10.31
MW-12C (Existing) <sup>1</sup>	Eldredge Park	4/25/2017	46.61	34.95	11.66
MW-12C (Existing) <sup>1</sup>	Eldredge Park	6/29/2017	46.61	34.79	11.82
MW-12C (Existing) <sup>1</sup>	Eldredge Park	9/13/2017	46.61	13.00	33.61
MW-12C (Existing) <sup>1</sup>	Eldredge Park	1/8/2018	46.61	26.50	20.11
MW-12C (Existing) <sup>1</sup>	Eldredge Park	4/18/2018	46.61	N/A	N/A
MW-12C (Repaired)	Eldredge Park	9/19/2018	45.36	33.31	12.05
MW-12C (Repaired)	Eldredge Park	1/3/2019	45.36	31.98	13.38
MW-12C (Repaired)	Eldredge Park	4/9/2019	45.36	31.37	13.99
MW-12C (Repaired)	Eldredge Park	7/24/2019	45.36	32.22	13.14
MW-12C (Repaired)	Eldredge Park	11/5/2019	45.36	33.72	11.64
MW-12C (Repaired)	Eldredge Park	2/19/2020	45.36	32.31	13.05
MW-2	Eldredge Park	11/3/2016	44.82	33.65	11.17
MW-2	Eldredge Park	11/14/2016	44.82	33.83	10.99
MW-2	Eldredge Park	1/18/2017	44.82	34.03	10.79
MW-2	Eldredge Park	1/27/2017	44.82	33.91	10.91
MW-2	Eldredge Park	2/24/2017	44.82	33.43	11.39
MW-2	Eldredge Park	4/25/2017	44.82	32.68	12.14
MW-2	Eldredge Park	6/29/2017	44.82	32.54	12.28
MW-2	Eldredge Park	9/13/2017	44.82	32.15	12.67
MW-2	Eldredge Park	1/10/2018	44.82	32.55	12.27
MW-2	Eldredge Park	4/19/2018	44.82	30.07	14.75
MW-2	Eldredge Park	9/20/2018	44.82	32.67	12.15
MW-2	Eldredge Park	4/9/2019	44.82	30.93	13.89
MW-2	Eldredge Park	7/25/2019	44.82	31.50	13.32
MW-2	Eldredge Park	11/5/2019	44.82	32.75	12.07
MW-2	Eldredge Park	2/20/2020	44.82	31.76	13.06

Table 2 Orleans Groundwater Elevations

Well ID	Location	Date	TOC Elevation (ft)	Depth to Water (ft)	GW Elevation (ft)
MW-4	Eldredge Park	11/3/2016	46.57	35.53	11.04
MW-4	Eldredge Park	11/14/2016	46.57	35.71	10.86
MW-4	Eldredge Park	1/18/2017	46.57	35.98	10.59
MW-4	Eldredge Park	1/27/2017	46.57	35.83	10.74
MW-4	Eldredge Park	2/24/2017	46.57	35.48	11.09
MW-4	Eldredge Park	4/25/2017	46.57	35.63	10.94
MW-4	Eldredge Park	6/29/2017	46.57	34.41	12.16
MW-4	Eldredge Park	9/13/2017	46.57	34.52	12.05
MW-4	Eldredge Park	1/10/2018	46.57	34.42	12.15
MW-4	Eldredge Park	4/19/2018	46.57	31.15	15.42
MW-4	Eldredge Park	9/19/2018	46.57	N/A	N/A
MW-4	Eldredge Park	1/4/2019	46.57	33.62	12.95
MW-4	Eldredge Park	4/9/2019	46.57	32.79	13.78
MW-4	Eldredge Park	7/25/2019	46.57	32.40	14.17
MW-4	Eldredge Park	11/5/2019	46.57	33.27	13.30
MW-4	Eldredge Park	2/20/2020	46.57	32.66	13.91
MW-8	Eldredge Park	October 2016	46.16	35.30	10.86
MW-8	Eldredge Park	11/14/2016	46.16	35.22	10.94
MW-8	Eldredge Park	1/18/2017	46.16	35.62	10.54
MW-8	Eldredge Park	1/27/2017	46.16	35.50	10.66
MW-8	Eldredge Park	2/24/2017	46.16	35.12	11.04
MW-8	Eldredge Park	4/25/2017	46.16	24.51	21.65
MW-8	Eldredge Park	6/29/2017	46.16	34.03	12.13
MW-8	Eldredge Park	9/13/2017	46.16	34.21	11.95
MW-8	Eldredge Park	1/10/2018	46.16	N/A	N/A
MW-8	Eldredge Park	4/19/2018	46.16	N/A	N/A
MW-8	Eldredge Park	9/19/2018	46.16	N/A	N/A
MW-B1010C	Eldredge Park	11/3/2016	44.46	33.60	10.86
MW-B1010C	Eldredge Park	11/14/2016	44.46	33.98	10.48
MW-B1010C	Eldredge Park	1/18/2017	44.46	33.97	10.49
MW-B1010C	Eldredge Park	1/27/2017	44.46	33.81	10.65
MW-B1010C	Eldredge Park	2/23/2017	44.46	33.25	11.21
MW-B1010C	Eldredge Park	4/25/2017	44.46	32.53	11.93
MW-B1010C	Eldredge Park	6/29/2017	44.46	32.15	12.31
MW-B1010C	Eldredge Park	9/12/2017	44.46	32.13	12.33
MW-B1010C	Eldredge Park	1/9/2018	44.46	32.18	12.28
MW-B1010C	Eldredge Park	4/18/2018	44.46	27.37	17.09
MW-B1010C	Eldredge Park	9/19/2018	44.46	32.32	12.14
MW-B1010C	Eldredge Park	1/3/2019	44.46	31.01	13.45
MW-B1010C	Eldredge Park	4/9/2019	44.46	30.39	14.07
MW-B1010C	Eldredge Park	7/25/2019	44.46	31.28	13.18
MW-B1010C	Eldredge Park	11/5/2019	44.46	32.86	11.60
MW-B1010C	Eldredge Park	2/19/2020	44.46	31.34	13.12

Table 2 Orleans Groundwater Elevations

Well ID	Location	Date	TOC Elevation (ft)	Depth to Water (ft)	GW Elevation (ft)
MW-B1020B	Eldredge Park	11/3/2016	44.18	33.42	10.76
MW-B1020B	Eldredge Park	11/14/2016	44.18	33.68	10.50
MW-B1020B	Eldredge Park	1/18/2017	44.18	33.81	10.37
MW-B1020B	Eldredge Park	1/27/2017	44.18	33.66	10.52
MW-B1020B	Eldredge Park	2/23/2017	44.18	33.18	11.00
MW-B1020B	Eldredge Park	4/25/2017	44.18	32.60	11.58
MW-B1020B	Eldredge Park	6/29/2017	44.18	32.14	12.04
MW-B1020B	Eldredge Park	9/12/2017	44.18	32.01	12.17
MW-B1020B	Eldredge Park	1/9/2018	44.18	N/A	N/A
MW-B1020B	Eldredge Park	4/18/2018	44.18	29.63	14.55
MW-B1020B	Eldredge Park	9/19/2018	44.18	32.39	11.79
MW-B1020B	Eldredge Park	1/3/2019	44.18	31.01	13.17
MW-B1020B	Eldredge Park	4/9/2019	45.18	30.54	14.64
MW-B1020B	Eldredge Park	7/25/2019	45.18	31.40	13.78
MW-B1020B	Eldredge Park	11/5/2019	45.18	32.72	12.46
MW-B1020B	Eldredge Park	2/19/2020	45.18	31.50	13.68
MW-B1020C	Eldredge Park	11/3/2016	44.10	33.16	10.94
MW-B1020C	Eldredge Park	11/14/2016	44.10	33.32	10.78
MW-B1020C	Eldredge Park	1/18/2017	44.10	33.53	10.57
MW-B1020C	Eldredge Park	1/27/2017	44.10	33.32	10.78
MW-B1020C	Eldredge Park	2/23/2017	44.10	32.80	11.30
MW-B1020C	Eldredge Park	4/25/2017	44.10	32.10	12.00
MW-B1020C	Eldredge Park	6/29/2017	44.10	31.71	12.39
MW-B1020C	Eldredge Park	9/12/2017	44.10	31.74	12.36
MW-B1020C	Eldredge Park	1/8/2018	44.10	31.74	12.36
MW-B1020C	Eldredge Park	4/18/2018	44.10	28.90	15.20
MW-B1020C	Eldredge Park	9/19/2018	44.10	31.93	12.17
MW-B1020C	Eldredge Park	1/3/2019	44.10	30.48	13.62
MW-B1020C	Eldredge Park	4/9/2019	44.10	29.88	14.22
MW-B1020C	Eldredge Park	7/25/2019	44.10	30.81	13.29
MW-B1020C	Eldredge Park	11/5/2019	44.10	32.37	11.73
MW-B1020C	Eldredge Park	2/19/2020	44.10	30.81	13.29
MW-B1050A	Eldredge Park	11/3/2016	43.42	32.84	10.58
MW-B1050A	Eldredge Park	11/14/2016	43.42	32.92	10.50
MW-B1050A	Eldredge Park	1/18/2017	43.42	32.91	10.51
MW-B1050A	Eldredge Park	1/27/2017	43.42	32.88	10.54
MW-B1050A	Eldredge Park	2/23/2017	43.42	32.54	10.88
MW-B1050A	Eldredge Park	4/25/2017	43.42	31.28	12.14
MW-B1050A	Eldredge Park	6/29/2017	43.42	31.42	12.00
MW-B1050A	Eldredge Park	9/12/2017	43.42	31.45	11.97
MW-B1050A	Eldredge Park	1/9/2018	43.42	31.46	11.96
MW-B1050A	Eldredge Park	4/18/2018	43.42	28.74	14.68
MW-B1050A	Eldredge Park	9/20/2018	43.42	31.68	11.74
MW-B1050A	Eldredge Park	1/4/2019	43.42	30.46	12.96
MW-B1050A	Eldredge Park	4/9/2019	43.42	29.92	13.50
MW-B1050A	Eldredge Park	7/25/2019	43.42	29.34	14.08
MW-B1050A	Eldredge Park	11/5/2019	43.42	31.99	11.43
MW-B1050A	Eldredge Park	2/20/2020	43.42	30.80	12.62

Table 2 Orleans Groundwater Elevations

Well ID	Location	Date	TOC Elevation (ft)	Depth to Water (ft)	GW Elevation (ft)
MW-B1050B	Eldredge Park	11/3/2016	43.54	32.65	10.89
MW-B1050B	Eldredge Park	11/14/2016	43.54	32.72	10.82
MW-B1050B	Eldredge Park	1/18/2017	43.54	32.98	10.56
MW-B1050B	Eldredge Park	1/27/2017	43.54	32.81	10.73
MW-B1050B	Eldredge Park	2/23/2017	43.54	32.28	11.26
MW-B1050B	Eldredge Park	4/25/2017	43.54	31.45	12.09
MW-B1050B	Eldredge Park	6/29/2017	43.54	31.21	12.33
MW-B1050B	Eldredge Park	9/12/2017	43.54	31.19	12.35
MW-B1050B	Eldredge Park	1/9/2018	43.54	31.18	12.36
MW-B1050B	Eldredge Park	4/18/2018	43.54	28.35	15.19
MW-B1050B	Eldredge Park	9/20/2018	43.54	31.41	12.13
MW-B1050B	Eldredge Park	1/4/2019	43.54	29.97	13.57
MW-B1050B	Eldredge Park	4/9/2019	43.54	29.46	14.08
MW-B1050B	Eldredge Park	7/25/2019	43.54	30.29	13.25
MW-B1050B	Eldredge Park	11/5/2019	43.54	31.81	11.73
MW-B1050B	Eldredge Park	2/20/2020	43.54	30.30	13.24
MW-B1050C	Eldredge Park	11/3/2016	43.55	32.80	10.75
MW-B1050C	Eldredge Park	11/14/2016	43.55	32.80	10.75
MW-B1050C	Eldredge Park	1/18/2017	43.55	33.02	10.53
MW-B1050C	Eldredge Park	1/27/2017	43.55	32.96	10.59
MW-B1050C	Eldredge Park	2/23/2017	43.55	32.40	11.15
MW-B1050C	Eldredge Park	4/25/2017	43.55	31.52	12.03
MW-B1050C	Eldredge Park	6/29/2017	43.55	31.21	12.34
MW-B1050C	Eldredge Park	9/12/2017	43.55	31.22	12.33
MW-B1050C	Eldredge Park	1/9/2018	43.55	31.36	12.19
MW-B1050C	Eldredge Park	4/18/2018	43.55	28.52	15.03
MW-B1050C	Eldredge Park	9/20/2018	43.55	31.55	12.00
MW-B1050C	Eldredge Park	1/4/2019	43.55	30.14	13.41
MW-B1050C	Eldredge Park	4/9/2019	43.55	29.72	13.83
MW-B1050C	Eldredge Park	7/25/2019	43.55	30.58	12.97
MW-B1050C	Eldredge Park	11/5/2019	43.55	32.03	11.52
MW-B1050C	Eldredge Park	2/20/2020	43.55	30.43	13.12
MW-B1075B	Eldredge Park	11/3/2016	43.29	32.55	10.74
MW-B1075B	Eldredge Park	11/14/2016	43.29	32.57	10.72
MW-B1075B	Eldredge Park	1/18/2017	43.29	32.78	10.51
MW-B1075B	Eldredge Park	1/27/2017	43.29	32.62	10.67
MW-B1075B	Eldredge Park	2/23/2017	43.29	32.10	11.19
MW-B1075B	Eldredge Park	4/25/2017	43.29	31.22	12.07
MW-B1075B	Eldredge Park	6/29/2017	43.29	30.98	12.31
MW-B1075B	Eldredge Park	9/13/2017	43.29	30.93	12.36
MW-B1075B	Eldredge Park	1/9/2018	43.29	31.15	12.14
MW-B1075B	Eldredge Park	4/18/2018	43.29	29.25	14.04
MW-B1075B	Eldredge Park	9/20/2018	43.29	31.26	12.03
MW-B1075B	Eldredge Park	1/4/2019	43.29	29.93	13.36
MW-B1075B	Eldredge Park	4/9/2019	43.29	29.30	13.99
MW-B1075B	Eldredge Park	7/25/2019	43.29	30.16	13.13
MW-B1075B	Eldredge Park	11/5/2019	43.29	31.66	11.63
MW-B1075B	Eldredge Park	2/20/2020	43.29	30.21	13.08

Table 2 Orleans Groundwater Elevations

Well ID	Location	Date	TOC Elevation (ft)	Depth to Water (ft)	GW Elevation (ft)
MW-B2010C	Eldredge Park	11/3/2016	44.70	33.95	10.75
MW-B2010C	Eldredge Park	11/14/2016	44.70	34.10	10.60
MW-B2010C	Eldredge Park	1/18/2017	44.70	34.41	10.29
MW-B2010C	Eldredge Park	1/27/2017	44.70	34.21	10.49
MW-B2010C	Eldredge Park	2/24/2017	44.70	33.77	10.93
MW-B2010C	Eldredge Park	4/25/2017	44.70	33.00	11.70
MW-B2010C	Eldredge Park	6/29/2017	44.70	32.67	12.03
MW-B2010C	Eldredge Park	9/13/2017	44.70	32.52	12.18
MW-B2010C	Eldredge Park	1/10/2018	44.70	32.66	12.04
MW-B2010C	Eldredge Park	4/19/2018	44.70	30.28	14.42
MW-B2010C	Eldredge Park	9/19/2018	44.70	32.93	11.77
MW-B2010C	Eldredge Park	1/2/2019	44.70	31.90	12.80
MW-B2010C	Eldredge Park	4/9/2019	44.70	31.06	13.64
MW-B2010C	Eldredge Park	7/24/2019	44.70	31.83	12.87
MW-B2010C	Eldredge Park	11/5/2019	44.70	33.24	11.46
MW-B2010C	Eldredge Park	2/19/2020	44.70	32.06	12.64
MW-B2020B	Eldredge Park	11/3/2016	44.50	33.90	10.60
MW-B2020B	Eldredge Park	11/14/2016	44.50	33.90	10.60
MW-B2020B	Eldredge Park	1/18/2017	44.50	34.15	10.35
MW-B2020B	Eldredge Park	1/27/2017	44.50	34.03	10.47
MW-B2020B	Eldredge Park	2/24/2017	44.50	33.50	11.00
MW-B2020B	Eldredge Park	4/25/2017	44.50	32.88	11.62
MW-B2020B	Eldredge Park	6/29/2017	44.50	32.45	12.05
MW-B2020B	Eldredge Park	9/13/2017	44.50	32.32	12.18
MW-B2020B	Eldredge Park	1/9/2018	44.50	32.58	11.92
MW-B2020B	Eldredge Park	4/19/2018	44.50	29.98	14.52
MW-B2020B	Eldredge Park	9/19/2018	44.50	32.64	11.86
MW-B2020B	Eldredge Park	1/2/2019	44.50	31.64	12.86
MW-B2020B	Eldredge Park	4/9/2019	44.50	30.93	13.57
MW-B2020B	Eldredge Park	5/29/2019	44.50	31.13	13.37
MW-B2020B	Eldredge Park	7/24/2019	44.50	31.61	12.89
MW-B2020B	Eldredge Park	11/5/2019	44.50	33.08	11.42
MW-B2020B	Eldredge Park	2/17/2020	44.50	31.84	12.66
MW-B2020C	Eldredge Park	11/3/2016	44.45	33.80	10.65
MW-B2020C	Eldredge Park	11/14/2016	44.45	33.98	10.47
MW-B2020C	Eldredge Park	1/18/2017	44.45	34.22	10.23
MW-B2020C	Eldredge Park	1/27/2017	44.45	34.07	10.38
MW-B2020C	Eldredge Park	2/24/2017	44.45	33.55	10.90
MW-B2020C	Eldredge Park	4/25/2017	44.45	32.90	11.55
MW-B2020C	Eldredge Park	6/29/2017	44.45	32.43	12.02
MW-B2020C	Eldredge Park	9/13/2017	44.45	32.23	12.22
MW-B2020C	Eldredge Park	1/9/2018	44.45	32.72	11.73
MW-B2020C	Eldredge Park	4/19/2018	44.45	30.01	14.44
MW-B2020C	Eldredge Park	9/19/2018	44.45	32.63	11.82
MW-B2020C	Eldredge Park	1/2/2019	44.45	31.69	12.76
MW-B2020C	Eldredge Park	4/9/2019	44.45	30.99	13.46
MW-B2020C	Eldredge Park	7/24/2019	44.45	31.68	12.77
MW-B2020C	Eldredge Park	11/5/2019	44.45	33.09	11.36
MW-B2020C	Eldredge Park	2/19/2020	44.45	31.91	12.54

Table 2 Orleans Groundwater Elevations

Well ID	Location	Date	TOC Elevation (ft)	Depth to Water (ft)	GW Elevation (ft)
MW-B2050A	Eldredge Park	11/3/2016	44.06	33.41	10.65
MW-B2050A	Eldredge Park	11/14/2016	44.06	33.60	10.46
MW-B2050A	Eldredge Park	1/18/2017	44.06	33.88	10.18
MW-B2050A	Eldredge Park	1/27/2017	44.06	33.64	10.42
MW-B2050A	Eldredge Park	2/24/2017	44.06	33.04	11.02
MW-B2050A	Eldredge Park	4/25/2017	44.06	32.68	11.38
MW-B2050A	Eldredge Park	6/29/2017	44.06	32.12	11.94
MW-B2050A	Eldredge Park	9/13/2017	44.06	31.98	12.08
MW-B2050A	Eldredge Park	1/9/2018	44.06	32.23	11.83
MW-B2050A	Eldredge Park	4/19/2018	44.06	29.53	14.53
MW-B2050A	Eldredge Park	9/19/2018	44.06	32.35	11.71
MW-B2050A	Eldredge Park	1/2/2019	44.06	31.39	12.67
MW-B2050A	Eldredge Park	4/9/2019	44.06	30.72	13.34
MW-B2050A	Eldredge Park	7/24/2019	44.06	31.30	12.76
MW-B2050A	Eldredge Park	11/5/2019	44.06	32.80	11.26
MW-B2050A	Eldredge Park	2/17/2020	44.06	31.53	12.53
MW-B2050B	Eldredge Park	11/3/2016	44.28	33.60	10.68
MW-B2050B	Eldredge Park	11/14/2016	44.28	33.73	10.55
MW-B2050B	Eldredge Park	1/18/2017	44.28	34.00	10.28
MW-B2050B	Eldredge Park	1/27/2017	44.28	33.84	10.44
MW-B2050B	Eldredge Park	2/24/2017	44.28	33.32	10.96
MW-B2050B	Eldredge Park	4/25/2017	44.28	32.63	11.65
MW-B2050B	Eldredge Park	6/29/2017	44.28	32.20	12.08
MW-B2050B	Eldredge Park	9/13/2017	44.28	32.01	12.27
MW-B2050B	Eldredge Park	1/9/2018	44.28	32.42	11.86
MW-B2050B	Eldredge Park	4/19/2018	44.28	29.70	14.58
MW-B2050B	Eldredge Park	9/19/2018	44.28	32.40	11.88
MW-B2050B	Eldredge Park	1/2/2019	44.28	33.25	11.03
MW-B2050B	Eldredge Park	4/9/2019	44.28	30.66	13.62
MW-B2050B	Eldredge Park	7/24/2019	44.28	31.44	12.84
MW-B2050B	Eldredge Park	11/5/2019	44.28	32.60	11.68
MW-B2050B	Eldredge Park	2/17/2020	44.28	31.67	12.61
MW-B2050C	Eldredge Park	11/3/2016	44.17	33.35	10.82
MW-B2050C	Eldredge Park	11/14/2016	44.17	33.51	10.66
MW-B2050C	Eldredge Park	1/18/2017	44.17	33.90	10.27
MW-B2050C	Eldredge Park	1/27/2017	44.17	33.87	10.30
MW-B2050C	Eldredge Park	2/24/2017	44.17	33.07	11.10
MW-B2050C	Eldredge Park	4/25/2017	44.17	32.31	11.86
MW-B2050C	Eldredge Park	6/29/2017	44.17	31.93	12.24
MW-B2050C	Eldredge Park	9/13/2017	44.17	32.07	12.10
MW-B2050C	Eldredge Park	1/9/2018	44.17	32.11	12.06
MW-B2050C	Eldredge Park	4/19/2018	44.17	27.61	16.56
MW-B2050C	Eldredge Park	9/19/2018	44.17	32.17	12.00
MW-B2050C	Eldredge Park	1/2/2019	44.17	31.06	13.11
MW-B2050C	Eldredge Park	4/9/2019	44.17	31.31	12.86
MW-B2050C	Eldredge Park	7/24/2019	44.17	31.15	13.02
MW-B2050C	Eldredge Park	11/5/2019	44.17	32.65	11.52
MW-B2050C	Eldredge Park	2/17/2020	44.17	31.35	12.82

Table 2 Orleans Groundwater Elevations

Well ID	Location	Date	TOC Elevation (ft)	Depth to Water (ft)	GW Elevation (ft)
MW-B2075A	Eldredge Park	4/25/2017	44.23	32.40	11.83
MW-B2075A	Eldredge Park	6/29/2017	44.23	31.97	12.26
MW-B2075A	Eldredge Park	9/12/2017	44.23	31.85	12.38
MW-B2075A	Eldredge Park	1/10/2018	44.23	32.30	11.93
MW-B2075A	Eldredge Park	4/19/2018	44.23	29.44	14.79
MW-B2075A	Eldredge Park	9/20/2018	44.23	32.40	11.83
MW-B2075A	Eldredge Park	1/3/2018	44.23	31.16	13.07
MW-B2075A	Eldredge Park	4/9/2019	44.23	30.54	13.69
MW-B2075A	Eldredge Park	7/24/2019	44.23	31.26	12.97
MW-B2075A	Eldredge Park	11/5/2019	44.23	32.70	11.53
MW-B2075A	Eldredge Park	2/17/2020	44.23	31.42	12.81
MW-B2100	Eldredge Park	11/3/2016	44.23	33.50	10.73
MW-B2100	Eldredge Park	11/14/2016	44.23	33.65	10.58
MW-B2100	Eldredge Park	1/18/2017	44.23	33.87	10.36
MW-B2100	Eldredge Park	1/27/2017	44.23	33.66	10.57
MW-B2100	Eldredge Park	2/24/2017	44.23	33.10	11.13
MW-B2100	Eldredge Park	4/25/2017	44.23	32.38	11.85
MW-B2100	Eldredge Park	6/29/2017	44.23	32.01	12.22
MW-B2100	Eldredge Park	9/12/2017	44.23	31.89	12.34
MW-B2100	Eldredge Park	1/10/2018	44.23	32.29	11.94
MW-B2100	Eldredge Park	4/19/2018	44.23	30.34	13.89
MW-B2100	Eldredge Park	9/20/2018	44.23	32.36	11.87
MW-B2100	Eldredge Park	1/3/2019	44.23	31.11	13.12
MW-B2100	Eldredge Park	4/9/2019	44.23	30.51	13.72
MW-B2100	Eldredge Park	7/24/2019	44.23	31.31	12.92
MW-B2100	Eldredge Park	11/5/2019	44.23	32.75	11.48
MW-B2100	Eldredge Park	2/17/2020	44.23	31.42	12.81
MW-BC1C	Eldredge Park	11/3/2016	42.50	31.36	11.14
MW-BC1C	Eldredge Park	11/14/2016	42.50	31.87	10.63
MW-BC1C	Eldredge Park	1/18/2017	42.50	31.81	10.69
MW-BC1C	Eldredge Park	1/27/2017	42.50	31.65	10.85
MW-BC1C	Eldredge Park	2/24/2017	42.50	31.14	11.36
MW-BC1C	Eldredge Park	4/25/2017	42.50	30.43	12.07
MW-BC1C	Eldredge Park	6/29/2017	42.50	30.07	12.43
MW-BC1C	Eldredge Park	9/12/2017	42.50	N/A	N/A
MW-BC1C	Eldredge Park	1/10/2018	42.50	N/A	N/A
MW-BC1C	Eldredge Park	4/19/2018	42.50	27.61	14.89
MW-BC1C	Eldredge Park	9/20/2018	42.50	30.31	12.19
MW-BC1C	Eldredge Park	1/4/2019	42.50	29.15	13.35
MW-BC1C	Eldredge Park	4/9/2019	42.50	28.64	13.86
MW-BC1C	Eldredge Park	7/25/2019	42.50	29.30	13.20
MW-BC1C	Eldredge Park	11/5/2019	42.50	30.58	11.92
MW-BC1C	Eldredge Park	2/20/2020	42.50	29.52	12.98

Table 2 Orleans Groundwater Elevations

Well ID	Location	Date	TOC Elevation (ft)	Depth to Water (ft)	GW Elevation (ft)
MW-BC2C	Eldredge Park	6/29/2017	43.52	31.61	11.91
MW-BC2C	Eldredge Park	11/3/2016	43.52	32.84	10.68
MW-BC2C	Eldredge Park	11/14/2016	43.52	N/A	N/A
MW-BC2C	Eldredge Park	1/18/2017	43.52	33.22	10.30
MW-BC2C	Eldredge Park	1/27/2017	43.52	33.08	10.44
MW-BC2C	Eldredge Park	2/24/2017	43.52	32.63	10.89
MW-BC2C	Eldredge Park	4/25/2017	43.52	31.93	11.59
MW-BC2C	Eldredge Park	9/13/2017	43.52	31.26	12.26
MW-BC2C	Eldredge Park	1/10/2018	43.52	31.70	11.82
MW-BC2C	Eldredge Park	4/19/2018	43.52	27.65	15.87
MW-BC2C	Eldredge Park	9/20/2018	43.52	32.45	11.07
MW-BC2C	Eldredge Park	1/2/2019	43.52	30.63	12.89
MW-BC2C	Eldredge Park	4/9/2019	43.52	30.07	13.45
MW-BC2C	Eldredge Park	7/25/2019	43.52	30.61	12.91
MW-BC2C	Eldredge Park	11/5/2019	43.52	32.07	11.45
MW-BC2C	Eldredge Park	2/19/2020	43.52	30.82	12.70
MW-BC3B	Eldredge Park	4/25/2017	43.86	32.45	11.41
MW-BC3B	Eldredge Park	6/29/2017	43.86	31.90	11.96
MW-BC3B	Eldredge Park	9/12/2017	43.86	31.50	12.36
MW-BC3B	Eldredge Park	1/10/2018	43.86	32.36	11.50
MW-BC3B	Eldredge Park	4/19/2018	43.86	29.55	14.31
MW-BC3B	Eldredge Park	9/20/2018	43.86	32.47	11.39
MW-BC3B	Eldredge Park	1/2/2019	43.86	31.25	12.61
MW-BC3B	Eldredge Park	4/9/2019	43.86	30.61	13.25
MW-BC3B	Eldredge Park	7/24/2019	43.86	31.25	12.61
MW-BC3B	Eldredge Park	11/5/2019	43.86	32.62	11.24
MW-BC3B	Eldredge Park	2/17/2020	43.86	31.34	12.52
MW-BU1A	Eldredge Park	11/3/2016	43.48	32.55	10.93
MW-BU1A	Eldredge Park	11/14/2016	43.48	32.44	11.04
MW-BU1A	Eldredge Park	1/18/2017	43.48	32.86	10.62
MW-BU1A	Eldredge Park	1/27/2017	43.48	32.74	10.74
MW-BU1A	Eldredge Park	2/24/2017	43.48	32.30	11.18
MW-BU1A	Eldredge Park	4/25/2017	43.48	31.75	11.73
MW-BU1A	Eldredge Park	6/29/2017	43.48	31.36	12.12
MW-BU1A	Eldredge Park	9/13/2017	43.48	31.21	12.27
MW-BU1A	Eldredge Park	1/10/2018	43.48	31.40	12.08
MW-BU1A	Eldredge Park	4/18/2018	43.48	28.83	14.65
MW-BU1A	Eldredge Park	9/20/2018	43.48	31.45	12.03
MW-BU1A	Eldredge Park	1/4/2019	43.48	30.60	12.88
MW-BU1A	Eldredge Park	4/9/2019	43.48	29.84	13.64
MW-BU1A	Eldredge Park	7/25/2019	43.48	30.28	13.20
MW-BU1A	Eldredge Park	11/5/2019	43.48	31.57	11.91
MW-BU1A	Eldredge Park	2/20/2020	43.48	30.51	12.97

Table 2 Orleans Groundwater Elevations

Well ID	Location	Date	TOC Elevation (ft)	Depth to Water (ft)	GW Elevation (ft)
MW-BU1C	Eldredge Park	11/3/2016	43.65	32.50	11.15
MW-BU1C	Eldredge Park	11/14/2016	43.65	N/A	N/A
MW-BU1C	Eldredge Park	1/18/2017	43.65	32.84	10.81
MW-BU1C	Eldredge Park	1/27/2017	43.65	32.72	10.93
MW-BU1C	Eldredge Park	2/24/2017	43.65	32.25	11.40
MW-BU1C	Eldredge Park	4/25/2017	43.65	31.71	11.94
MW-BU1C	Eldredge Park	6/29/2017	43.65	31.31	12.34
MW-BU1C	Eldredge Park	9/13/2017	43.65	31.03	12.62
MW-BU1C	Eldredge Park	1/10/2018	43.65	31.30	12.35
MW-BU1C	Eldredge Park	4/18/2018	43.65	28.88	14.77
MW-BU1C	Eldredge Park	9/20/2018	43.65	31.39	12.26
MW-BU1C	Eldredge Park	1/4/2019	43.65	30.18	13.47
MW-BU1C	Eldredge Park	4/9/2019	43.65	29.55	14.10
MW-BU1C	Eldredge Park	7/25/2019	43.65	30.11	13.54
MW-BU1C	Eldredge Park	11/5/2019	43.65	31.41	12.24
MW-BU1C	Eldredge Park	2/20/2020	43.65	30.39	13.26
MW-BU2A	Eldredge Park	11/3/2016	44.56	33.90	10.66
MW-BU2A	Eldredge Park	11/14/2016	44.56	34.03	10.53
MW-BU2A	Eldredge Park	1/18/2017	44.56	34.22	10.34
MW-BU2A	Eldredge Park	1/27/2017	44.56	34.05	10.51
MW-BU2A	Eldredge Park	2/23/2017	44.56	34.62	9.94
MW-BU2A	Eldredge Park	4/25/2017	44.56	33.25	11.31
MW-BU2A	Eldredge Park	6/29/2017	44.56	32.72	11.84
MW-BU2A	Eldredge Park	9/12/2017	44.56	32.56	12.00
MW-BU2A	Eldredge Park	1/10/2018	44.56	32.75	11.81
MW-BU2A	Eldredge Park	4/18/2018	44.56	30.26	14.30
MW-BU2A	Eldredge Park	9/20/2018	44.56	32.82	11.74
MW-BU2A	Eldredge Park	1/3/2019	44.56	31.81	12.75
MW-BU2A	Eldredge Park	4/9/2019	44.56	31.22	13.34
MW-BU2A	Eldredge Park	7/25/2019	44.56	31.84	12.72
MW-BU2A	Eldredge Park	11/5/2019	44.56	33.08	11.48
MW-BU2A	Eldredge Park	2/20/2020	44.56	32.06	12.50
MW-BU2B	Eldredge Park	11/3/2016	44.70	33.93	10.77
MW-BU2B	Eldredge Park	11/14/2016	44.70	34.07	10.63
MW-BU2B	Eldredge Park	1/18/2017	44.70	34.31	10.39
MW-BU2B	Eldredge Park	1/27/2017	44.70	34.15	10.55
MW-BU2B	Eldredge Park	2/23/2017	44.70	33.75	10.95
MW-BU2B	Eldredge Park	4/25/2017	44.70	33.10	11.60
MW-BU2B	Eldredge Park	6/29/2017	44.70	32.72	11.98
MW-BU2B	Eldredge Park	9/12/2017	44.70	32.47	12.23
MW-BU2B	Eldredge Park	1/10/2018	44.70	32.76	11.94
MW-BU2B	Eldredge Park	4/18/2018	44.70	30.26	14.44
MW-BU2B	Eldredge Park	9/20/2018	44.70	32.82	11.88
MW-BU2B	Eldredge Park	1/3/2019	44.70	31.89	12.81
MW-BU2B	Eldredge Park	4/9/2019	44.70	31.19	13.51
MW-BU2B	Eldredge Park	7/25/2019	44.70	31.86	12.84
MW-BU2B	Eldredge Park	11/5/2019	44.70	33.16	11.54
MW-BU2B	Eldredge Park	2/20/2020	44.70	32.03	12.67

Table 2 Orleans Groundwater Elevations

Well ID	Location	Date	TOC Elevation (ft)	Depth to Water (ft)	GW Elevation (ft)
MW-BU2C	Eldredge Park	11/3/2016	44.68	33.99	10.69
MW-BU2C	Eldredge Park	11/14/2016	44.68	34.08	10.60
MW-BU2C	Eldredge Park	1/18/2017	44.68	34.30	10.38
MW-BU2C	Eldredge Park	1/27/2017	44.68	34.15	10.53
MW-BU2C	Eldredge Park	2/23/2017	44.68	34.05	10.63
MW-BU2C	Eldredge Park	4/25/2017	44.68	33.08	11.60
MW-BU2C	Eldredge Park	6/29/2017	44.68	32.64	12.04
MW-BU2C	Eldredge Park	9/12/2017	44.68	32.60	12.08
MW-BU2C	Eldredge Park	1/10/2018	44.68	32.72	11.96
MW-BU2C	Eldredge Park	1/10/2018	44.68	30.40	14.28
MW-BU2C	Eldredge Park	4/18/2018	44.68	30.40	14.28
MW-BU2C	Eldredge Park	9/20/2018	44.68	32.85	11.83
MW-BU2C	Eldredge Park	1/3/2019	44.68	31.79	12.89
MW-BU2C	Eldredge Park	4/9/2019	44.68	31.08	13.60
MW-BU2C	Eldredge Park	7/25/2019	44.68	31.98	12.70
MW-BU2C	Eldredge Park	11/5/2019	44.68	33.20	11.48
MW-BU2C	Eldredge Park	2/20/2020	44.68	32.02	12.66
MW-BX1B	Eldredge Park	4/25/2017	45.38	33.85	11.53
MW-BX1B	Eldredge Park	6/29/2017	45.38	33.46	11.92
MW-BX1B	Eldredge Park	9/12/2017	45.38	33.43	11.95
MW-BX1B	Eldredge Park	1/8/2018	45.38	33.46	11.92
MW-BX1B	Eldredge Park	4/18/2018	45.38	31.02	14.36
MW-BX1B	Eldredge Park	9/20/2018	45.38	33.61	11.77
MW-BX1B	Eldredge Park	1/3/2019	45.38	32.59	12.79
MW-BX1B	Eldredge Park	4/9/2019	45.38	31.92	13.46
MW-BX1B	Eldredge Park	7/24/2019	45.38	32.55	12.83
MW-BX1B	Eldredge Park	11/5/2019	45.38	33.89	11.49
MW-BX1B	Eldredge Park	2/19/2020	45.38	32.72	12.66
MW-BX1C	Eldredge Park	4/25/2017	45.37	33.29	12.08
MW-BX1C	Eldredge Park	6/29/2017	45.37	32.98	12.39
MW-BX1C	Eldredge Park	9/12/2017	45.37	32.98	12.39
MW-BX1C	Eldredge Park	1/8/2018	45.37	32.95	12.42
MW-BX1C	Eldredge Park	4/18/2018	45.37	30.10	15.27
MW-BX1C	Eldredge Park	9/20/2018	45.37	33.16	12.21
MW-BX1C	Eldredge Park	1/3/2019	45.37	31.66	13.71
MW-BX1C	Eldredge Park	4/9/2019	45.37	31.07	14.30
MW-BX1C	Eldredge Park	7/24/2019	45.37	31.82	13.55
MW-BX1C	Eldredge Park	11/5/2019	45.37	31.68	13.69
MW-BX1C	Eldredge Park	2/19/2020	45.37	31.96	13.41
MW-BX2A	Eldredge Park	5/9/2018	46.40	31.30	15.10
MW-BX2A	Eldredge Park	9/20/2018	46.40	34.31	12.09
MW-BX2A	Eldredge Park	1/4/2019	46.40	33.31	13.09
MW-BX2A	Eldredge Park	4/9/2019	46.40	32.63	13.77
MW-BX2A	Eldredge Park	7/25/2019	46.40	33.33	13.07
MW-BX2A	Eldredge Park	11/5/2019	46.40	34.62	11.78
MW-BX2A	Eldredge Park	2/19/2020	46.40	32.67	13.73
MW-BX2B	Eldredge Park	5/9/2018	46.40	31.14	15.26
MW-BX2B	Eldredge Park	9/20/2018	46.40	34.37	12.03
MW-BX2B	Eldredge Park	1/4/2019	46.40	33.26	13.14
MW-BX2B	Eldredge Park	4/9/2019	46.40	32.58	13.82
MW-BX2B	Eldredge Park	7/25/2019	46.40	33.37	13.03
MW-BX2B	Eldredge Park	11/5/2019	46.40	34.61	11.79
MW-BX2B	Eldredge Park	2/19/2020	46.40	32.65	13.75

Table 2 Orleans Groundwater Elevations

Well ID	Location	Date	TOC Elevation (ft)	Depth to Water (ft)	GW Elevation (ft)
MW-BX2C	Eldredge Park	5/9/2018	46.47	31.07	15.40
MW-BX2C	Eldredge Park	9/20/2018	46.47	33.66	12.81
MW-BX2C	Eldredge Park	1/4/2019	46.47	32.07	14.40
MW-BX2C	Eldredge Park	4/9/2019	46.47	31.50	14.97
MW-BX2C	Eldredge Park	7/25/2019	46.47	32.48	13.99
MW-BX2C	Eldredge Park	11/5/2019	46.47	34.13	12.34
MW-BX2C	Eldredge Park	2/19/2020	46.47	32.36	14.11
MW-BN1A	Eldredge Park	5/9/2018	44.50	30.08	14.42
MW-BN1A	Eldredge Park	9/20/2018	44.50	32.36	12.14
MW-BN1A	Eldredge Park	1/4/2019	44.50	31.19	13.31
MW-BN1A	Eldredge Park	4/9/2019	44.50	30.61	13.89
MW-BN1A	Eldredge Park	7/25/2019	44.50	31.31	13.19
MW-BN1A	Eldredge Park	2/20/2020	44.50	31.42	13.08
MW-BN1A	Eldredge Park	11/5/2019	44.50	32.71	11.79
MW-BN1B	Eldredge Park	5/9/2018	44.40	29.10	15.30
MW-BN1B	Eldredge Park	9/20/2018	44.40	31.71	12.69
MW-BN1B	Eldredge Park	1/4/2019	44.40	30.21	14.19
MW-BN1B	Eldredge Park	4/9/2019	44.40	29.65	14.75
MW-BN1B	Eldredge Park	7/25/2019	44.40	30.49	13.91
MW-BN1B	Eldredge Park	11/5/2019	44.40	32.09	12.31
MW-BN1B	Eldredge Park	2/20/2020	44.40	30.49	13.91
MW-BN1C	Eldredge Park	5/9/2018	44.38	30.34	14.04
MW-BN1C	Eldredge Park	9/20/2018	44.38	31.87	12.51
MW-BN1C	Eldredge Park	1/4/2019	44.38	30.39	13.99
MW-BN1C	Eldredge Park	4/9/2019	44.38	29.73	14.65
MW-BN1C	Eldredge Park	7/25/2019	44.38	30.62	13.76
MW-BN1C	Eldredge Park	11/5/2019	44.38	32.29	12.09
MW-BN1C	Eldredge Park	2/20/2020	44.38	30.65	13.73
MW-BN2C	Eldredge Park	5/9/2018	45.21	30.42	14.79
MW-BN2C	Eldredge Park	9/25/2018	45.21	32.64	12.57
MW-BN2C	Eldredge Park	1/4/2019	45.21	30.93	14.28
MW-BN2C	Eldredge Park	4/9/2019	45.21	30.50	14.71
MW-BN2C	Eldredge Park	7/25/2019	45.21	31.20	14.01
MW-BN2C	Eldredge Park	11/5/2019	45.21	32.57	12.64
MW-BN2C	Eldredge Park	2/20/2020	45.21	31.20	14.01
MW-BM050A	Eldredge Park	5/9/2018	44.68	29.89	14.79
MW-BM050A	Eldredge Park	9/20/2018	44.68	32.29	12.39
MW-BM050A	Eldredge Park	1/3/2019	44.68	30.95	13.73
MW-BM050A	Eldredge Park	4/9/2019	44.68	30.46	14.22
MW-BM050A	Eldredge Park	7/24/2019	44.68	31.15	13.53
MW-BM050A	Eldredge Park	11/5/2019	44.68	32.75	11.93
MW-BM050A	Eldredge Park	2/17/2020	44.68	31.22	13.46
MW-BM050B	Eldredge Park	5/9/2018	44.80	29.81	14.99
MW-BM050B	Eldredge Park	9/20/2018	44.80	32.41	12.39
MW-BM050B	Eldredge Park	1/3/2019	44.80	31.21	13.59
MW-BM050B	Eldredge Park	4/9/2019	44.80	30.50	14.30
MW-BM050B	Eldredge Park	7/24/2019	44.80	31.21	13.59
MW-BM050B	Eldredge Park	11/5/2019	44.80	32.73	12.07
MW-BM050B	Eldredge Park	2/17/2020	44.80	31.41	13.39

Table 2 Orleans Groundwater Elevations

Well ID	Location	Date	TOC Elevation (ft)	Depth to Water (ft)	GW Elevation (ft)
MW-BM050C	Eldredge Park	5/9/2018	44.80	29.78	15.02
MW-BM050C	Eldredge Park	9/20/2018	44.80	32.38	12.42
MW-BM050C	Eldredge Park	1/3/2019	44.80	31.05	13.75
MW-BM050C	Eldredge Park	4/9/2019	44.80	30.46	14.34
MW-BM050C	Eldredge Park	7/24/2019	44.80	31.20	13.60
MW-BM050C	Eldredge Park	11/5/2019	44.80	32.70	12.10
MW-BM050C	Eldredge Park	2/17/2020	44.80	31.30	13.50
MW-BC4A	Eldredge Park	5/9/2018	43.50	29.48	14.02
MW-BC4A	Eldredge Park	9/20/2018	43.50	31.55	11.95
MW-BC4A	Eldredge Park	1/2/2019	43.50	30.40	13.10
MW-BC4A	Eldredge Park	4/9/2019	43.50	29.98	13.52
MW-BC4A	Eldredge Park	7/24/2019	43.50	30.68	12.82
MW-BC4A	Eldredge Park	11/5/2019	43.50	31.91	11.59
MW-BC4A	Eldredge Park	2/17/2020	43.50	30.93	12.57
MW-BC4B	Eldredge Park	5/9/2018	43.50	28.30	15.20
MW-BC4B	Eldredge Park	9/20/2018	43.50	29.45	14.05
MW-BC4B	Eldredge Park	1/2/2019	43.50	30.61	12.89
MW-BC4B	Eldredge Park	4/9/2019	43.50	29.88	13.62
MW-BC4B	Eldredge Park	7/24/2019	43.50	31.30	12.20
MW-BC4B	Eldredge Park	11/5/2019	43.50	31.88	11.62
MW-BC4B	Eldredge Park	2/17/2020	43.50	30.83	12.67
MW-BC4C	Eldredge Park	5/9/2018	43.50	29.47	14.03
MW-BC4C	Eldredge Park	9/20/2018	43.50	31.57	11.93
MW-BC4C	Eldredge Park	1/2/2019	43.50	30.63	12.87
MW-BC4C	Eldredge Park	4/9/2019	43.50	29.97	13.53
MW-BC4C	Eldredge Park	7/24/2019	43.50	30.77	12.73
MW-BC4C	Eldredge Park	11/5/2019	43.50	31.96	11.54
MW-BC4C	Eldredge Park	2/17/2020	43.50	30.90	12.60

Notes:

N/A = Not Available

1. MW-12C (Existing) was damaged during winter 2017. Water elevations taken prior to the repair in April 2018 may be affected.

Table 3 Orleans Monitoring Well Groundwater Data Summary

Sample ID	MW-4 <sup>3</sup>	MW-8 <sup>3</sup>	MW-12A
Top of Screen Elevation (ft)	4.50	19.70	-24.4
Bottom of Screen Elevation (ft)	-5.50	9.70	-34.4
Sampling Date	10/4/2016	10/4/2016	11/03/2016 <sup>1</sup>
Type of Sample	Q6 Sample	Sample	Sample
Field Measurements			
pH (SU)	5.52	5.23	6.94
Temperature (°C)	15.54	15.87	14.38
Dissolved Oxygen (DO, mg/L)	7.89	9.58	1.13
Redox Potential (ORP, mV)	57.90	135.00	70.90
Specific Conductivity (µS/cm) <sup>c</sup>	171.00	190.00	667.00
Turbidity (NTU)	-	-	17.70
Laboratory Analyses			
Nitrogen			
Nitrate as N (mg/L)	2.45	9.24	0.783
Nitrite as N (mg/L)	-	-	<0.01
Ammonia (mg/L)	0.1	<0.1	<0.1
Total Kjeldahl Nitrogen (TKN) (mg/L)	0.71	1.7	0.4
Total Nitrogen (mg/L)	3.15	10.9	1.25
Anions			
Chloride (mg/L)	27.2	18.3	190
Sulfate (mg/L)	12.8	10.1	16.1
Elements			
Dissolved Iron (mg/L)	-	-	<0.1
Dissolved Manganese (mg/L)	-	-	0.033
Total Arsenic (mg/L)	-	<0.0025	-
Dissolved Arsenic (mg/L)	-	-	-
Boron (mg/L)	-	-	<0.05
Sodium (mg/L)	-	-	98.3
Other			
DOC (mg/L)	<0.5	<0.5	0.55
Methane (µg/L)	-	-	-
Ethane (µg/L)	-	-	-
Ethene (µg/L)	-	-	-
Alkalinity as CaCO <sub>3</sub> (mg/L)	-	-	5

	11/03/2016 <sup>1</sup>	1/5/2017	2/23/2017	6/28/2017	9/12/2017	1/8/2018	4/18/2018	9/19/2018	1/3/2019	4/10/2019	7/24/2019	11/6/2019	2/19/2020
	Sample	Sample	Q1 Sample	Q2 Sample	Q3 Sample	Q4 Sample	Q5 Sample	Q6 Sample	Q7 Sample	Q8 Sample	Q9 Sample	Q10 Sample	Q11 Sample
pH (SU)	5.46	5.46	5.53	5.58	5.59	4.89	5.60	5.44	5.56	5.44	5.57	5.12	5.25
Temperature (°C)	11.78	11.78	13.81	13.91	14.02	13.82	13.7	15.3	13.4	13.7	14.5	14.6	13.9
Dissolved Oxygen (DO, mg/L)	3.69	3.69	7.03	14.81	6.92	7.65	7.99	7.33	8.36	8.53	8.07	8.30	7.22
Redox Potential (ORP, mV)	197.60	197.60	183.10	173.60	146.50	288.30	162.1	192.3	241.1	196.8	175.9	73.3	210.8
Specific Conductivity (µS/cm) <sup>c</sup>	572.00	572.00	550.00	537.00	518.00	563.00	483.9	445.0	491.0	534.0	749.0	631.0	641.0
Turbidity (NTU)	5.50	5.13	5.31	5.13	7.68	3.58	0.52	6.20	0.02	1.34	8.01	24.20	5.38
Nitrogen													
Nitrate as N (mg/L)	0.669	0.669	0.849	0.786	0.794	0.242	0.676	0.627	0.758	0.616	0.441	0.37	0.887
Nitrite as N (mg/L)	<0.01	<0.01	<0.01	<0.01	<0.01	0.074	<0.01	<0.01	<0.01	<0.01	<0.01	<0.01	<0.01
Ammonia (mg/L)	<0.1	<0.1	<0.1	<0.1	<0.1	<0.1	0.36	<0.1	<0.1	<0.1	0.1	<0.1	<0.1
Total Kjeldahl Nitrogen (TKN) (mg/L)	<0.2	<0.2	0.4	-	-	0.22	0.57	0.4	0.6	0.31	0.34	0.54	0.23
Total Nitrogen (mg/L)	0.669	0.669	1.25	0.79	1.11	0.533	1.25	-	1.36	0.92	0.777	0.905	1.12
Anions													
Chloride (mg/L)	230	230	141	154	146	160	144	152	130	134	202	204	175
Sulfate (mg/L)	16.1	16.1	13.4	12.6	12.3	12.2	16.1	11.3	10.5	10.8	6.2	9.6	9.7
Elements													
Dissolved Iron (mg/L)	-	-	<0.1	<0.1	-	<0.1	<0.1	<0.1	<0.1	<0.1	<0.1	<0.1	<0.1
Dissolved Manganese (mg/L)	-	-	0.033	<0.02	-	<0.02	0.023	<0.02	<0.02	<0.02	<0.02	<0.02	<0.02
Total Arsenic (mg/L)	-	-	-	-	-	-	-	-	-	-	-	-	-
Dissolved Arsenic (mg/L)	-	-	-	-	-	-	-	-	-	-	-	-	-
Boron (mg/L)	-	-	<0.05	-	-	-	-	-	-	-	-	-	-
Sodium (mg/L)	-	-	98.3	-	-	-	-	-	-	-	-	-	-
Other													
DOC (mg/L)	<0.5	<0.5	<0.5	2.16	0.792	1.7	1.85	0.729	1.01	1.2	0.684	0.963	0.979
Methane (µg/L)	-	-	-	-	-	-	-	-	-	-	-	-	-
Ethane (µg/L)	-	-	-	-	-	-	-	-	-	-	-	-	-
Ethene (µg/L)	-	-	-	-	-	-	-	-	-	-	-	-	-
Alkalinity as CaCO <sub>3</sub> (mg/L)	-	5	7	-	-	-	-	-	-	-	-	-	-

Notes:

NS - Not Sampled

**Bold - detected above the Minimum Detection Limit**

1. DO was measured in the field as DO(%) and was converted using the online tool at: <http://www.hbuehrer.ch/Rechner/O2sat.ur.html>

1. DO was measured in the field as DO(%) and was converted using the online tool at: <http://www.hbuehrer.ch/Rechner/O2sat.ur.html>

2. MW-12C references "MW-12" that was installed as part of the Nauset Regional Middle School monitoring well network.

3. Existing wells (MW-4, MW-8, MW-12C) screen elevations were determined based on field measurement of depth to bottom of well. Actual screen depths may vary if bottom was affected by silt build-up in well.

4. MW-12C (existing) was damaged during snow removal at the site in Winter 2017. A sample was unable to be taken during subsequent events. It was repaired in April 2018.

5. MW-B2020B nitrate was re-tested.

Table 3 Orleans Monitoring Well Groundwater Data Summary

Sample ID	MW-12B															
Top of Screen Elevation (ft)	-9.4															
Bottom of Screen Elevation (ft)	-19.4															
Sampling Date	11/03/2016 <sup>1</sup>	1/5/2017	2/23/2017	6/28/2017	9/12/2017	1/8/2018	4/18/2018	9/19/2018	1/3/2019	4/10/2019	7/24/2019	11/6/2019	2/19/2020			
Type of Sample	Sample	Q1 Sample	Q2 Sample	Q3 Sample	Q4 Sample	Q5 Sample	Q6 Sample	Q7 Sample	Q8 Sample	Q9 Sample	Q10 Sample	Q11 Sample				
Field Measurements																
pH (SU)	6.90	5.43	5.40	5.39	5.45	4.78	5.30	5.38	5.41	5.32	4.93	4.88	5.14			
Temperature (°C)	14.50	11.82	14.18	14.37	14.56	13.80	14.1	19.2	13.2	14.0	15.0	14.6	14.4			
Dissolved Oxygen (DO, mg/L)	1.05	1.16	6.39	12.40	5.51	5.67	5.45	5.41	6.90	6.66	5.90	6.34	4.05			
Redox Potential (ORP, mv)	20.30	212.80	263.10	225.20	170.30	275.70	186.5	195.3	242.7	191.1	170.5	110.6	186.1			
Specific Conductivity (µS/cm) <sup>5</sup>	231.00	243.00	235.00	253.00	257.00	249.00	230.2	233.0	268.0	275.0	298.1	279.0	324.0			
Turbidity (NTU)	8.73	1.89	0.91	2.62	1.52	1.48	0.50	140.00	0.02	2.04	2.37	1.56	1.02			
Laboratory Analyses																
Nitrogen																
Nitrate as N (mg/L)	<b>6.17</b>	<b>5.08</b>	<b>5.33</b>	<b>6.19</b>	<b>4.9</b>	<b>1.91</b>	<b>4.82</b>	<b>5.36</b>	<b>6.07</b>	<b>4.82</b>	<b>2.6</b>	<b>1.91</b>	<b>6.86</b>			
Nitrite as N (mg/L)	<0.01	<0.01	<0.01	<0.01	<0.01	<0.01	<0.01	<0.01	<0.01	<0.01	<0.01	<0.01	<0.01			
Ammonia (mg/L)	<0.1	<b>0.19</b>	<0.1	<b>0.12</b>	<b>0.26</b>	<0.1	<0.1	<0.1	<0.1	<0.1	<0.1	<0.1	<0.1			
Total Kjeldahl Nitrogen (TKN) (mg/L)	-	<b>0.79</b>	<b>1.18</b>	-	-	<0.2	<0.2	<0.2	<b>0.33</b>	<0.2	<0.2	<0.2	<0.2			
Total Nitrogen (mg/L)	<b>6.44</b>	<b>5.87</b>	<b>6.52</b>	<b>6.83</b>	<b>4.9</b>	<b>1.91</b>	<b>4.82</b>	-	<b>6.4</b>	<b>4.82</b>	<b>2.6</b>	<b>1.91</b>	<b>6.86</b>			
Anions																
Chloride (mg/L)	<b>34.1</b>	<b>24.2</b>	<b>41.6</b>	<b>48.9</b>	<b>50.5</b>	<b>47.3</b>	<b>46.7</b>	<b>52.1</b>	<b>53.3</b>	<b>58.6</b>	<b>59.3</b>	<b>68.7</b>	<b>57.6</b>			
Sulfate (mg/L)	<b>9.8</b>	<b>13.6</b>	<b>9.7</b>	<b>9.2</b>	<b>12.1</b>	<b>11.2</b>	<b>13.2</b>	<b>10.7</b>	<b>9.1</b>	<b>11.3</b>	<b>10.1</b>	<b>11.5</b>	<b>10.6</b>			
Elements																
Dissolved Iron (mg/L)	<b>0.36</b>	-	<0.05	<0.1	-	<0.1	<0.1	<0.1	<0.1	<0.1	<0.1	<0.1	<0.1			
Dissolved Manganese (mg/L)	<b>0.228</b>	-	<b>0.046</b>	<0.02	-	<0.02	<0.02	<0.02	<0.02	<0.02	<0.02	<0.02	<0.02			
Total Arsenic (mg/L)	-	-	-	-	-	-	-	-	-	-	-	-	-			
Dissolved Arsenic (mg/L)	-	-	-	-	-	-	-	-	-	-	-	-	-			
Boron (mg/L)	<0.05	-	<0.05	-	-	-	-	-	-	-	-	-	-			
Sodium (mg/L)	-	-	<b>18.7</b>	-	-	-	-	-	-	-	-	-	-			
Other																
DOC (mg/L)	<b>1.82</b>	-	<0.5	<b>1.02</b>	<b>1.1</b>	<b>2.29</b>	<b>3.66</b>	<b>1.11</b>	<b>1.15</b>	<b>0.857</b>	<b>1.15</b>	<b>1.03</b>	<b>0.777</b>			
Methane (µg/L)	-	-	-	-	-	-	-	-	-	-	-	-	-			
Ethane (µg/L)	-	-	-	-	-	-	-	-	-	-	-	-	-			
Ethene (µg/L)	-	-	-	-	-	-	-	-	-	-	-	-	-			
Alkalinity as CaCO3 (mg/L)	-	<b>2</b>	<b>10</b>	-	-	-	-	-	-	-	-	-	-			

Notes:

NS - Not Sampled

**Bold - detected above the**

**Minimum Detection Limit**

1. DO was measured in the field as DO(%) and was converted using the online tool at: <http://www.hbuehrer.ch/Rechner/O2sat.html>

1. DO was measured in the field as DO(%) and was converted using the online tool at: <http://www.hbuehrer.ch/Rechner/O2sat.html>

2. MW-12C references "MW-12" that was installed as part of the Nauset Regional Middle School monitoring well network.

3. Existing wells (MW-4, MW-8, MW-12C) screen elevations were determined based on field measurement of depth to bottom of well. Actual screen depths may vary if bottom was affected by silt build-up in well.

4. MW-12C (existing) was damaged during snow removal at the site in Winter 2017. A sample was unable to be taken during subsequent events. It was repaired in April 2018.

5. MW-B2020B nitrate was re-tested.

Table 3 Orleans Monitoring Well Groundwater Data Summary

Sample ID	MW-12C <sup>2,3</sup>												MW-BU1A	MW-BU1C
	8.36												-26.3	4
Top of Screen Elevation (ft)	-1.64												-36.3	-6
Bottom of Screen Elevation (ft)														
Sampling Date	10/4/2016	11/03/2016 <sup>1</sup>	11/17/2016	1/5/2017	2/23/2017	5/9/2018	9/19/2018	1/3/2019	4/11/2019	7/24/2019	11/7/2019	2/19/2020	10/4/2016	10/4/2016
Type of Sample	Sample	Sample	Sample	Sample	Q1 Sample <sup>4</sup>	D2 Baseline	Q6 Sample	Q7 Sample	Q8 Sample	Q9 Sample	Q10 Sample	Q11 Sample	Sample	Sample
Field Measurements														
pH (SU)	4.98	6.45	5.23	5.09	NS	5.23	5.65	5.44	5.22	5.49	4.89	4.80	5.44	5.27
Temperature (°C)	17.50	14.08	14.42	12.60	NS	11.10	16.18	14.0	14.3	14.5	14.8	14.3	13.75	13.95
Dissolved Oxygen (DO, mg/L)	6.93	0.83	0.68	1.61	NS	8.12	2.70	4.64	6.16	3.65	1.01	0.43	7.60	8.75
Redox Potential (ORP, mv)	167.80	246.00	279.70	205.60	NS	221.80	93.80	198.3	107.0	143.5	191.5	220.1	70.90	130.90
Specific Conductivity (µS/cm) <sup>5</sup>	178.00	216.00	156.00	199.00	NS	189.60	151.00	168.0	140.0	142.8	132.0	155.0	1464.00	351.00
Turbidity (NTU)	-	0.60	2.58	0.84	NS	2.49	9.60	0.02	1.38	5.00	0.90	7.61	-	-
Laboratory Analyses														
Nitrogen														
Nitrate as N (mg/L)	<b>6.74</b>	<b>6.51</b>	-	<b>6.03</b>	NS	<b>5.47</b>	<b>3.78</b>	<b>6.94</b>	<b>5.99</b>	<b>2.82</b>	<b>1.97</b>	<b>5.18</b>	<b>0.443</b>	<b>1.97</b>
Nitrite as N (mg/L)	-	-	-	<0.01	NS	<0.25	<b>0.047</b>	<b>0.018</b>	<0.01	<b>0.014</b>	<b>0.025</b>	<b>0.047</b>	-	-
Ammonia (mg/L)	<0.1	<b>0.11</b>	-	<b>0.12</b>	NS	<b>0.12</b>	<b>0.24</b>	<b>0.11</b>	<0.1	<0.1	<0.1	<0.1	<b>0.24</b>	<0.1
Total Kjeldahl Nitrogen (TKN) (mg/L)	<b>1.34</b>	-	-	<b>1.24</b>	NS	<0.2	<b>0.9</b>	<0.2	<b>0.22</b>	<0.2	<b>0.37</b>	<b>0.31</b>	<b>0.38</b>	<b>0.4</b>
Total Nitrogen (mg/L)	<b>8.08</b>	<b>6.51</b>	-	<b>7.27</b>	NS	<b>5.47</b>	-	<b>7.13</b>	<b>6.22</b>	<b>2.83</b>	<b>2.37</b>	<b>5.54</b>	<b>0.827</b>	<b>2.37</b>
Anions														
Chloride (mg/L)	<b>24.1</b>	-	-	<b>22.4</b>	NS	<b>12.4</b>	<b>13.7</b>	<b>15.6</b>	<b>12.1</b>	<b>12.4</b>	<b>15.3</b>	<b>13.2</b>	<b>458</b>	<b>96.1</b>
Sulfate (mg/L)	<b>8.7</b>	<b>9.3</b>	-	<b>8.6</b>	NS	<b>13.9</b>	<b>11.8</b>	<b>7.5</b>	<b>9.8</b>	<b>9.6</b>	<b>10.8</b>	<b>11.2</b>	<b>6.9</b>	<b>9.1</b>
Elements														
Dissolved Iron (mg/L)	-	<0.05	-	-	NS	<0.1	<b>3.67</b>	<b>0.735</b>	<b>0.211</b>	<b>0.149</b>	<b>0.152</b>	<0.1	<b>0.799</b>	<b>0.099</b>
Dissolved Manganese (mg/L)	-	<b>0.02</b>	-	-	NS	<0.02	<b>0.674</b>	<b>0.411</b>	<b>0.055</b>	<b>0.047</b>	<b>0.114</b>	<b>0.096</b>	<b>0.185</b>	<b>0.047</b>
Total Arsenic (mg/L)	-	-	-	-	-	-	-	-	-	-	-	-	-	-
Dissolved Arsenic (mg/L)	-	-	-	-	-	-	-	-	-	-	-	-	-	-
Boron (mg/L)	-	<0.05	-	-	NS	-	-	-	-	-	-	-	<0.05	<0.05
Sodium (mg/L)	-	-	-	-	-	-	-	-	-	-	-	-	-	-
Other														
DOC (mg/L)	<0.5	<b>0.87</b>	<b>0.674</b>	-	NS	<b>3.96</b>	<b>2.75</b>	<b>1.47</b>	<b>1.95</b>	<b>1.3</b>	<b>1.71</b>	<b>1.12</b>	<0.5	<0.5
Methane (µg/L)	-	-	-	-	NS	-	-	-	-	-	-	-	<2	<2
Ethane (µg/L)	-	-	-	-	-	-	-	-	-	-	-	-	-	-
Ethene (µg/L)	-	-	-	-	-	-	-	-	-	-	-	-	-	-
Alkalinity as CaCO3 (mg/L)	-	-	<b>4</b>	<b>6</b>	NS	-	-	-	-	-	-	-	-	-

Notes:

NS - Not Sampled

**Bold - detected above the**

**Minimum Detection Limit**

1. DO was measured in the field as DO(%) and was converted using the online tool at: <http://www.hbuehrer.ch/Rechner/O2sat.html>

1. DO was measured in the field as DO(%) and was converted using the online tool at: <http://www.hbuehrer.ch/Rechner/O2sat.html>

2. MW-12C references "MW-12" that was installed as part of the Nauset Regional Middle School monitoring well network.

3. Existing wells (MW-4, MW-8, MW-12C) screen elevations were determined based on field measurement of depth to bottom of well. Actual screen depths may vary if bottom was affected by silt build-up in well.

4. MW-12C (existing) was damaged during snow removal at the site in Winter 2017. A sample was unable to be taken during subsequent events. It was repaired in April 2018.

5. MW-B2020B nitrate was re-tested.

Table 3 Orleans Monitoring Well Groundwater Data Summary

MW-BU2A													
-24.9													
-34.9													
Sample ID	11/03/2016 <sup>1</sup>	1/5/2017	2/23/2017	6/29/2017	9/12/2017	1/10/2018	4/18/2018	9/20/2018	1/3/2019	4/11/2019	7/25/2019	11/6/2019	2/20/2020
Top of Screen Elevation (ft)													
Bottom of Screen Elevation (ft)													
Sampling Date	11/03/2016 <sup>1</sup>	1/5/2017	2/23/2017	6/29/2017	9/12/2017	1/10/2018	4/18/2018	9/20/2018	1/3/2019	4/11/2019	7/25/2019	11/6/2019	2/20/2020
Type of Sample	Sample	Sample	Q1 Sample	Q2 Sample	Q3 Sample	Q4 Sample	Q5 Sample	Q6 Sample	Q7 Sample	Q8 Sample	Q9 Sample	Q10 Sample	Q11 Sample
Field Measurements													
pH (SU)	6.73	6.00	5.72	5.68	5.72	5.23	5.70	4.75	5.05	5.78	5.82	5.42	5.69
Temperature (°C)	14.15	11.75	13.71	14.00	14.47	13.86	14.0	14.2	13.9	13.9	14.8	15.0	13.8
Dissolved Oxygen (DO, mg/L)	1.18	1.30	6.82	15.26	6.87	7.63	7.19	7.46	7.33	8.89	7.37	7.89	7.15
Redox Potential (ORP, mV)	37.50	127.00	149.50	225.20	172.00	211.40	111.5	101.6	131.8	36.3	125.7	150.8	106.8
Specific Conductivity (µS/cm) <sup>5</sup>	406.00	421.00	427.00	439.00	442.00	421.00	344.9	407.0	430.0	367.0	420.3	471.0	540.0
Turbidity (NTU)	44.50	257.00	378.00	2.55	4.02	20.90	32.00	8.48	0.02	8.82	6.70	3.67	1.86
Laboratory Analyses													
Nitrogen													
Nitrate as N (mg/L)	<b>0.357</b>	<b>0.426</b>	<b>0.452</b>	<b>0.408</b>	<b>0.61</b>	<b>0.467</b>	<b>0.374</b>	<b>0.617</b>	<b>0.652</b>	<b>0.578</b>	<b>0.59</b>	<b>0.192</b>	<b>0.518</b>
Nitrite as N (mg/L)	<0.01	<0.01	<0.01	<0.01	<0.01	<b>0.065</b>	<0.01	<0.01	<0.01	<0.01	<0.01	<0.01	<0.01
Ammonia (mg/L)	<0.1	<0.1	<0.1	<0.1	<0.1	<0.1	<0.1	<0.1	<0.1	<b>0.1</b>	<0.1	<0.1	<0.1
Total Kjeldahl Nitrogen (TKN) (mg/L)	-	<0.2	<b>0.3</b>	-	-	<0.2	<b>0.4</b>	<b>0.43</b>	<b>0.29</b>	<b>0.31</b>	<b>0.26</b>	<b>0.79</b>	<0.2
Total Nitrogen (mg/L)	<b>0.357</b>	<b>0.426</b>	<b>0.76</b>	<b>0.408</b>	<b>0.834</b>	<b>0.532</b>	<b>0.78</b>	-	<b>0.94</b>	<b>0.88</b>	<b>0.855</b>	<b>0.979</b>	<b>0.518</b>
Anions													
Chloride (mg/L)	<b>103</b>	<b>118</b>	<b>117</b>	<b>120</b>	<b>123</b>	<b>114</b>	<b>98.9</b>	<b>112</b>	<b>111</b>	<b>108</b>	<b>120</b>	<b>137</b>	<b>147</b>
Sulfate (mg/L)	<b>7.2</b>	<b>5.2</b>	<b>5.3</b>	<5	<5	<b>5.3</b>	<b>7.4</b>	<b>5.1</b>	<5	<5	<b>6.3</b>	<5	<5
Elements													
Dissolved Iron (mg/L)	<b>1.09</b>	-	<b>0.477</b>	<0.1	-	<0.1	<0.1	<0.1	<0.1	<0.1	<0.1	<0.1	<0.1
Dissolved Manganese (mg/L)	<b>0.18</b>	-	<b>0.03</b>	<0.02	-	<0.02	<0.02	<0.02	<0.02	<0.02	<0.02	<0.02	<0.02
Total Arsenic (mg/L)	-	-	-	-	-	-	-	-	-	-	-	-	-
Dissolved Arsenic (mg/L)	-	-	-	-	-	-	-	-	-	-	-	-	-
Boron (mg/L)	<0.05	-	<0.05	-	-	-	-	-	-	-	-	-	-
Sodium (mg/L)	-	-	<b>63</b>	-	-	-	-	-	-	-	-	-	-
Other													
DOC (mg/L)	<0.5	-	<b>0.53</b>	<0.5	<b>0.707</b>	<b>1.14</b>	<b>1.58</b>	<b>0.258</b>	<b>0.688</b>	<b>0.619</b>	<b>0.948</b>	<0.25	<b>1.18</b>
Methane (µg/L)	-	-	-	-	-	-	-	-	-	-	-	-	-
Ethane (µg/L)	-	-	-	-	-	-	-	-	-	-	-	-	-
Ethene (µg/L)	-	-	-	-	-	-	-	-	-	-	-	-	-
Alkalinity as CaCO3 (mg/L)	-	<b>11</b>	<b>10</b>	-	-	-	-	-	-	-	-	-	-

Notes:

NS - Not Sampled

**Bold - detected above the Minimum Detection Limit**

1. DO was measured in the field as DO(%) and was converted using the online tool at: <http://www.hbuehrer.ch/Rechner/O2sat.ur.html>

1. DO was measured in the field as DO(%) and was converted using the online tool at: <http://www.hbuehrer.ch/Rechner/O2sat.ur.html>

2. MW-12C references "MW-12" that was installed as part of the Nauset Regional Middle School monitoring well network.

3. Existing wells (MW-4, MW-8, MW-12C) screen elevations were determined based on field measurement of depth to bottom of well. Actual screen depths may vary if bottom was affected by silt build-up in well.

4. MW-12C (existing) was damaged during snow removal at the site in Winter 2017. A sample was unable to be taken during subsequent events. It was repaired in April 2018.

5. MW-B2020B nitrate was re-tested.

Table 3 Orleans Monitoring Well Groundwater Data Summary

Sample ID	MW-BU2B															
Top of Screen Elevation (ft)	-9.9															
Bottom of Screen Elevation (ft)	-19.9															
Sampling Date	11/03/2016 <sup>1</sup>	1/5/2017	2/23/2017	6/29/2017	9/12/2017	1/10/2018	4/18/2018	9/20/2018	1/3/2019	4/11/2019	7/25/2019	11/6/2019	2/20/2020			
Type of Sample	Sample	Q1 Sample	Q2 Sample	Q3 Sample	Q4 Sample	Q5 Sample	Q6 Sample	Q7 Sample	Q8 Sample	Q9 Sample	Q10 Sample	Q11 Sample				
Field Measurements																
pH (SU)	7.11	5.94	5.73	5.68	5.75	5.24	5.60	4.77	5.03	5.73	5.93	5.31	5.68			
Temperature (°C)	14.70	12.07	14.18	14.70	15.21	14.53	14.8	14.8	14.4	14.3	15.7	15.6	14.0			
Dissolved Oxygen (DO, mg/L)	1.30	1.07	6.25	13.80	6.19	6.42	6.20	6.43	6.39	7.87	6.60	7.09	6.59			
Redox Potential (ORP, mV)	20.20	136.30	177.60	221.40	156.50	213.20	143.6	88.0	134.2	27.2	24.6	162.9	144.2			
Specific Conductivity (µS/cm) <sup>5</sup>	379.00	362.00	343.00	336.00	350.00	410.00	394.7	490.0	443.0	319.0	384.8	343.0	365.0			
Turbidity (NTU)	102.00	146.00	32.60	4.16	8.58	26.40	12.70	9.11	4.75	2.02	7.61	3.02	2.26			
Laboratory Analyses																
Nitrogen																
Nitrate as N (mg/L)	<b>1.06</b>	<b>0.826</b>	<b>1.01</b>	<b>0.768</b>	<b>1.07</b>	<b>2.78</b>	<b>2.44</b>	<b>4.46</b>	<b>3.36</b>	<b>2.84</b>	<b>2.98</b>	<b>0.87</b>	<b>1.24</b>			
Nitrite as N (mg/L)	<0.01	<0.01	<0.01	<0.01	<0.01	<0.01	<0.01	<0.01	<0.01	<0.01	<0.01	<0.01	<0.01			
Ammonia (mg/L)	<0.1	<0.1	<0.1	<0.1	<0.1	<0.1	<0.1	<0.1	<0.1	<0.1	<0.1	<0.1	<0.1			
Total Kjeldahl Nitrogen (TKN) (mg/L)	-	<0.2	<b>0.43</b>	-	-	<0.2	<b>0.31</b>	<b>0.32</b>	<0.2	<b>0.21</b>	<b>0.26</b>	<b>0.43</b>	<0.2			
Total Nitrogen (mg/L)	<b>1.06</b>	<b>0.826</b>	<b>1.44</b>	<b>0.768</b>	<b>1.07</b>	<b>2.78</b>	<b>2.75</b>	-	<b>3.48</b>	<b>3.05</b>	<b>3.24</b>	<b>1.3</b>	<b>1.24</b>			
Anions																
Chloride (mg/L)	<b>97.3</b>	<b>92.2</b>	<b>90.7</b>	<b>88.3</b>	<b>93.2</b>	<b>106</b>	<b>115</b>	<b>125</b>	<b>109</b>	<b>97.2</b>	<b>97.6</b>	<b>100</b>	<b>91.5</b>			
Sulfate (mg/L)	<5	<5	<5	<5	<5	<5	<5	<5	<5	<5	<5	<5	<5			
Elements																
Dissolved Iron (mg/L)	<b>0.667</b>	-	<b>0.138</b>	<0.1	-	<0.1	<0.1	<0.1	<0.1	<0.1	<0.1	<0.1	<0.1			
Dissolved Manganese (mg/L)	<b>0.088</b>	-	<0.02	<0.02	-	<0.02	<0.02	<0.02	<0.02	<0.02	<0.02	<0.02	<0.02			
Total Arsenic (mg/L)	-	-	-	-	-	-	-	-	-	-	-	-	-			
Dissolved Arsenic (mg/L)	-	-	-	-	-	-	-	-	-	-	-	-	-			
Boron (mg/L)	<0.05	-	<0.05	-	-	-	-	-	-	-	-	-	-			
Sodium (mg/L)	-	-	<b>37.2</b>	-	-	-	-	-	-	-	-	-	-			
Other																
DOC (mg/L)	<b>0.612</b>	-	<0.5	<b>0.579</b>	<b>0.856</b>	<b>2.26</b>	<b>2.91</b>	<b>1.21</b>	<b>1.76</b>	<b>0.914</b>	<b>1.4</b>	<b>0.671</b>	<b>1.52</b>			
Methane (µg/L)	<2	-	-	-	-	-	-	-	-	-	-	-	-			
Ethane (µg/L)	-	-	-	-	-	-	-	-	-	-	-	-	-			
Ethene (µg/L)	-	-	-	-	-	-	-	-	-	-	-	-	-			
Alkalinity as CaCO3 (mg/L)	-	<b>18</b>	-	-	-	-	-	-	-	-	-	-	-			

Notes:

NS - Not Sampled

**Bold - detected above the**

**Minimum Detection Limit**

1. DO was measured in the field as DO(%) and was converted using the online tool at: <http://www.hbuehrer.ch/Rechner/O2sat.ur.html>

1. DO was measured in the field as DO(%) and was converted using the online tool at: <http://www.hbuehrer.ch/Rechner/O2sat.ur.html>

2. MW-12C references "MW-12" that was installed as part of the Nauset Regional Middle School monitoring well network.

3. Existing wells (MW-4, MW-8, MW-12C) screen elevations were determined based on field measurement of depth to bottom of well. Actual screen depths may vary if bottom was affected by silt build-up in well.

4. MW-12C (existing) was damaged during snow removal at the site in Winter 2017. A sample was unable to be taken during subsequent events. It was repaired in April 2018.

5. MW-B2020B nitrate was re-tested.

Table 3 Orleans Monitoring Well Groundwater Data Summary

Sample ID	MW-BU2C										MW-BC1C					
	5.10										2.5					
Top of Screen Elevation (ft)	-4.90										-7.5					
Bottom of Screen Elevation (ft)	-4.90										-7.5					
Sampling Date	11/03/2016 <sup>1</sup>	11/17/2016	1/10/2017	2/23/2017	6/29/2017	9/12/2017	1/10/2018	4/18/2018	9/20/2018	1/3/2019	4/11/2019	7/25/2019	11/6/2019	2/20/2020	10/4/2020	4/19/2018
Type of Sample	Sample	Sample	Sample	Q1 Sample	Q2 Sample	Q3 Sample	Q4 Sample	Q5 Sample	Q6 Sample	Q7 Sample	Q8 Sample	Q9 Sample	Q10 Sample	Q11 Sample	Sample	Q5 Sample
Field Measurements																
pH (SU)	7.14	5.46	5.49	5.62	5.27	5.26	4.85	5.12	4.36	4.64	5.23	5.48	4.96	5.31	5.48	5.47
Temperature (°C)	15.20	14.89	12.78	14.78	15.22	15.67	14.76	15.2	15.0	14.9	15.0	16.3	15.8	14.5	13.37	13.2
Dissolved Oxygen (DO, mg/L)	1.31	2.17	2.40	5.96	11.94	5.59	6.22	6.05	6.59	6.20	7.72	6.43	7.31	6.30	7.75	7.94
Redox Potential (ORP, mv)	203.00	51.20	194.10	227.50	249.50	208.60	243.90	162.7	101.3	145.9	28.4	20.5	182.5	187.9	70.10	211.1
Specific Conductivity (µS/cm) <sup>5</sup>	535.00	516.00	569.00	367.00	579.00	658.00	630.00	538.2	618.0	531.0	467.0	487.3	332.0	410.0	1029.00	1122.0
Turbidity (NTU)	11.40	14.20	5.55	7.33	2.08	11.35	3.86	5.72	5.19	1.69	1.71	4.53	5.81	2.93	-	1.13
Laboratory Analyses																
Nitrogen																
Nitrate as N (mg/L)	<b>5.39</b>	-	<b>7.42</b>	<b>1.78</b>	<b>5.39</b>	<b>6.35</b>	<b>8.03</b>	<b>5.78</b>	<b>7.35</b>	<b>5.68</b>	<b>5.87</b>	<b>6.27</b>	<b>0.91</b>	<b>3.11</b>	<b>0.481</b>	<b>0.75</b>
Nitrite as N (mg/L)	<0.01	-	<0.01	<0.01	<0.01	<0.01	<0.01	<0.01	<0.01	<0.01	<0.01	<0.01	<0.01	<0.01	-	<0.01
Ammonia (mg/L)	<0.1	-	<b>0.1</b>	<0.1	<0.1	<0.1	<0.1	<0.1	<0.1	<0.1	<0.1	<0.1	<0.1	<0.1	-	<0.1
Total Kjeldahl Nitrogen (TKN) (mg/L)	-	-	<0.2	<b>0.55</b>	-	-	<0.2	<b>0.26</b>	<b>0.22</b>	<0.2	<0.2	<b>0.25</b>	<b>0.42</b>	<0.2	-	-
Total Nitrogen (mg/L)	<b>5.39</b>	-	-	<b>2.32</b>	<b>5.39</b>	<b>6.35</b>	<b>8.03</b>	<b>6.04</b>	-	<b>5.68</b>	<b>5.87</b>	<b>6.52</b>	<b>1.34</b>	<b>3.11</b>	<b>0.481</b>	<b>1.19</b>
Anions																
Chloride (mg/L)	<b>134</b>	-	<b>143</b>	<b>96.8</b>	<b>146</b>	<b>174</b>	<b>165</b>	<b>162</b>	<b>169</b>	<b>135</b>	<b>149</b>	<b>129</b>	<b>99.4</b>	<b>99.2</b>	<b>438</b>	<b>279</b>
Sulfate (mg/L)	<5	-	<5	<5	<5	<5	<5	<5	<5	<5	<5	<5	<5	<5	<b>11.5</b>	<b>9.2</b>
Elements																
Dissolved Iron (mg/L)	<b>0.817</b>	-	-	<0.1	<0.1	-	<0.1	<0.1	<0.1	<0.1	<0.1	<0.1	<0.1	<0.1	-	<0.2
Dissolved Manganese (mg/L)	<b>0.26</b>	-	-	<b>0.077</b>	<b>0.081</b>	-	<b>0.076</b>	<b>0.078</b>	<b>0.078</b>	<b>0.064</b>	<b>0.067</b>	<b>0.06</b>	<b>0.041</b>	<b>0.044</b>	-	<b>0.066</b>
Total Arsenic (mg/L)	-	-	-	-	-	-	-	-	-	-	-	-	-	-	-	-
Dissolved Arsenic (mg/L)	-	-	-	-	-	-	-	-	-	-	-	-	-	-	-	-
Boron (mg/L)	<0.05	-	-	<0.05	-	-	-	-	-	-	-	-	-	-	-	-
Sodium (mg/L)	-	-	-	<b>44.9</b>	-	-	-	-	-	-	-	-	-	-	-	-
Other																
DOC (mg/L)	<b>0.684</b>	<b>0.728</b>	<0.5	<0.5	<b>0.599</b>	<b>1.35</b>	<b>2.2</b>	<b>3.35</b>	<b>0.847</b>	<b>1.24</b>	<b>1.05</b>	<b>1.75</b>	<b>0.892</b>	<b>1.4</b>	<0.5	<b>1.99</b>
Methane (µg/L)	<2	-	-	-	-	-	-	-	-	-	-	-	-	-	-	-
Ethane (µg/L)	-	-	-	-	-	-	-	-	-	-	-	-	-	-	-	-
Ethene (µg/L)	-	-	-	-	-	-	-	-	-	-	-	-	-	-	-	-
Alkalinity as CaCO3 (mg/L)	-	<b>13</b>	<b>11</b>	<b>17</b>	-	-	-	-	-	-	-	-	-	-	-	-

Notes:

NS - Not Sampled

**Bold - detected above the**

**Minimum Detection Limit**

1. DO was measured in the field as DO(%) and was converted using the online tool at: <http://www.hbuehrer.ch/Rechner/O2sat.ur.html>

1. DO was measured in the field as DO(%) and was converted using the online tool at: <http://www.hbuehrer.ch/Rechner/O2sat.ur.html>

2. MW-12C references "MW-12" that was installed as part of the Nauset Regional Middle School monitoring well network.

3. Existing wells (MW-4, MW-8, MW-12C) screen elevations were determined based on field measurement of depth to bottom of well. Actual screen depths may vary if bottom was affected by silt build-up in well.

4. MW-12C (existing) was damaged during snow removal at the site in Winter 2017. A sample was unable to be taken during subsequent events. It was repaired in April 2018.

5. MW-B2020B nitrate was re-tested.

Table 3 Orleans Monitoring Well Groundwater Data Summary

Sample ID	MW-BC2C															
Top of Screen Elevation (ft)	-1.48															
Bottom of Screen Elevation (ft)	-11.48															
Sampling Date	11/04/2016	11/17/2016	1/10/2017	2/24/2017	6/29/2017	9/13/2017	1/10/2018	4/19/2018	9/20/2018	1/2/2019	4/9/2019	7/25/2019	11/6/2019	2/19/2020		
Type of Sample	Sample	Sample	Sample	Q1 Sample	Q2 Sample	Q3 Sample	Q4 Sample	Q5 Sample	Q6 Sample	Q7 Sample	Q8 Sample	Q9 Sample	Q10 Sample	Q11 Sample		
Field Measurements																
pH (SU)	7.05	5.40	5.55	5.17	5.28	5.30	5.01	5.27	5.60	5.38	5.15	5.60	4.90	5.36		
Temperature (°C)	15.25	14.54	12.65	15.10	15.07	15.49	14.62	14.2	19.5	13.6	14.6	16.5	15.3	14.9		
Dissolved Oxygen (DO, mg/L)	1.65	1.67	1.87	5.73	12.16	4.94	5.20	5.01	4.13	4.83	5.15	4.67	5.42	4.46		
Redox Potential (ORP, mV)	74.80	100.70	169.00	259.10	239.90	256.70	184.90	215.0	165.2	161.3	195.9	188.9	183.9	87.1		
Specific Conductivity (µS/cm) <sup>c</sup>	368.00	340.00	363.00	332.00	361.00	416.00	391.00	482.7	480.0	420.0	363.0	373.4	336.0	469.0		
Turbidity (NTU)	6.00	19.20	16.60	20.40	3.76	2.62	2.40	0.37	478.00	0.32	6.11	10.50	5.16	1.97		
Laboratory Analyses																
Nitrogen																
Nitrate as N (mg/L)	4.16	-	5.91	3.32	3.42	3.13	4.25	3.26	0.407	2.29	3.18	2.9	0.981	1.88		
Nitrite as N (mg/L)	-	-	<0.01	<0.01	<0.01	<0.01	0.08	<0.01	<0.01	<0.01	<0.01	<0.01	<0.01	<0.01		
Ammonia (mg/L)	<0.1	-	<0.1	<0.1	<0.1	0.12	<0.1	<0.1	<0.1	<0.1	0.14	<0.1	<0.1	<0.1		
Total Kjeldahl Nitrogen (TKN) (mg/L)	-	-	<0.2	0.92	-	-	<0.2	-	0.56	0.33	0.5	0.29	0.44	0.23		
Total Nitrogen (mg/L)	4.43	-	-	4.24	3.42	3.13	4.33	3.61	-	2.62	3.67	3.19	1.42	2.11		
Anions																
Chloride (mg/L)	83.8	-	85.4	83.3	86.5	92.5	96	103	10	104	97.5	94.1	94	122		
Sulfate (mg/L)	6.4	-	<5	6.3	<5	<5	5.3	7	12.2	<5	<5	7.8	6.6	5.5		
Elements																
Dissolved Iron (mg/L)	-	-	-	<0.1	<0.1	-	<0.1	<0.2	0.131	<0.1	<0.1	<0.1	<0.1	<0.1		
Dissolved Manganese (mg/L)	-	-	-	0.092	0.062	-	0.063	0.05	<0.02	0.089	0.046	0.045	0.042	0.07		
Total Arsenic (mg/L)	-	-	-	-	-	-	-	-	-	-	-	-	-	-		
Dissolved Arsenic (mg/L)	-	-	-	-	-	-	-	-	-	-	-	-	-	-		
Boron (mg/L)	-	-	-	<0.05	-	-	-	-	-	-	-	-	-	-		
Sodium (mg/L)	-	-	-	41.8	-	-	-	-	-	-	-	-	-	-		
Other																
DOC (mg/L)	0.764	0.576	<0.5	1.54	1.68	3.32	1.67	3.31	2.68	2.44	1.05	2.29	0.87	0.532		
Methane (µg/L)	-	-	-	-	-	-	-	-	-	-	-	-	-	-		
Ethane (µg/L)	-	-	-	-	-	-	-	-	-	-	-	-	-	-		
Ethene (µg/L)	-	-	-	-	-	-	-	-	-	-	-	-	-	-		
Alkalinity as CaCO3 (mg/L)	-	8	9	9	-	-	-	-	-	-	-	-	-	-		

Notes:

NS - Not Sampled

**Bold - detected above the Minimum Detection Limit**

1. DO was measured in the field as DO(%) and was converted using the online tool at: <http://www.hbuehrer.ch/Rechner/O2sat.html>

1. DO was measured in the field as DO(%) and was converted using the online tool at: <http://www.hbuehrer.ch/Rechner/O2sat.html>

2. MW-12C references "MW-12" that was installed as part of the Nauset Regional Middle School monitoring well network.

3. Existing wells (MW-4, MW-8, MW-12C) screen elevations were determined based on field measurement of depth to bottom of well. Actual screen depths may vary if bottom was affected by silt build-up in well.

4. MW-12C (existing) was damaged during snow removal at the site in Winter 2017. A sample was unable to be taken during subsequent events. It was repaired in April 2018.

5. MW-B2020B nitrate was re-tested.

Table 3 Orleans Monitoring Well Groundwater Data Summary

Sample ID	MW-BC3B										
Top of Screen Elevation (ft)	-10.80										
Bottom of Screen Elevation (ft)	-20.80										
Sampling Date	3/27/2017	6/29/2017	9/13/2017	1/10/2018	4/19/2018	9/20/2018	1/2/2019	4/9/2019	7/24/2019	11/5/2019	2/17/2020
Type of Sample	Sample	Q2 Sample	Q3 Sample	Q4 Sample	Q5 Sample	Q6 Sample	Q7 Sample	Q8 Sample	Q9 Sample	Q10 Sample	Q11 Sample
Field Measurements											
pH (SU)	5.38	5.31	5.41	5.09	5.32	4.42	5.07	5.46	5.21	5.00	5.09
Temperature (°C)	14.19	14.13	14.24	14.22	13.9	14.1	13.8	14.0	14.5	13.9	14.0
Dissolved Oxygen (DO, mg/L)	2.50	6.98	3.29	3.27	3.40	3.41	3.13	5.26	4.36	4.09	4.70
Redox Potential (ORP, mV)	113.80	251.90	238.30	137.40	191.4	104.5	99.8	74.9	245.9	191.6	149.5
Specific Conductivity (µS/cm) <sup>c</sup>	518.00	611.00	630.00	559.00	539.0	581.0	553.0	404.0	671.0	713.0	754.0
Turbidity (NTU)	5.69	16.40	5.82	4.65	2.82	3.62	0.02	1.01	0.31	0.02	0.59
Laboratory Analyses											
Nitrogen											
Nitrate as N (mg/L)	<b>2.2</b>	<b>4.59</b>	<b>3.45</b>	<b>4.26</b>	<b>3.45</b>	<b>4.96</b>	<b>3.32</b>	<b>3.66</b>	<b>1.8</b>	<b>1.85</b>	<b>3.74</b>
Nitrite as N (mg/L)	<b>0.032</b>	<0.01	<0.01	<0.01	<0.01	<0.01	<0.01	<0.01	<0.01	<0.01	<0.01
Ammonia (mg/L)	<b>0.91</b>	<0.1	<0.1	<0.1	<0.1	<0.1	<0.1	<0.1	<0.1	<b>0.42</b>	<0.1
Total Kjeldahl Nitrogen (TKN) (mg/L)	-	-	-	<0.2	-	<b>0.31</b>	<b>0.23</b>	<b>0.47</b>	<0.2	<0.2	<0.2
Total Nitrogen (mg/L)	<b>2.59</b>	<b>4.59</b>	<b>3.45</b>	<b>4.26</b>	<b>3.69</b>	-	<b>3.55</b>	<b>4.14</b>	<b>1.8</b>	<b>1.85</b>	<b>3.74</b>
Anions											
Chloride (mg/L)	<b>143</b>	<b>161</b>	<b>153</b>	<b>140</b>	<b>136</b>	<b>154</b>	<b>128</b>	<b>130</b>	<b>172</b>	<b>228</b>	<b>196</b>
Sulfate (mg/L)	<b>8.3</b>	<b>6.8</b>	<b>9.1</b>	<b>13.6</b>	<b>12.6</b>	<b>10.4</b>	<b>5.1</b>	<b>&lt;5</b>	<b>10.3</b>	<b>16.1</b>	<b>15.6</b>
Elements											
Dissolved Iron (mg/L)	<0.1	<0.1	-	<0.1	<0.2	<0.1	<0.1	<0.1	<0.1	<0.1	<b>1.63</b>
Dissolved Manganese (mg/L)	<b>0.298</b>	<b>0.077</b>	-	<b>0.078</b>	<b>0.048</b>	<b>0.046</b>	<b>0.05</b>	<b>0.038</b>	<b>0.043</b>	<b>0.046</b>	<b>1.34</b>
Total Arsenic (mg/L)	-	-	-	-	-	-	<0.025	<0.025	<0.025	<0.05	-
Dissolved Arsenic (mg/L)	-	-	-	-	-	-	-	-	-	-	<0.005
Boron (mg/L)	-	-	-	-	-	-	-	-	-	-	-
Sodium (mg/L)	-	-	-	-	-	-	-	-	-	-	-
Other											
DOC (mg/L)	<b>1.86</b>	<b>1.02</b>	<b>3.79</b>	<b>2.36</b>	<b>4.95</b>	<b>1.65</b>	<b>2.15</b>	<b>3.39</b>	<b>1.95</b>	<b>1.99</b>	<b>1.7</b>
Methane (µg/L)	-	-	-	-	-	-	-	-	-	-	<2
Ethane (µg/L)	-	-	-	-	-	-	-	-	-	-	<3
Ethene (µg/L)	-	-	-	-	-	-	-	-	-	-	<5
Alkalinity as CaCO3 (mg/L)	-	-	-	-	-	-	-	-	-	-	-

Notes:

NS - Not Sampled

**Bold - detected above the Minimum Detection Limit**

1. DO was measured in the field as DO(%) and was converted using the online tool at: <http://www.hbuehrer.ch/Rechner/O2sat.html>

1. DO was measured in the field as DO(%) and was converted using the online tool at: <http://www.hbuehrer.ch/Rechner/O2sat.html>

2. MW-12C references "MW-12" that was installed as part of the Nauset Regional Middle School monitoring well network.

3. Existing wells (MW-4, MW-8, MW-12C) screen elevations were determined based on field measurement of depth to bottom of well. Actual screen depths may vary if bottom was affected by silt build-up in well.

4. MW-12C (existing) was damaged during snow removal at the site in Winter 2017. A sample was unable to be taken during subsequent events. It was repaired in April 2018.

5. MW-B2020B nitrate was re-tested.

Table 3 Orleans Monitoring Well Groundwater Data Summary

Sample ID	MW-BX1B										
Top of Screen Elevation (ft)	-9.40										
Bottom of Screen Elevation (ft)	-19.40										
Sampling Date	3/27/2017	6/28/2017	9/12/2017	1/8/2018	4/18/2018	9/25/2018	1/3/2019	4/11/2019	7/24/2019	11/7/2019	2/19/2020
Type of Sample	Sample	Q2 Sample	Q3 Sample	Q4 Sample	Q5 Sample	Q6 Sample	Q7 Sample	Q8 Sample	Q9 Sample	Q10 Sample	Q11 Sample
Field Measurements											
pH (SU)	4.67	5.05	5.03	4.04	4.77	6.56	6.00	6.54	6.36	6.05	6.29
Temperature (°C)	13.76	14.28	14.50	13.33	14.1	14.2	14.2	14.2	15.0	14.3	13.9
Dissolved Oxygen (DO, mg/L)	1.73	1.87	0.07	0.09	0.60	0.37	0.10	0.09	0.07	0.48	0.08
Redox Potential (ORP, mV)	153.70	283.60	202.90	302.90	207.9	-111.6	-105.8	-147.7	-156.0	-85.3	-113.9
Specific Conductivity (µS/cm) <sup>o</sup>	367.00	446.00	470.00	468.00	456.2	574.0	708.0	685.0	722.0	531.0	643.0
Turbidity (NTU)	29.80	326.00	19.44	68.80	100.00	218.00	4.14	6.70	5.32	0.02	1.60
Laboratory Analyses											
Nitrogen											
Nitrate as N (mg/L)	11.4	34.4	39	10	28.5	<0.03	<0.03	0.173	0.16	<0.03	0.357
Nitrite as N (mg/L)	0.018	<0.01	<0.01	<0.01	<0.01	0.049	0.041	0.066	0.072	0.048	0.097
Ammonia (mg/L)	0.4	0.7	0.39	0.51	0.44	<0.1	<0.1	<0.1	0.14	0.21	0.12
Total Kjeldahl Nitrogen (TKN) (mg/L)	-	-	-	<0.2	<0.2	2.14	1.29	0.88	0.85	0.91	0.61
Total Nitrogen (mg/L)	12.9	37	39	10	28.5	1.29	1.29	1.12	1.08	0.988	1.07
Anions											
Chloride (mg/L)	43.1	41	37.9	33.4	47.1	38.5	37.9	27.3	29.4	33.3	28.2
Sulfate (mg/L)	7.6	<5	<5	<5	8.4	44	29.8	27.7	18.6	11.1	5.5
Elements											
Dissolved Iron (mg/L)	<0.1	<0.1	-	<0.1	<0.1	67.6	75.4	113	152	-	-
Dissolved Manganese (mg/L)	0.335	0.478	-	0.631	0.658	5.03	3.44	2.68	2.58	-	-
Total Arsenic (mg/L)	-	-	-	-	-	-	-	-	-	-	-
Dissolved Arsenic (mg/L)	-	-	-	-	-	-	-	-	-	-	-
Boron (mg/L)	-	-	-	0.052	0.056	-	-	-	-	-	-
Sodium (mg/L)	-	-	-	-	-	-	-	-	-	-	-
Other											
DOC (mg/L)	2.97	1.55	2.31	5.16	6.5	80.7	28.2	64	112	-	-
Methane (µg/L)	-	-	-	-	-	-	-	-	-	-	-
Ethane (µg/L)	-	-	-	-	-	-	-	-	-	-	-
Ethene (µg/L)	-	-	-	-	-	-	-	-	-	-	-
Alkalinity as CaCO3 (mg/L)	-	-	-	-	-	-	-	-	-	-	-

Notes:

NS - Not Sampled

**Bold - detected above the Minimum Detection Limit**

1. DO was measured in the field as DO(%) and was converted using the online tool at: <http://www.hbuehrer.ch/Rechner/O2sat.html>

1. DO was measured in the field as DO(%) and was converted using the online tool at: <http://www.hbuehrer.ch/Rechner/O2sat.html>

2. MW-12C references "MW-12" that was installed as part of the Nauset Regional Middle School monitoring well network.

3. Existing wells (MW-4, MW-8, MW-12C) screen elevations were determined based on field measurement of depth to bottom of well. Actual screen depths may vary if bottom was affected by silt build-up in well.

4. MW-12C (existing) was damaged during snow removal at the site in Winter 2017. A sample was unable to be taken during subsequent events. It was repaired in April 2018.

5. MW-B2020B nitrate was re-tested.

Table 3 Orleans Monitoring Well Groundwater Data Summary

Sample ID	MW-BX1C										
Top of Screen Elevation (ft)	5.37										
Bottom of Screen Elevation (ft)	-4.63										
Sampling Date	3/27/2017	6/28/2017	9/12/2017	1/8/2018	4/18/2018	9/25/2018	1/3/2019	4/11/2019	7/24/2019	11/7/2019	2/19/2020
Type of Sample	Sample	Q2 Sample	Q3 Sample	Q4 Sample	Q5 Sample	Q6 Sample	Q7 Sample	Q8 Sample	Q9 Sample	Q10 Sample	Q11 Sample
Field Measurements											
pH (SU)	4.44	4.70	4.80	3.89	4.59	4.82	5.62	6.23	6.21	5.88	5.94
Temperature (°C)	13.87	14.32	14.44	13.44	14.1	13.5	14.4	14.3	14.8	15.0	14.1
Dissolved Oxygen (DO, mg/L)	0.63	2.30	0.79	1.56	1.30	1.10	0.01	0.05	0.07	0.74	0.16
Redox Potential (ORP, mV)	199.90	315.80	232.40	328.60	230.9	-29.7	-55.9	-124.4	-124.5	-84.7	-66.4
Specific Conductivity (µS/cm) <sup>o</sup>	521.00	473.00	447.00	499.00	450.0	499.0	556.0	573.0	654.0	770.0	539.0
Turbidity (NTU)	0.98	55.80	7.11	5.93	0.50	26.30	3.21	4.40	7.54	5.21	4.98
Laboratory Analyses											
Nitrogen											
Nitrate as N (mg/L)	0.25	38.7	37.8	11.1	27.7	5.77	8.69	13	3.63	<0.03	15.9
Nitrite as N (mg/L)	0.012	<0.01	<0.01	0.074	0.016	0.118	0.027	0.037	0.07	0.034	0.037
Ammonia (mg/L)	1.09	0.5	0.22	0.18	0.37	0.16	0.33	0.8	0.51	0.14	0.69
Total Kjeldahl Nitrogen (TKN) (mg/L)	-	-	-	<0.2	<0.2	2.9	1.95	2.36	2.18	2.36	1.49
Total Nitrogen (mg/L)	1.52	42	37.8	11.2	27.7	10.7	10.7	15.4	5.88	2.36	17.5
Anions											
Chloride (mg/L)	49.6	40.8	37.3	34.5	52.6	45.9	49.7	40.7	37.4	36.4	44.1
Sulfate (mg/L)	<5	<5	<5	<5	10	18.1	13.1	8	16.8	16.4	10.8
Elements											
Dissolved Iron (mg/L)	<0.1	<0.1	-	<0.1	<0.1	24.2	31.9	45.3	75.6	-	-
Dissolved Manganese (mg/L)	0.566	0.517	-	0.553	0.501	1.98	2.13	1.55	1.99	-	-
Total Arsenic (mg/L)	-	-	-	-	-	-	-	-	-	-	-
Dissolved Arsenic (mg/L)	-	-	-	-	-	-	-	-	-	-	-
Boron (mg/L)	-	-	-	0.052	0.057	-	-	-	-	-	-
Sodium (mg/L)	-	-	-	-	-	-	-	-	-	-	-
Other											
DOC (mg/L)	2.7	2.02	2.69	4.53	6.38	78.7	32.7	31.4	62.7	-	-
Methane (µg/L)	-	-	-	-	-	-	-	-	-	7870	-
Ethane (µg/L)	-	-	-	-	-	-	-	-	-	<3	-
Ethene (µg/L)	-	-	-	-	-	-	-	-	-	<5	-
Alkalinity as CaCO3 (mg/L)	-	-	-	-	-	-	-	-	-	-	-

Notes:

NS - Not Sampled

**Bold - detected above the Minimum Detection Limit**

1. DO was measured in the field as DO(%) and was converted using the online tool at: <http://www.hbuehrer.ch/Rechner/O2sat.html>

1. DO was measured in the field as DO(%) and was converted using the online tool at: <http://www.hbuehrer.ch/Rechner/O2sat.html>

2. MW-12C references "MW-12" that was installed as part of the Nauset Regional Middle School monitoring well network.

3. Existing wells (MW-4, MW-8, MW-12C) screen elevations were determined based on field measurement of depth to bottom of well. Actual screen depths may vary if bottom was affected by silt build-up in well.

4. MW-12C (existing) was damaged during snow removal at the site in Winter 2017. A sample was unable to be taken during subsequent events. It was repaired in April 2018.

5. MW-B2020B nitrate was re-tested.

Table 3 Orleans Monitoring Well Groundwater Data Summary

Sample ID	MW-B1010C															
Top of Screen Elevation (ft)	-0.10															
Bottom of Screen Elevation (ft)	-10.10															
Sampling Date	11/03/2016 <sup>1</sup>	11/17/2016	1/5/2017	2/23/2017	6/28/2017	9/12/2017	1/9/2018	4/18/2018	9/19/2018	1/3/2019	4/10/2019	7/25/2019	11/6/2019	2/19/2020		
Type of Sample	Sample	Sample	Sample	Q1 Sample	Q2 Sample	Q3 Sample	Q4 Sample	Q5 Sample	Q6 Sample	Q7 Sample	Q8 Sample	Q9 Sample	Q10 Sample	Q11 Sample		
Field Measurements																
pH (SU)	6.90	5.18	5.61	5.32	5.36	5.68	5.23	5.70	6.48	6.56	6.45	6.51	6.30	6.72		
Temperature (°C)	14.60	14.28	12.22	14.69	15.04	15.97	13.43	14.4	15.4	13.8	14.8	15.4	14.6	14.6		
Dissolved Oxygen (DO, mg/L)	0.87	0.71	0.49	1.07	1.39	0.12	2.11	2.19	0.07	0.29	0.04	0.10	0.32	0.08		
Redox Potential (ORP, mv)	110.70	231.60	190.80	252.20	204.80	2.70	86.20	-28.5	-121.7	-104.1	-156.0	-143.8	-128.2	-173.1		
Specific Conductivity (µS/cm) <sup>c</sup>	262.00	230.00	289.00	258.00	269.00	238.00	249.00	240.0	920.0	835.0	786.0	869.0	799.0	889.0		
Turbidity (NTU)	16.00	5.97	10.60	5.62	2.73	2.99	5.15	0.50	9.60	1.09	5.96	8.81	12.20	3.22		
Laboratory Analyses																
Nitrogen																
Nitrate as N (mg/L)	13.6	-	6.74	9.94	13.8	2.49	2.76	6.66	<0.03	<0.03	<0.21	<0.21	<0.03	<0.21		
Nitrite as N (mg/L)	-	-	0.509	0.474	0.171	0.185	0.052	0.026	0.049	0.036	0.05	0.051	0.062	0.109		
Ammonia (mg/L)	<0.1	-	<0.1	0.18	<0.1	<0.1	0.13	0.16	<0.1	0.16	0.29	0.38	0.48	0.25		
Total Kjeldahl Nitrogen (TKN) (mg/L)	-	-	1.36	1.95	-	-	0.88	1.03	1.9	2.02	2.25	1.1	1.44	1.65		
Total Nitrogen (mg/L)	13.9	-	8.61	12.4	15.7	4.22	3.69	7.72	-	2.02	2.25	1.1	1.44	1.65		
Anions																
Chloride (mg/L)	27.5	-	24.3	25.2	24.2	23.6	22.6	21.5	27.5	26.5	23.5	23.4	24.5	21.7		
Sulfate (mg/L)	-	-	23.7	16.5	11	22.6	10.8	14.3	19.9	15.7	12.8	20.3	21.3	<5		
Elements																
Dissolved Iron (mg/L)	-	-	-	<0.1	0.143	3.88	9.69	9.62	87	83.4	105	104	127	97.2		
Dissolved Manganese (mg/L)	-	-	-	0.234	0.324	0.996	0.531	0.6	5.78	4.49	5.14	5.3	5.44	4.38		
Total Arsenic (mg/L)	-	-	-	-	-	-	-	-	-	-	-	-	-	-		
Dissolved Arsenic (mg/L)	-	-	-	-	-	-	-	-	-	-	-	-	-	-		
Boron (mg/L)	-	-	-	<0.05	-	-	-	-	-	-	-	-	-	-		
Sodium (mg/L)	-	-	-	22.8	-	-	-	-	-	-	-	-	-	-		
Other																
DOC (mg/L)	-	0.696	-	13.9	16.9	21.4	13.6	13	321	78.3	85.2	62.5	48.2	46.4		
Methane (µg/L)	-	-	-	-	<2	-	-	-	-	-	-	-	-	-		
Ethane (µg/L)	-	-	-	-	-	-	-	-	-	-	-	-	-	-		
Ethene (µg/L)	-	-	-	-	-	-	-	-	-	-	-	-	-	-		
Alkalinity as CaCO3 (mg/L)	-	11	31	15	-	-	-	-	-	-	-	-	-	-		

Notes:

NS - Not Sampled

**Bold - detected above the**

**Minimum Detection Limit**

1. DO was measured in the field as DO(%) and was converted using the online tool at: <http://www.hbuehrer.ch/Rechner/O2sat>

1. DO was measured in the field as DO(%) and was converted using the online tool at: <http://www.hbuehrer.ch/Rechner/O2sat>

2. MW-12C references "MW-12" that was installed as part of the Nauset Regional Middle School monitoring well network.

3. Existing wells (MW-4, MW-8, MW-12C) screen elevations were determined based on field measurement of depth to bottom of well. Actual screen depths may vary if bottom was affected by silt build-up in well.

4. MW-12C (existing) was damaged during snow removal at the site in Winter 2017. A sample was unable to be taken during subsequent events. It was repaired in April 2018.

5. MW-B2020B nitrate was re-tested.

Table 3 Orleans Monitoring Well Groundwater Data Summary

Sample ID	MW-B1020B															
Top of Screen Elevation (ft)	-10.4															
Bottom of Screen Elevation (ft)	-20.4															
Sampling Date	11/04/2016 <sup>1</sup>	1/5/2017	2/23/2017	6/28/2017	9/12/2017	1/8/2018	4/18/2018	9/19/2018	1/3/2019	4/10/2019	7/25/2019	11/6/2019	2/19/2020			
Type of Sample	Sample	Q1 Sample	Q2 Sample	Q3 Sample	Q4 Sample	Q5 Sample	Q6 Sample	Q7 Sample	Q8 Sample	Q9 Sample	Q10 Sample	Q11 Sample				
Field Measurements																
pH (SU)	6.78	5.20	5.01	5.00	5.12	4.54	5.00	5.93	6.36	6.40	6.23	6.05	6.30			
Temperature (°C)	13.70	11.94	14.13	14.71	15.69	13.82	14.4	21.9	13.9	14.7	5.5	14.7	14.3			
Dissolved Oxygen (DO, mg/L)	1.03	0.60	2.77	1.44	0.20	0.16	5.90	4.05	0.16	0.14	0.17	0.30	0.17			
Redox Potential (ORP, mV)	45.00	190.70	251.30	276.30	160.30	166.20	132.0	-65.0	-67.1	-154.2	-86.8	-83.8	-107.4			
Specific Conductivity (µS/cm) <sup>5</sup>	465.00	355.00	353.00	352.00	332.00	288.00	302.8	1366.0	729.0	573.0	566.9	484.0	619.0			
Turbidity (NTU)	67.90	321.00	11.00	14.60	2.50	2.84	0.50	207.00	3.66	5.57	9.76	5.33	5.84			
Laboratory Analyses																
Nitrogen																
Nitrate as N (mg/L)	28.4	17.9	20.1	24.9	19.7	4.71	18.3	<0.03	0.772	<0.21	<0.03	0.15	1.34			
Nitrite as N (mg/L)	-	<0.01	<0.01	0.158	0.076	0.091	0.028	0.02	0.072	0.023	0.034	0.026	0.08			
Ammonia (mg/L)	0.53	0.11	<0.1	<0.1	<0.1	0.14	<0.1	0.21	0.18	0.22	0.32	0.5	0.39			
Total Kjeldahl Nitrogen (TKN) (mg/L)	-	1.79	2.92	-	-	<0.2	<0.2	5.48	1.76	2.07	0.84	1.73	1.04			
Total Nitrogen (mg/L)	28.5	19.6	23	27.1	19.7	4.8	18.3	-	2.61	2.07	0.838	1.91	2.47			
Anions																
Chloride (mg/L)	49.8	33.6	34	32.3	30	25.1	25.2	35.1	35	30.2	34.1	33.6	33.2			
Sulfate (mg/L)	-	<5	<5	<5	<5	6.8	6.1	33	16.4	21.4	25.7	28.5	10.8			
Elements																
Dissolved Iron (mg/L)	2.52	-	0.153	<0.1	<0.1	<0.1	<0.1	10	52.3	39.3	54	55.2	58.4			
Dissolved Manganese (mg/L)	0.948	-	0.293	0.333	0.32	0.307	0.326	0.896	5.3	4.91	4.35	4.32	3.91			
Total Arsenic (mg/L)	-	-	-	-	-	-	-	-	-	-	-	-	-			
Dissolved Arsenic (mg/L)	-	-	-	-	-	-	-	-	-	-	-	-	-			
Boron (mg/L)	<0.05	-	0.053	-	-	-	-	-	-	-	-	-	-			
Sodium (mg/L)	27.5	-	24.6	-	-	-	-	-	-	-	-	-	-			
Other																
DOC (mg/L)	-	-	1.11	3.24	3.67	6.02	5.43	668	82.1	14.9	19	4.99	5.87			
Methane (µg/L)	-	-	-	-	-	-	-	-	-	-	-	-	-			
Ethane (µg/L)	-	-	-	-	-	-	-	-	-	-	-	-	-			
Ethene (µg/L)	-	-	-	-	-	-	-	-	-	-	-	-	-			
Alkalinity as CaCO3 (mg/L)	-	9	6	-	-	-	-	-	-	-	-	-	-			

Notes:

NS - Not Sampled

**Bold - detected above the**

**Minimum Detection Limit**

1. DO was measured in the field as DO(%) and was converted using the online tool at: <http://www.hbuehrer.ch/Rechner/O2sat.ur.html>

1. DO was measured in the field as DO(%) and was converted using the online tool at: <http://www.hbuehrer.ch/Rechner/O2sat.ur.html>

2. MW-12C references "MW-12" that was installed as part of the Nauset Regional Middle School monitoring well network.

3. Existing wells (MW-4, MW-8, MW-12C) screen elevations were determined based on field measurement of depth to bottom of well. Actual screen depths may vary if bottom was affected by silt build-up in well.

4. MW-12C (existing) was damaged during snow removal at the site in Winter 2017. A sample was unable to be taken during subsequent events. It was repaired in April 2018.

5. MW-B2020B nitrate was re-tested.

Table 3 Orleans Monitoring Well Groundwater Data Summary

Sample ID	MW-B1020C															
Top of Screen Elevation (ft)	4.50															
Bottom of Screen Elevation (ft)	-5.50															
Sampling Date	11/04/2016 <sup>1</sup>	11/17/2016	1/5/2017	2/23/2017	6/28/2017	9/12/2017	1/8/2018	4/18/2018	9/19/2018	1/3/2019	4/10/2019	7/25/2019	11/6/2019	2/19/2020		
Type of Sample	Sample	Sample	Sample	Q1 Sample	Q2 Sample	Q3 Sample	Q4 Sample	Q5 Sample	Q6 Sample	Q7 Sample	Q8 Sample	Q9 Sample	Q10 Sample	Q11 Sample		
Field Measurements																
pH (SU)	6.88	5.27	5.38	5.17	5.16	5.22	4.54	5.09	5.74	6.26	5.96	6.21	6.13	6.40		
Temperature (°C)	14.24	14.66	12.73	15.06	15.26	15.97	13.97	14.9	21.4	14.3	14.9	16.0	14.9	15.0		
Dissolved Oxygen (DO, mg/L)	1.44	0.56	0.31	2.69	3.72	1.81	3.78	4.05	0.74	1.29	0.07	0.21	0.34	0.07		
Redox Potential (ORP, mV)	50.30	106.70	194.80	292.20	277.20	161.90	204.20	150.8	29.6	-36.2	-106.4	-90.1	-90.5	-120.4		
Specific Conductivity (µS/cm) <sup>5</sup>	242.00	227.00	269.00	253.00	247.00	161.90	201.00	212.9	228.0	352.0	378.0	621.0	551.0	756.0		
Turbidity (NTU)	321.00	15.60	6.31	18.00	8.87	243.00	14.60	1.17	30.00	4.33	6.67	5.02	8.38	2.98		
Laboratory Analyses																
Nitrogen																
Nitrate as N (mg/L)	10.6	-	11.1	12.6	13.9	12.4	2.97	9.7	1.92	0.492	<0.03	<0.03	<0.03	<0.21		
Nitrite as N (mg/L)	-	-	<0.01	<0.01	<0.01	<0.01	<0.01	<0.01	0.033	0.021	0.081	0.042	0.033	0.079		
Ammonia (mg/L)	<0.1	-	0.19	<0.1	<0.1	<0.1	0.14	<0.1	0.14	0.11	<0.1	<0.1	<0.1	0.15		
Total Kjeldahl Nitrogen (TKN) (mg/L)	-	-	1.99	2.25	-	-	<0.2	<0.2	1.33	2.12	1.76	0.77	1.32	0.53		
Total Nitrogen (mg/L)	10.6	-	13.1	14.9	15	12.4	2.97	9.7	-	2.63	1.8	0.766	1.32	0.61		
Anions																
Chloride (mg/L)	25.5	-	25.6	25.6	24.8	24.1	18.7	18.7	16.7	24.5	26.2	29.5	28.9	26		
Sulfate (mg/L)	-	-	5.6	6.1	5.8	5.8	6.7	8	20.4	11.6	19.4	54.5	44.5	18.9		
Elements																
Dissolved Iron (mg/L)	2.23	-	-	<0.1	<0.1	<0.1	<0.1	<0.1	5.58	26.9	26.1	52.7	70.8	86.2		
Dissolved Manganese (mg/L)	0.249	-	-	0.076	0.057	0.042	0.054	0.06	0.249	0.815	1.55	3.9	3.67	4.2		
Total Arsenic (mg/L)	-	-	-	-	-	-	-	-	-	-	-	-	0.05	-		
Dissolved Arsenic (mg/L)	-	-	-	-	-	-	-	-	-	-	-	-	<0.05	0.012		
Boron (mg/L)	0.085	-	-	0.083	-	-	-	-	-	-	-	-	-	-		
Sodium (mg/L)	13.4	-	-	18.4	-	-	-	-	-	-	-	-	-	-		
Other																
DOC (mg/L)	-	0.85	-	1.02	1.34	2.19	4.52	6.02	45.5	35.1	14.9	20	12.5	31.3		
Methane (µg/L)	-	-	-	-	-	-	-	-	-	-	-	-	31.4	445		
Ethane (µg/L)	-	-	-	-	-	-	-	-	-	-	-	-	<3	<3		
Ethene (µg/L)	-	-	-	-	-	-	-	-	-	-	-	-	<5	<5		
Alkalinity as CaCO3 (mg/L)	-	13	11	8	-	-	-	-	-	-	-	-	-	-		

Notes:

NS - Not Sampled

**Bold - detected above the**

**Minimum Detection Limit**

1. DO was measured in the field as DO(%) and was converted using the online tool at: <http://www.hbuehrer.ch/Rechner/O2sat.html>

1. DO was measured in the field as DO(%) and was converted using the online tool at: <http://www.hbuehrer.ch/Rechner/O2sat.html>

2. MW-12C references "MW-12" that was installed as part of the Nauset Regional Middle School monitoring well network.

3. Existing wells (MW-4, MW-8, MW-12C) screen elevations were determined based on field measurement of depth to bottom of well. Actual screen depths may vary if bottom was affected by silt build-up in well.

4. MW-12C (existing) was damaged during snow removal at the site in Winter 2017. A sample was unable to be taken during subsequent events. It was repaired in April 2018.

5. MW-B2020B nitrate was re-tested.

Table 3 Orleans Monitoring Well Groundwater Data Summary

Sample ID	MW-B1050A															
Top of Screen Elevation (ft)	-26.1															
Bottom of Screen Elevation (ft)	-36.1															
Sampling Date	11/04/2016 <sup>1</sup>	1/5/2017	2/23/2017	6/28/2017	9/12/2017	1/9/2018	4/18/2018	9/25/2018	1/4/2019	4/10/2019	7/25/2019	11/7/2019	2/20/2020			
Type of Sample	Sample	Q1 Sample	Q2 Sample	Q3 Sample	Q4 Sample	Q5 Sample	Q6 Sample	Q7 Sample	Q8 Sample	Q9 Sample	Q10 Sample	Q11 Sample				
Field Measurements																
pH (SU)	7.15	5.60	5.50	5.00	5.27	5.06	5.35	6.19	6.57	6.76	6.27	6.10	6.35			
Temperature (°C)	13.77	11.87	14.05	14.27	15.87	14.11	14.3	14.8	13.7	14.7	15.3	15.7	14.0			
Dissolved Oxygen (DO, mg/L)	1.34	0.26	4.24	1.75	0.06	0.75	1.90	0.18	0.27	0.13	0.03	0.24	0.20			
Redox Potential (ORP, mV)	43.00	142.20	226.20	264.40	174.20	129.60	182.9	-52.1	-92.7	-113.1	-58.8	-7.0	-26.3			
Specific Conductivity (µS/cm) <sup>5</sup>	612.00	505.00	1648.00	508.00	422.00	1486.00	281.5	457.0	671.0	166.0	315.2	219.0	267.0			
Turbidity (NTU)	962.00	297.00	76.60	4.10	3.10	9.57	5.70	8.10	0.99	5.55	4.28	12.70	8.20			
Laboratory Analyses																
Nitrogen																
Nitrate as N (mg/L)	37	26.6	11.8	26.8	26.7	4.89	13.1	11.7	0.806	0.135	0.585	0.163	0.124			
Nitrite as N (mg/L)	-	0.105	<0.01	0.038	0.048	0.141	0.016	0.196	0.063	0.042	0.066	0.042	0.013			
Ammonia (mg/L)	1.93	1.72	0.54	0.57	1.24	0.38	0.28	0.28	0.21	0.32	1.04	0.3	0.23			
Total Kjeldahl Nitrogen (TKN) (mg/L)	-	3.75	1.83	-	<0.2	<0.2	<0.2	1.85	0.78	0.92	1.59	0.93	0.49			
Total Nitrogen (mg/L)	37.2	30.5	13.7	26.8	26.7	5.03	13.1	11.7	1.65	1.09	2.24	1.14	0.625			
Anions																
Chloride (mg/L)	54.8	48.9	399	48.9	41.4	429	44.8	63.7	44	23.3	38.3	26.4	44.6			
Sulfate (mg/L)	-	6.1	<5	<5	<5	<5	<5	27.1	15.3	9.7	15.2	10	5.3			
Elements																
Dissolved Iron (mg/L)	4.29	-	<0.1	<0.1	-	<0.1	<0.1	41.4	50.8	5.79	13.4	13	3.63			
Dissolved Manganese (mg/L)	0.655	-	0.18	0.654	-	0.236	0.214	1.95	3.13	0.636	1.01	1.04	0.478			
Total Arsenic (mg/L)	-	-	-	-	-	-	-	-	-	-	-	-	-			
Dissolved Arsenic (mg/L)	-	-	-	-	-	-	-	-	-	-	-	-	-			
Boron (mg/L)	<0.05	-	<0.05	-	-	-	-	-	-	-	-	-	-			
Sodium (mg/L)	33.7	-	345	-	-	-	-	-	-	-	-	-	-			
Other																
DOC (mg/L)	-	-	0.808	1.85	3.72	2.83	3.96	28	17.8	4.64	4.8	4.07	2.45			
Methane (µg/L)	-	-	-	-	-	-	-	-	-	-	-	-	-			
Ethane (µg/L)	-	-	-	-	-	-	-	-	-	-	-	-	-			
Ethene (µg/L)	-	-	-	-	-	-	-	-	-	-	-	-	-			
Alkalinity as CaCO3 (mg/L)	-	24	11	-	-	-	-	-	-	-	-	-	-			

Notes:

NS - Not Sampled

**Bold - detected above the Minimum Detection Limit**

1. DO was measured in the field as DO(%) and was converted using the online tool at: <http://www.hbuehrer.ch/Rechner/O2sat.ur.html>

1. DO was measured in the field as DO(%) and was converted using the online tool at: <http://www.hbuehrer.ch/Rechner/O2sat.ur.html>

2. MW-12C references "MW-12" that was installed as part of the Nauset Regional Middle School monitoring well network.

3. Existing wells (MW-4, MW-8, MW-12C) screen elevations were determined based on field measurement of depth to bottom of well. Actual screen depths may vary if bottom was affected by silt build-up in well.

4. MW-12C (existing) was damaged during snow removal at the site in Winter 2017. A sample was unable to be taken during subsequent events. It was repaired in April 2018.

5. MW-B2020B nitrate was re-tested.

Table 3 Orleans Monitoring Well Groundwater Data Summary

Sample ID	MW-B1050B															
Top of Screen Elevation (ft)	-11.1															
Bottom of Screen Elevation (ft)	-21.1															
Sampling Date	11/04/2016 <sup>1</sup>	2/23/2017	6/28/2017	9/12/2017	1/9/2018	4/18/2018	9/25/2018	1/4/2019	4/10/2019	7/25/2019	11/7/2019	2/20/2020				
Type of Sample	Sample	Q1 Sample	Q2 Sample	Q3 Sample	Q4 Sample	Q5 Sample	Q6 Sample	Q7 Sample	Q8 Sample	Q9 Sample	Q10 Sample	Q11 Sample				
Field Measurements																
pH (SU)	7.06	5.13	5.10	5.22	4.74	5.08	3.81	6.27	6.72	6.53	5.86	6.39				
Temperature (°C)	14.08	14.27	14.70	15.48	14.19	14.5	14.1	13.7	14.6	15.4	15.2	14.0				
Dissolved Oxygen (DO, mg/L)	1.17	2.12	4.53	1.06	2.17	3.38	3.22	0.16	0.11	0.02	0.59	0.31				
Redox Potential (ORP, mV)	80.30	304.40	260.10	203.80	160.40	306.5	151.8	-29.5	-114.7	-118.9	27.3	-74.0				
Specific Conductivity (µS/cm) <sup>5</sup>	446.00	463.00	387.00	340.00	392.00	306.0	345.0	936.0	508.0	931.0	229.0	914.0				
Turbidity (NTU)	3.97	7.20	0.72	2.75	5.06	5.03	3.87	0.50	9.43	8.16	9.99	2.32				
Laboratory Analyses																
Nitrogen																
Nitrate as N (mg/L)	25.7	28.7	18.2	18	10.8	20.1	24.3	<0.03	<0.21	<0.03	<0.03	<0.03				
Nitrite as N (mg/L)	-	<0.01	<0.01	<0.01	<0.01	<0.01	0.049	0.017	0.019	0.06	<0.01	0.11				
Ammonia (mg/L)	0.19	<0.1	<0.1	0.14	<0.1	<0.1	<0.1	<0.1	<0.1	0.69	0.17	0.26				
Total Kjeldahl Nitrogen (TKN) (mg/L)	-	1.85	-	-	<0.2	<0.2	<0.2	2.03	1.74	1.29	0.77	0.57				
Total Nitrogen (mg/L)	26	30.5	18.2	18	10.8	20.1	20.1	2.03	1.74	1.29	0.766	0.572				
Anions																
Chloride (mg/L)	48.2	50.7	41.7	38.2	36.7	29.1	36.8	39.6	23	38.2	13.2	34.6				
Sulfate (mg/L)	-	<5	<5	<5	<5	<5	<5	14.6	18.2	59.5	26.7	22.9				
Elements																
Dissolved Iron (mg/L)	0.734	<0.1	<0.1	-	<0.1	<0.1	<0.1	33.4	37.7	85.7	8.91	101				
Dissolved Manganese (mg/L)	0.332	0.142	0.101	-	0.115	0.128	0.147	5.85	3.17	4.86	1.22	5.09				
Total Arsenic (mg/L)	-	-	-	-	-	-	-	-	-	-	-	-				
Dissolved Arsenic (mg/L)	-	-	-	-	-	-	-	-	-	-	-	-				
Boron (mg/L)	<0.05	<0.05	-	-	-	-	-	-	-	-	-	-				
Sodium (mg/L)	26.8	16.9	-	-	-	-	-	-	-	-	-	-				
Other																
DOC (mg/L)	-	0.722	1.31	3.43	3.21	3.68	9.71	243	62.7	41.2	6.74	20.5				
Methane (µg/L)	-	-	-	-	-	-	-	-	-	-	-	-				
Ethane (µg/L)	-	-	-	-	-	-	-	-	-	-	-	-				
Ethene (µg/L)	-	-	-	-	-	-	-	-	-	-	-	-				
Alkalinity as CaCO3 (mg/L)	-	7	-	-	-	-	-	-	-	-	-	-				

Notes:

NS - Not Sampled

**Bold - detected above the Minimum Detection Limit**

1. DO was measured in the field as DO(%) and was converted using the online tool at: <http://www.hbuehrer.ch/Rechner/O2sat.html>

1. DO was measured in the field as DO(%) and was converted using the online tool at: <http://www.hbuehrer.ch/Rechner/O2sat.html>

2. MW-12C references "MW-12" that was installed as part of the Nauset Regional Middle School monitoring well network.

3. Existing wells (MW-4, MW-8, MW-12C) screen elevations were determined based on field measurement of depth to bottom of well. Actual screen depths may vary if bottom was affected by silt build-up in well.

4. MW-12C (existing) was damaged during snow removal at the site in Winter 2017. A sample was unable to be taken during subsequent events. It was repaired in April 2018.

5. MW-B2020B nitrate was re-tested.

Table 3 Orleans Monitoring Well Groundwater Data Summary

Sample ID	MW-B1050C																																																																																																																																																																																																																																																																																																																																																																																																				
Top of Screen Elevation (ft)	4.9																																																																																																																																																																																																																																																																																																																																																																																																				
Bottom of Screen Elevation (ft)	-5.1																																																																																																																																																																																																																																																																																																																																																																																																				
Sampling Date	11/04/2016 <sup>1</sup>	2/23/2017	6/28/2017	9/12/2017	1/9/2018	4/18/2018	9/25/2018	1/4/2019	4/10/2019	7/25/2019	11/7/2019	2/20/2020																																																																																																																																																																																																																																																																																																																																																																																									
Type of Sample	Sample	Q1 Sample	Q2 Sample	Q3 Sample	Q4 Sample	Q5 Sample	Q6 Sample	Q7 Sample	Q8 Sample	Q9 Sample	Q10 Sample	Q11 Sample																																																																																																																																																																																																																																																																																																																																																																																									
Field Measurements													pH (SU)	7.20	5.43	5.34	5.38	4.96	5.40	5.38	4.94	6.44	7.10	5.96	5.93	Temperature (°C)	14.55	14.95	15.06	15.77	14.51	14.9	14.6	14.9	15.0	15.6	15.5	13.6	Dissolved Oxygen (DO, mg/L)	1.34	1.83	5.39	1.85	1.64	1.82	2.16	0.12	0.11	0.05	0.39	0.09	Redox Potential (ORP, mV)	48.60	205.90	230.20	176.50	167.20	171.8	157.7	157.5	-88.8	-79.5	-5.9	189.2	Specific Conductivity (µS/cm) <sup>5</sup>	571.00	511.00	542.00	478.00	413.00	302.3	212.0	275.0	486.0	774.0	416.0	347.0	Turbidity (NTU)	8.21	2.27	0.98	3.23	1.90	0.80	1.51	0.02	3.02	6.46	4.92	4.66	Laboratory Analyses													Nitrogen													Nitrate as N (mg/L)	<b>3.83</b>	<b>3.96</b>	<b>3.26</b>	<b>4.18</b>	<b>2</b>	<b>5.76</b>	<b>8.43</b>	<b>3.54</b>	<0.21	<0.03	<0.03	<0.03	Nitrite as N (mg/L)	-	<0.01	<0.01	<0.01	<b>0.088</b>	<0.01	<0.01	<b>0.213</b>	<b>0.031</b>	<b>0.036</b>	<b>0.017</b>	<b>0.023</b>	Ammonia (mg/L)	<0.1	<0.1	<0.1	<0.1	<0.1	<0.1	<0.1	<0.1	<0.1	<b>0.13</b>	<b>0.21</b>	<b>0.19</b>	Total Kjeldahl Nitrogen (TKN) (mg/L)	-	1.28	-	-	<0.2	<0.2	<0.2	<b>0.48</b>	<b>0.98</b>	<b>0.73</b>	<b>0.94</b>	<b>0.41</b>	Total Nitrogen (mg/L)	<b>4.05</b>	<b>5.24</b>	<b>3.26</b>	<b>4.4</b>	<b>2.08</b>	<b>5.76</b>	-	<b>4.23</b>	<b>0.98</b>	<b>0.726</b>	<b>0.94</b>	<b>0.431</b>	Anions													Chloride (mg/L)	<b>141</b>	<b>123</b>	<b>134</b>	<b>120</b>	<b>85.7</b>	<b>61.7</b>	<b>32.8</b>	<b>31.5</b>	<b>19.7</b>	<b>25.2</b>	<b>25.3</b>	<b>25</b>	Sulfate (mg/L)	-	<b>20.1</b>	<b>15.2</b>	<b>14.6</b>	<b>17.9</b>	<b>22.2</b>	<b>15.3</b>	<b>18.8</b>	<b>37</b>	<b>43</b>	<b>32.5</b>	<b>17.9</b>	Elements													Dissolved Iron (mg/L)	<b>0.493</b>	<0.1	<0.1	-	<0.1	<0.1	<0.1	<0.1	<b>54.6</b>	<b>60.7</b>	<b>34.2</b>	<b>15</b>	Dissolved Manganese (mg/L)	<b>0.146</b>	<b>0.042</b>	<b>0.057</b>	-	<b>0.034</b>	<b>0.025</b>	<b>0.021</b>	<b>0.137</b>	<b>4.92</b>	<b>4.91</b>	<b>2.34</b>	<b>1.53</b>	Total Arsenic (mg/L)	-	-	-	-	-	-	-	-	-	-	-	-	Dissolved Arsenic (mg/L)	-	-	-	-	-	-	-	-	-	-	-	-	Boron (mg/L)	<0.05	<0.05	-	-	-	-	-	-	-	-	-	-	Sodium (mg/L)	<b>81.6</b>	<b>94.5</b>	-	-	-	-	-	-	-	-	-	-	Other													DOC (mg/L)	-	<b>0.592</b>	<b>1.62</b>	<b>2.19</b>	<b>3.26</b>	<b>5.78</b>	<b>3.74</b>	<b>16</b>	<b>29.2</b>	<b>13</b>	<b>10.9</b>	<b>6.93</b>	Methane (µg/L)	-	-	-	-	-	-	-	-	-	-	-	-	Ethane (µg/L)	-	-	-	-	-	-	-	-	-	-	-	-	Ethene (µg/L)	-	-	-	-	-	-	-	-	-	-	-	-	Alkalinity as CaCO3 (mg/L)	-	<b>17</b>	-	-	-	-	-	-	-	-	-	-
pH (SU)	7.20	5.43	5.34	5.38	4.96	5.40	5.38	4.94	6.44	7.10	5.96	5.93	Temperature (°C)	14.55	14.95	15.06	15.77	14.51	14.9	14.6	14.9	15.0	15.6	15.5	13.6	Dissolved Oxygen (DO, mg/L)	1.34	1.83	5.39	1.85	1.64	1.82	2.16	0.12	0.11	0.05	0.39	0.09	Redox Potential (ORP, mV)	48.60	205.90	230.20	176.50	167.20	171.8	157.7	157.5	-88.8	-79.5	-5.9	189.2	Specific Conductivity (µS/cm) <sup>5</sup>	571.00	511.00	542.00	478.00	413.00	302.3	212.0	275.0	486.0	774.0	416.0	347.0	Turbidity (NTU)	8.21	2.27	0.98	3.23	1.90	0.80	1.51	0.02	3.02	6.46	4.92	4.66	Laboratory Analyses													Nitrogen													Nitrate as N (mg/L)	<b>3.83</b>	<b>3.96</b>	<b>3.26</b>	<b>4.18</b>	<b>2</b>	<b>5.76</b>	<b>8.43</b>	<b>3.54</b>	<0.21	<0.03	<0.03	<0.03	Nitrite as N (mg/L)	-	<0.01	<0.01	<0.01	<b>0.088</b>	<0.01	<0.01	<b>0.213</b>	<b>0.031</b>	<b>0.036</b>	<b>0.017</b>	<b>0.023</b>	Ammonia (mg/L)	<0.1	<0.1	<0.1	<0.1	<0.1	<0.1	<0.1	<0.1	<0.1	<b>0.13</b>	<b>0.21</b>	<b>0.19</b>	Total Kjeldahl Nitrogen (TKN) (mg/L)	-	1.28	-	-	<0.2	<0.2	<0.2	<b>0.48</b>	<b>0.98</b>	<b>0.73</b>	<b>0.94</b>	<b>0.41</b>	Total Nitrogen (mg/L)	<b>4.05</b>	<b>5.24</b>	<b>3.26</b>	<b>4.4</b>	<b>2.08</b>	<b>5.76</b>	-	<b>4.23</b>	<b>0.98</b>	<b>0.726</b>	<b>0.94</b>	<b>0.431</b>	Anions													Chloride (mg/L)	<b>141</b>	<b>123</b>	<b>134</b>	<b>120</b>	<b>85.7</b>	<b>61.7</b>	<b>32.8</b>	<b>31.5</b>	<b>19.7</b>	<b>25.2</b>	<b>25.3</b>	<b>25</b>	Sulfate (mg/L)	-	<b>20.1</b>	<b>15.2</b>	<b>14.6</b>	<b>17.9</b>	<b>22.2</b>	<b>15.3</b>	<b>18.8</b>	<b>37</b>	<b>43</b>	<b>32.5</b>	<b>17.9</b>	Elements													Dissolved Iron (mg/L)	<b>0.493</b>	<0.1	<0.1	-	<0.1	<0.1	<0.1	<0.1	<b>54.6</b>	<b>60.7</b>	<b>34.2</b>	<b>15</b>	Dissolved Manganese (mg/L)	<b>0.146</b>	<b>0.042</b>	<b>0.057</b>	-	<b>0.034</b>	<b>0.025</b>	<b>0.021</b>	<b>0.137</b>	<b>4.92</b>	<b>4.91</b>	<b>2.34</b>	<b>1.53</b>	Total Arsenic (mg/L)	-	-	-	-	-	-	-	-	-	-	-	-	Dissolved Arsenic (mg/L)	-	-	-	-	-	-	-	-	-	-	-	-	Boron (mg/L)	<0.05	<0.05	-	-	-	-	-	-	-	-	-	-	Sodium (mg/L)	<b>81.6</b>	<b>94.5</b>	-	-	-	-	-	-	-	-	-	-	Other													DOC (mg/L)	-	<b>0.592</b>	<b>1.62</b>	<b>2.19</b>	<b>3.26</b>	<b>5.78</b>	<b>3.74</b>	<b>16</b>	<b>29.2</b>	<b>13</b>	<b>10.9</b>	<b>6.93</b>	Methane (µg/L)	-	-	-	-	-	-	-	-	-	-	-	-	Ethane (µg/L)	-	-	-	-	-	-	-	-	-	-	-	-	Ethene (µg/L)	-	-	-	-	-	-	-	-	-	-	-	-	Alkalinity as CaCO3 (mg/L)	-	<b>17</b>	-	-	-	-	-	-	-	-	-	-													
Temperature (°C)	14.55	14.95	15.06	15.77	14.51	14.9	14.6	14.9	15.0	15.6	15.5	13.6	Dissolved Oxygen (DO, mg/L)	1.34	1.83	5.39	1.85	1.64	1.82	2.16	0.12	0.11	0.05	0.39	0.09	Redox Potential (ORP, mV)	48.60	205.90	230.20	176.50	167.20	171.8	157.7	157.5	-88.8	-79.5	-5.9	189.2	Specific Conductivity (µS/cm) <sup>5</sup>	571.00	511.00	542.00	478.00	413.00	302.3	212.0	275.0	486.0	774.0	416.0	347.0	Turbidity (NTU)	8.21	2.27	0.98	3.23	1.90	0.80	1.51	0.02	3.02	6.46	4.92	4.66	Laboratory Analyses													Nitrogen													Nitrate as N (mg/L)	<b>3.83</b>	<b>3.96</b>	<b>3.26</b>	<b>4.18</b>	<b>2</b>	<b>5.76</b>	<b>8.43</b>	<b>3.54</b>	<0.21	<0.03	<0.03	<0.03	Nitrite as N (mg/L)	-	<0.01	<0.01	<0.01	<b>0.088</b>	<0.01	<0.01	<b>0.213</b>	<b>0.031</b>	<b>0.036</b>	<b>0.017</b>	<b>0.023</b>	Ammonia (mg/L)	<0.1	<0.1	<0.1	<0.1	<0.1	<0.1	<0.1	<0.1	<0.1	<b>0.13</b>	<b>0.21</b>	<b>0.19</b>	Total Kjeldahl Nitrogen (TKN) (mg/L)	-	1.28	-	-	<0.2	<0.2	<0.2	<b>0.48</b>	<b>0.98</b>	<b>0.73</b>	<b>0.94</b>	<b>0.41</b>	Total Nitrogen (mg/L)	<b>4.05</b>	<b>5.24</b>	<b>3.26</b>	<b>4.4</b>	<b>2.08</b>	<b>5.76</b>	-	<b>4.23</b>	<b>0.98</b>	<b>0.726</b>	<b>0.94</b>	<b>0.431</b>	Anions													Chloride (mg/L)	<b>141</b>	<b>123</b>	<b>134</b>	<b>120</b>	<b>85.7</b>	<b>61.7</b>	<b>32.8</b>	<b>31.5</b>	<b>19.7</b>	<b>25.2</b>	<b>25.3</b>	<b>25</b>	Sulfate (mg/L)	-	<b>20.1</b>	<b>15.2</b>	<b>14.6</b>	<b>17.9</b>	<b>22.2</b>	<b>15.3</b>	<b>18.8</b>	<b>37</b>	<b>43</b>	<b>32.5</b>	<b>17.9</b>	Elements													Dissolved Iron (mg/L)	<b>0.493</b>	<0.1	<0.1	-	<0.1	<0.1	<0.1	<0.1	<b>54.6</b>	<b>60.7</b>	<b>34.2</b>	<b>15</b>	Dissolved Manganese (mg/L)	<b>0.146</b>	<b>0.042</b>	<b>0.057</b>	-	<b>0.034</b>	<b>0.025</b>	<b>0.021</b>	<b>0.137</b>	<b>4.92</b>	<b>4.91</b>	<b>2.34</b>	<b>1.53</b>	Total Arsenic (mg/L)	-	-	-	-	-	-	-	-	-	-	-	-	Dissolved Arsenic (mg/L)	-	-	-	-	-	-	-	-	-	-	-	-	Boron (mg/L)	<0.05	<0.05	-	-	-	-	-	-	-	-	-	-	Sodium (mg/L)	<b>81.6</b>	<b>94.5</b>	-	-	-	-	-	-	-	-	-	-	Other													DOC (mg/L)	-	<b>0.592</b>	<b>1.62</b>	<b>2.19</b>	<b>3.26</b>	<b>5.78</b>	<b>3.74</b>	<b>16</b>	<b>29.2</b>	<b>13</b>	<b>10.9</b>	<b>6.93</b>	Methane (µg/L)	-	-	-	-	-	-	-	-	-	-	-	-	Ethane (µg/L)	-	-	-	-	-	-	-	-	-	-	-	-	Ethene (µg/L)	-	-	-	-	-	-	-	-	-	-	-	-	Alkalinity as CaCO3 (mg/L)	-	<b>17</b>	-	-	-	-	-	-	-	-	-	-																										
Dissolved Oxygen (DO, mg/L)	1.34	1.83	5.39	1.85	1.64	1.82	2.16	0.12	0.11	0.05	0.39	0.09	Redox Potential (ORP, mV)	48.60	205.90	230.20	176.50	167.20	171.8	157.7	157.5	-88.8	-79.5	-5.9	189.2	Specific Conductivity (µS/cm) <sup>5</sup>	571.00	511.00	542.00	478.00	413.00	302.3	212.0	275.0	486.0	774.0	416.0	347.0	Turbidity (NTU)	8.21	2.27	0.98	3.23	1.90	0.80	1.51	0.02	3.02	6.46	4.92	4.66	Laboratory Analyses													Nitrogen													Nitrate as N (mg/L)	<b>3.83</b>	<b>3.96</b>	<b>3.26</b>	<b>4.18</b>	<b>2</b>	<b>5.76</b>	<b>8.43</b>	<b>3.54</b>	<0.21	<0.03	<0.03	<0.03	Nitrite as N (mg/L)	-	<0.01	<0.01	<0.01	<b>0.088</b>	<0.01	<0.01	<b>0.213</b>	<b>0.031</b>	<b>0.036</b>	<b>0.017</b>	<b>0.023</b>	Ammonia (mg/L)	<0.1	<0.1	<0.1	<0.1	<0.1	<0.1	<0.1	<0.1	<0.1	<b>0.13</b>	<b>0.21</b>	<b>0.19</b>	Total Kjeldahl Nitrogen (TKN) (mg/L)	-	1.28	-	-	<0.2	<0.2	<0.2	<b>0.48</b>	<b>0.98</b>	<b>0.73</b>	<b>0.94</b>	<b>0.41</b>	Total Nitrogen (mg/L)	<b>4.05</b>	<b>5.24</b>	<b>3.26</b>	<b>4.4</b>	<b>2.08</b>	<b>5.76</b>	-	<b>4.23</b>	<b>0.98</b>	<b>0.726</b>	<b>0.94</b>	<b>0.431</b>	Anions													Chloride (mg/L)	<b>141</b>	<b>123</b>	<b>134</b>	<b>120</b>	<b>85.7</b>	<b>61.7</b>	<b>32.8</b>	<b>31.5</b>	<b>19.7</b>	<b>25.2</b>	<b>25.3</b>	<b>25</b>	Sulfate (mg/L)	-	<b>20.1</b>	<b>15.2</b>	<b>14.6</b>	<b>17.9</b>	<b>22.2</b>	<b>15.3</b>	<b>18.8</b>	<b>37</b>	<b>43</b>	<b>32.5</b>	<b>17.9</b>	Elements													Dissolved Iron (mg/L)	<b>0.493</b>	<0.1	<0.1	-	<0.1	<0.1	<0.1	<0.1	<b>54.6</b>	<b>60.7</b>	<b>34.2</b>	<b>15</b>	Dissolved Manganese (mg/L)	<b>0.146</b>	<b>0.042</b>	<b>0.057</b>	-	<b>0.034</b>	<b>0.025</b>	<b>0.021</b>	<b>0.137</b>	<b>4.92</b>	<b>4.91</b>	<b>2.34</b>	<b>1.53</b>	Total Arsenic (mg/L)	-	-	-	-	-	-	-	-	-	-	-	-	Dissolved Arsenic (mg/L)	-	-	-	-	-	-	-	-	-	-	-	-	Boron (mg/L)	<0.05	<0.05	-	-	-	-	-	-	-	-	-	-	Sodium (mg/L)	<b>81.6</b>	<b>94.5</b>	-	-	-	-	-	-	-	-	-	-	Other													DOC (mg/L)	-	<b>0.592</b>	<b>1.62</b>	<b>2.19</b>	<b>3.26</b>	<b>5.78</b>	<b>3.74</b>	<b>16</b>	<b>29.2</b>	<b>13</b>	<b>10.9</b>	<b>6.93</b>	Methane (µg/L)	-	-	-	-	-	-	-	-	-	-	-	-	Ethane (µg/L)	-	-	-	-	-	-	-	-	-	-	-	-	Ethene (µg/L)	-	-	-	-	-	-	-	-	-	-	-	-	Alkalinity as CaCO3 (mg/L)	-	<b>17</b>	-	-	-	-	-	-	-	-	-	-																																							
Redox Potential (ORP, mV)	48.60	205.90	230.20	176.50	167.20	171.8	157.7	157.5	-88.8	-79.5	-5.9	189.2	Specific Conductivity (µS/cm) <sup>5</sup>	571.00	511.00	542.00	478.00	413.00	302.3	212.0	275.0	486.0	774.0	416.0	347.0	Turbidity (NTU)	8.21	2.27	0.98	3.23	1.90	0.80	1.51	0.02	3.02	6.46	4.92	4.66	Laboratory Analyses													Nitrogen													Nitrate as N (mg/L)	<b>3.83</b>	<b>3.96</b>	<b>3.26</b>	<b>4.18</b>	<b>2</b>	<b>5.76</b>	<b>8.43</b>	<b>3.54</b>	<0.21	<0.03	<0.03	<0.03	Nitrite as N (mg/L)	-	<0.01	<0.01	<0.01	<b>0.088</b>	<0.01	<0.01	<b>0.213</b>	<b>0.031</b>	<b>0.036</b>	<b>0.017</b>	<b>0.023</b>	Ammonia (mg/L)	<0.1	<0.1	<0.1	<0.1	<0.1	<0.1	<0.1	<0.1	<0.1	<b>0.13</b>	<b>0.21</b>	<b>0.19</b>	Total Kjeldahl Nitrogen (TKN) (mg/L)	-	1.28	-	-	<0.2	<0.2	<0.2	<b>0.48</b>	<b>0.98</b>	<b>0.73</b>	<b>0.94</b>	<b>0.41</b>	Total Nitrogen (mg/L)	<b>4.05</b>	<b>5.24</b>	<b>3.26</b>	<b>4.4</b>	<b>2.08</b>	<b>5.76</b>	-	<b>4.23</b>	<b>0.98</b>	<b>0.726</b>	<b>0.94</b>	<b>0.431</b>	Anions													Chloride (mg/L)	<b>141</b>	<b>123</b>	<b>134</b>	<b>120</b>	<b>85.7</b>	<b>61.7</b>	<b>32.8</b>	<b>31.5</b>	<b>19.7</b>	<b>25.2</b>	<b>25.3</b>	<b>25</b>	Sulfate (mg/L)	-	<b>20.1</b>	<b>15.2</b>	<b>14.6</b>	<b>17.9</b>	<b>22.2</b>	<b>15.3</b>	<b>18.8</b>	<b>37</b>	<b>43</b>	<b>32.5</b>	<b>17.9</b>	Elements													Dissolved Iron (mg/L)	<b>0.493</b>	<0.1	<0.1	-	<0.1	<0.1	<0.1	<0.1	<b>54.6</b>	<b>60.7</b>	<b>34.2</b>	<b>15</b>	Dissolved Manganese (mg/L)	<b>0.146</b>	<b>0.042</b>	<b>0.057</b>	-	<b>0.034</b>	<b>0.025</b>	<b>0.021</b>	<b>0.137</b>	<b>4.92</b>	<b>4.91</b>	<b>2.34</b>	<b>1.53</b>	Total Arsenic (mg/L)	-	-	-	-	-	-	-	-	-	-	-	-	Dissolved Arsenic (mg/L)	-	-	-	-	-	-	-	-	-	-	-	-	Boron (mg/L)	<0.05	<0.05	-	-	-	-	-	-	-	-	-	-	Sodium (mg/L)	<b>81.6</b>	<b>94.5</b>	-	-	-	-	-	-	-	-	-	-	Other													DOC (mg/L)	-	<b>0.592</b>	<b>1.62</b>	<b>2.19</b>	<b>3.26</b>	<b>5.78</b>	<b>3.74</b>	<b>16</b>	<b>29.2</b>	<b>13</b>	<b>10.9</b>	<b>6.93</b>	Methane (µg/L)	-	-	-	-	-	-	-	-	-	-	-	-	Ethane (µg/L)	-	-	-	-	-	-	-	-	-	-	-	-	Ethene (µg/L)	-	-	-	-	-	-	-	-	-	-	-	-	Alkalinity as CaCO3 (mg/L)	-	<b>17</b>	-	-	-	-	-	-	-	-	-	-																																																				
Specific Conductivity (µS/cm) <sup>5</sup>	571.00	511.00	542.00	478.00	413.00	302.3	212.0	275.0	486.0	774.0	416.0	347.0	Turbidity (NTU)	8.21	2.27	0.98	3.23	1.90	0.80	1.51	0.02	3.02	6.46	4.92	4.66	Laboratory Analyses													Nitrogen													Nitrate as N (mg/L)	<b>3.83</b>	<b>3.96</b>	<b>3.26</b>	<b>4.18</b>	<b>2</b>	<b>5.76</b>	<b>8.43</b>	<b>3.54</b>	<0.21	<0.03	<0.03	<0.03	Nitrite as N (mg/L)	-	<0.01	<0.01	<0.01	<b>0.088</b>	<0.01	<0.01	<b>0.213</b>	<b>0.031</b>	<b>0.036</b>	<b>0.017</b>	<b>0.023</b>	Ammonia (mg/L)	<0.1	<0.1	<0.1	<0.1	<0.1	<0.1	<0.1	<0.1	<0.1	<b>0.13</b>	<b>0.21</b>	<b>0.19</b>	Total Kjeldahl Nitrogen (TKN) (mg/L)	-	1.28	-	-	<0.2	<0.2	<0.2	<b>0.48</b>	<b>0.98</b>	<b>0.73</b>	<b>0.94</b>	<b>0.41</b>	Total Nitrogen (mg/L)	<b>4.05</b>	<b>5.24</b>	<b>3.26</b>	<b>4.4</b>	<b>2.08</b>	<b>5.76</b>	-	<b>4.23</b>	<b>0.98</b>	<b>0.726</b>	<b>0.94</b>	<b>0.431</b>	Anions													Chloride (mg/L)	<b>141</b>	<b>123</b>	<b>134</b>	<b>120</b>	<b>85.7</b>	<b>61.7</b>	<b>32.8</b>	<b>31.5</b>	<b>19.7</b>	<b>25.2</b>	<b>25.3</b>	<b>25</b>	Sulfate (mg/L)	-	<b>20.1</b>	<b>15.2</b>	<b>14.6</b>	<b>17.9</b>	<b>22.2</b>	<b>15.3</b>	<b>18.8</b>	<b>37</b>	<b>43</b>	<b>32.5</b>	<b>17.9</b>	Elements													Dissolved Iron (mg/L)	<b>0.493</b>	<0.1	<0.1	-	<0.1	<0.1	<0.1	<0.1	<b>54.6</b>	<b>60.7</b>	<b>34.2</b>	<b>15</b>	Dissolved Manganese (mg/L)	<b>0.146</b>	<b>0.042</b>	<b>0.057</b>	-	<b>0.034</b>	<b>0.025</b>	<b>0.021</b>	<b>0.137</b>	<b>4.92</b>	<b>4.91</b>	<b>2.34</b>	<b>1.53</b>	Total Arsenic (mg/L)	-	-	-	-	-	-	-	-	-	-	-	-	Dissolved Arsenic (mg/L)	-	-	-	-	-	-	-	-	-	-	-	-	Boron (mg/L)	<0.05	<0.05	-	-	-	-	-	-	-	-	-	-	Sodium (mg/L)	<b>81.6</b>	<b>94.5</b>	-	-	-	-	-	-	-	-	-	-	Other													DOC (mg/L)	-	<b>0.592</b>	<b>1.62</b>	<b>2.19</b>	<b>3.26</b>	<b>5.78</b>	<b>3.74</b>	<b>16</b>	<b>29.2</b>	<b>13</b>	<b>10.9</b>	<b>6.93</b>	Methane (µg/L)	-	-	-	-	-	-	-	-	-	-	-	-	Ethane (µg/L)	-	-	-	-	-	-	-	-	-	-	-	-	Ethene (µg/L)	-	-	-	-	-	-	-	-	-	-	-	-	Alkalinity as CaCO3 (mg/L)	-	<b>17</b>	-	-	-	-	-	-	-	-	-	-																																																																	
Turbidity (NTU)	8.21	2.27	0.98	3.23	1.90	0.80	1.51	0.02	3.02	6.46	4.92	4.66	Laboratory Analyses													Nitrogen													Nitrate as N (mg/L)	<b>3.83</b>	<b>3.96</b>	<b>3.26</b>	<b>4.18</b>	<b>2</b>	<b>5.76</b>	<b>8.43</b>	<b>3.54</b>	<0.21	<0.03	<0.03	<0.03	Nitrite as N (mg/L)	-	<0.01	<0.01	<0.01	<b>0.088</b>	<0.01	<0.01	<b>0.213</b>	<b>0.031</b>	<b>0.036</b>	<b>0.017</b>	<b>0.023</b>	Ammonia (mg/L)	<0.1	<0.1	<0.1	<0.1	<0.1	<0.1	<0.1	<0.1	<0.1	<b>0.13</b>	<b>0.21</b>	<b>0.19</b>	Total Kjeldahl Nitrogen (TKN) (mg/L)	-	1.28	-	-	<0.2	<0.2	<0.2	<b>0.48</b>	<b>0.98</b>	<b>0.73</b>	<b>0.94</b>	<b>0.41</b>	Total Nitrogen (mg/L)	<b>4.05</b>	<b>5.24</b>	<b>3.26</b>	<b>4.4</b>	<b>2.08</b>	<b>5.76</b>	-	<b>4.23</b>	<b>0.98</b>	<b>0.726</b>	<b>0.94</b>	<b>0.431</b>	Anions													Chloride (mg/L)	<b>141</b>	<b>123</b>	<b>134</b>	<b>120</b>	<b>85.7</b>	<b>61.7</b>	<b>32.8</b>	<b>31.5</b>	<b>19.7</b>	<b>25.2</b>	<b>25.3</b>	<b>25</b>	Sulfate (mg/L)	-	<b>20.1</b>	<b>15.2</b>	<b>14.6</b>	<b>17.9</b>	<b>22.2</b>	<b>15.3</b>	<b>18.8</b>	<b>37</b>	<b>43</b>	<b>32.5</b>	<b>17.9</b>	Elements													Dissolved Iron (mg/L)	<b>0.493</b>	<0.1	<0.1	-	<0.1	<0.1	<0.1	<0.1	<b>54.6</b>	<b>60.7</b>	<b>34.2</b>	<b>15</b>	Dissolved Manganese (mg/L)	<b>0.146</b>	<b>0.042</b>	<b>0.057</b>	-	<b>0.034</b>	<b>0.025</b>	<b>0.021</b>	<b>0.137</b>	<b>4.92</b>	<b>4.91</b>	<b>2.34</b>	<b>1.53</b>	Total Arsenic (mg/L)	-	-	-	-	-	-	-	-	-	-	-	-	Dissolved Arsenic (mg/L)	-	-	-	-	-	-	-	-	-	-	-	-	Boron (mg/L)	<0.05	<0.05	-	-	-	-	-	-	-	-	-	-	Sodium (mg/L)	<b>81.6</b>	<b>94.5</b>	-	-	-	-	-	-	-	-	-	-	Other													DOC (mg/L)	-	<b>0.592</b>	<b>1.62</b>	<b>2.19</b>	<b>3.26</b>	<b>5.78</b>	<b>3.74</b>	<b>16</b>	<b>29.2</b>	<b>13</b>	<b>10.9</b>	<b>6.93</b>	Methane (µg/L)	-	-	-	-	-	-	-	-	-	-	-	-	Ethane (µg/L)	-	-	-	-	-	-	-	-	-	-	-	-	Ethene (µg/L)	-	-	-	-	-	-	-	-	-	-	-	-	Alkalinity as CaCO3 (mg/L)	-	<b>17</b>	-	-	-	-	-	-	-	-	-	-																																																																														
Laboratory Analyses													Nitrogen													Nitrate as N (mg/L)	<b>3.83</b>	<b>3.96</b>	<b>3.26</b>	<b>4.18</b>	<b>2</b>	<b>5.76</b>	<b>8.43</b>	<b>3.54</b>	<0.21	<0.03	<0.03	<0.03	Nitrite as N (mg/L)	-	<0.01	<0.01	<0.01	<b>0.088</b>	<0.01	<0.01	<b>0.213</b>	<b>0.031</b>	<b>0.036</b>	<b>0.017</b>	<b>0.023</b>	Ammonia (mg/L)	<0.1	<0.1	<0.1	<0.1	<0.1	<0.1	<0.1	<0.1	<0.1	<b>0.13</b>	<b>0.21</b>	<b>0.19</b>	Total Kjeldahl Nitrogen (TKN) (mg/L)	-	1.28	-	-	<0.2	<0.2	<0.2	<b>0.48</b>	<b>0.98</b>	<b>0.73</b>	<b>0.94</b>	<b>0.41</b>	Total Nitrogen (mg/L)	<b>4.05</b>	<b>5.24</b>	<b>3.26</b>	<b>4.4</b>	<b>2.08</b>	<b>5.76</b>	-	<b>4.23</b>	<b>0.98</b>	<b>0.726</b>	<b>0.94</b>	<b>0.431</b>	Anions													Chloride (mg/L)	<b>141</b>	<b>123</b>	<b>134</b>	<b>120</b>	<b>85.7</b>	<b>61.7</b>	<b>32.8</b>	<b>31.5</b>	<b>19.7</b>	<b>25.2</b>	<b>25.3</b>	<b>25</b>	Sulfate (mg/L)	-	<b>20.1</b>	<b>15.2</b>	<b>14.6</b>	<b>17.9</b>	<b>22.2</b>	<b>15.3</b>	<b>18.8</b>	<b>37</b>	<b>43</b>	<b>32.5</b>	<b>17.9</b>	Elements													Dissolved Iron (mg/L)	<b>0.493</b>	<0.1	<0.1	-	<0.1	<0.1	<0.1	<0.1	<b>54.6</b>	<b>60.7</b>	<b>34.2</b>	<b>15</b>	Dissolved Manganese (mg/L)	<b>0.146</b>	<b>0.042</b>	<b>0.057</b>	-	<b>0.034</b>	<b>0.025</b>	<b>0.021</b>	<b>0.137</b>	<b>4.92</b>	<b>4.91</b>	<b>2.34</b>	<b>1.53</b>	Total Arsenic (mg/L)	-	-	-	-	-	-	-	-	-	-	-	-	Dissolved Arsenic (mg/L)	-	-	-	-	-	-	-	-	-	-	-	-	Boron (mg/L)	<0.05	<0.05	-	-	-	-	-	-	-	-	-	-	Sodium (mg/L)	<b>81.6</b>	<b>94.5</b>	-	-	-	-	-	-	-	-	-	-	Other													DOC (mg/L)	-	<b>0.592</b>	<b>1.62</b>	<b>2.19</b>	<b>3.26</b>	<b>5.78</b>	<b>3.74</b>	<b>16</b>	<b>29.2</b>	<b>13</b>	<b>10.9</b>	<b>6.93</b>	Methane (µg/L)	-	-	-	-	-	-	-	-	-	-	-	-	Ethane (µg/L)	-	-	-	-	-	-	-	-	-	-	-	-	Ethene (µg/L)	-	-	-	-	-	-	-	-	-	-	-	-	Alkalinity as CaCO3 (mg/L)	-	<b>17</b>	-	-	-	-	-	-	-	-	-	-																																																																																											
Nitrogen													Nitrate as N (mg/L)	<b>3.83</b>	<b>3.96</b>	<b>3.26</b>	<b>4.18</b>	<b>2</b>	<b>5.76</b>	<b>8.43</b>	<b>3.54</b>	<0.21	<0.03	<0.03	<0.03	Nitrite as N (mg/L)	-	<0.01	<0.01	<0.01	<b>0.088</b>	<0.01	<0.01	<b>0.213</b>	<b>0.031</b>	<b>0.036</b>	<b>0.017</b>	<b>0.023</b>	Ammonia (mg/L)	<0.1	<0.1	<0.1	<0.1	<0.1	<0.1	<0.1	<0.1	<0.1	<b>0.13</b>	<b>0.21</b>	<b>0.19</b>	Total Kjeldahl Nitrogen (TKN) (mg/L)	-	1.28	-	-	<0.2	<0.2	<0.2	<b>0.48</b>	<b>0.98</b>	<b>0.73</b>	<b>0.94</b>	<b>0.41</b>	Total Nitrogen (mg/L)	<b>4.05</b>	<b>5.24</b>	<b>3.26</b>	<b>4.4</b>	<b>2.08</b>	<b>5.76</b>	-	<b>4.23</b>	<b>0.98</b>	<b>0.726</b>	<b>0.94</b>	<b>0.431</b>	Anions													Chloride (mg/L)	<b>141</b>	<b>123</b>	<b>134</b>	<b>120</b>	<b>85.7</b>	<b>61.7</b>	<b>32.8</b>	<b>31.5</b>	<b>19.7</b>	<b>25.2</b>	<b>25.3</b>	<b>25</b>	Sulfate (mg/L)	-	<b>20.1</b>	<b>15.2</b>	<b>14.6</b>	<b>17.9</b>	<b>22.2</b>	<b>15.3</b>	<b>18.8</b>	<b>37</b>	<b>43</b>	<b>32.5</b>	<b>17.9</b>	Elements													Dissolved Iron (mg/L)	<b>0.493</b>	<0.1	<0.1	-	<0.1	<0.1	<0.1	<0.1	<b>54.6</b>	<b>60.7</b>	<b>34.2</b>	<b>15</b>	Dissolved Manganese (mg/L)	<b>0.146</b>	<b>0.042</b>	<b>0.057</b>	-	<b>0.034</b>	<b>0.025</b>	<b>0.021</b>	<b>0.137</b>	<b>4.92</b>	<b>4.91</b>	<b>2.34</b>	<b>1.53</b>	Total Arsenic (mg/L)	-	-	-	-	-	-	-	-	-	-	-	-	Dissolved Arsenic (mg/L)	-	-	-	-	-	-	-	-	-	-	-	-	Boron (mg/L)	<0.05	<0.05	-	-	-	-	-	-	-	-	-	-	Sodium (mg/L)	<b>81.6</b>	<b>94.5</b>	-	-	-	-	-	-	-	-	-	-	Other													DOC (mg/L)	-	<b>0.592</b>	<b>1.62</b>	<b>2.19</b>	<b>3.26</b>	<b>5.78</b>	<b>3.74</b>	<b>16</b>	<b>29.2</b>	<b>13</b>	<b>10.9</b>	<b>6.93</b>	Methane (µg/L)	-	-	-	-	-	-	-	-	-	-	-	-	Ethane (µg/L)	-	-	-	-	-	-	-	-	-	-	-	-	Ethene (µg/L)	-	-	-	-	-	-	-	-	-	-	-	-	Alkalinity as CaCO3 (mg/L)	-	<b>17</b>	-	-	-	-	-	-	-	-	-	-																																																																																																								
Nitrate as N (mg/L)	<b>3.83</b>	<b>3.96</b>	<b>3.26</b>	<b>4.18</b>	<b>2</b>	<b>5.76</b>	<b>8.43</b>	<b>3.54</b>	<0.21	<0.03	<0.03	<0.03	Nitrite as N (mg/L)	-	<0.01	<0.01	<0.01	<b>0.088</b>	<0.01	<0.01	<b>0.213</b>	<b>0.031</b>	<b>0.036</b>	<b>0.017</b>	<b>0.023</b>	Ammonia (mg/L)	<0.1	<0.1	<0.1	<0.1	<0.1	<0.1	<0.1	<0.1	<0.1	<b>0.13</b>	<b>0.21</b>	<b>0.19</b>	Total Kjeldahl Nitrogen (TKN) (mg/L)	-	1.28	-	-	<0.2	<0.2	<0.2	<b>0.48</b>	<b>0.98</b>	<b>0.73</b>	<b>0.94</b>	<b>0.41</b>	Total Nitrogen (mg/L)	<b>4.05</b>	<b>5.24</b>	<b>3.26</b>	<b>4.4</b>	<b>2.08</b>	<b>5.76</b>	-	<b>4.23</b>	<b>0.98</b>	<b>0.726</b>	<b>0.94</b>	<b>0.431</b>	Anions													Chloride (mg/L)	<b>141</b>	<b>123</b>	<b>134</b>	<b>120</b>	<b>85.7</b>	<b>61.7</b>	<b>32.8</b>	<b>31.5</b>	<b>19.7</b>	<b>25.2</b>	<b>25.3</b>	<b>25</b>	Sulfate (mg/L)	-	<b>20.1</b>	<b>15.2</b>	<b>14.6</b>	<b>17.9</b>	<b>22.2</b>	<b>15.3</b>	<b>18.8</b>	<b>37</b>	<b>43</b>	<b>32.5</b>	<b>17.9</b>	Elements													Dissolved Iron (mg/L)	<b>0.493</b>	<0.1	<0.1	-	<0.1	<0.1	<0.1	<0.1	<b>54.6</b>	<b>60.7</b>	<b>34.2</b>	<b>15</b>	Dissolved Manganese (mg/L)	<b>0.146</b>	<b>0.042</b>	<b>0.057</b>	-	<b>0.034</b>	<b>0.025</b>	<b>0.021</b>	<b>0.137</b>	<b>4.92</b>	<b>4.91</b>	<b>2.34</b>	<b>1.53</b>	Total Arsenic (mg/L)	-	-	-	-	-	-	-	-	-	-	-	-	Dissolved Arsenic (mg/L)	-	-	-	-	-	-	-	-	-	-	-	-	Boron (mg/L)	<0.05	<0.05	-	-	-	-	-	-	-	-	-	-	Sodium (mg/L)	<b>81.6</b>	<b>94.5</b>	-	-	-	-	-	-	-	-	-	-	Other													DOC (mg/L)	-	<b>0.592</b>	<b>1.62</b>	<b>2.19</b>	<b>3.26</b>	<b>5.78</b>	<b>3.74</b>	<b>16</b>	<b>29.2</b>	<b>13</b>	<b>10.9</b>	<b>6.93</b>	Methane (µg/L)	-	-	-	-	-	-	-	-	-	-	-	-	Ethane (µg/L)	-	-	-	-	-	-	-	-	-	-	-	-	Ethene (µg/L)	-	-	-	-	-	-	-	-	-	-	-	-	Alkalinity as CaCO3 (mg/L)	-	<b>17</b>	-	-	-	-	-	-	-	-	-	-																																																																																																																					
Nitrite as N (mg/L)	-	<0.01	<0.01	<0.01	<b>0.088</b>	<0.01	<0.01	<b>0.213</b>	<b>0.031</b>	<b>0.036</b>	<b>0.017</b>	<b>0.023</b>	Ammonia (mg/L)	<0.1	<0.1	<0.1	<0.1	<0.1	<0.1	<0.1	<0.1	<0.1	<b>0.13</b>	<b>0.21</b>	<b>0.19</b>	Total Kjeldahl Nitrogen (TKN) (mg/L)	-	1.28	-	-	<0.2	<0.2	<0.2	<b>0.48</b>	<b>0.98</b>	<b>0.73</b>	<b>0.94</b>	<b>0.41</b>	Total Nitrogen (mg/L)	<b>4.05</b>	<b>5.24</b>	<b>3.26</b>	<b>4.4</b>	<b>2.08</b>	<b>5.76</b>	-	<b>4.23</b>	<b>0.98</b>	<b>0.726</b>	<b>0.94</b>	<b>0.431</b>	Anions													Chloride (mg/L)	<b>141</b>	<b>123</b>	<b>134</b>	<b>120</b>	<b>85.7</b>	<b>61.7</b>	<b>32.8</b>	<b>31.5</b>	<b>19.7</b>	<b>25.2</b>	<b>25.3</b>	<b>25</b>	Sulfate (mg/L)	-	<b>20.1</b>	<b>15.2</b>	<b>14.6</b>	<b>17.9</b>	<b>22.2</b>	<b>15.3</b>	<b>18.8</b>	<b>37</b>	<b>43</b>	<b>32.5</b>	<b>17.9</b>	Elements													Dissolved Iron (mg/L)	<b>0.493</b>	<0.1	<0.1	-	<0.1	<0.1	<0.1	<0.1	<b>54.6</b>	<b>60.7</b>	<b>34.2</b>	<b>15</b>	Dissolved Manganese (mg/L)	<b>0.146</b>	<b>0.042</b>	<b>0.057</b>	-	<b>0.034</b>	<b>0.025</b>	<b>0.021</b>	<b>0.137</b>	<b>4.92</b>	<b>4.91</b>	<b>2.34</b>	<b>1.53</b>	Total Arsenic (mg/L)	-	-	-	-	-	-	-	-	-	-	-	-	Dissolved Arsenic (mg/L)	-	-	-	-	-	-	-	-	-	-	-	-	Boron (mg/L)	<0.05	<0.05	-	-	-	-	-	-	-	-	-	-	Sodium (mg/L)	<b>81.6</b>	<b>94.5</b>	-	-	-	-	-	-	-	-	-	-	Other													DOC (mg/L)	-	<b>0.592</b>	<b>1.62</b>	<b>2.19</b>	<b>3.26</b>	<b>5.78</b>	<b>3.74</b>	<b>16</b>	<b>29.2</b>	<b>13</b>	<b>10.9</b>	<b>6.93</b>	Methane (µg/L)	-	-	-	-	-	-	-	-	-	-	-	-	Ethane (µg/L)	-	-	-	-	-	-	-	-	-	-	-	-	Ethene (µg/L)	-	-	-	-	-	-	-	-	-	-	-	-	Alkalinity as CaCO3 (mg/L)	-	<b>17</b>	-	-	-	-	-	-	-	-	-	-																																																																																																																																		
Ammonia (mg/L)	<0.1	<0.1	<0.1	<0.1	<0.1	<0.1	<0.1	<0.1	<0.1	<b>0.13</b>	<b>0.21</b>	<b>0.19</b>	Total Kjeldahl Nitrogen (TKN) (mg/L)	-	1.28	-	-	<0.2	<0.2	<0.2	<b>0.48</b>	<b>0.98</b>	<b>0.73</b>	<b>0.94</b>	<b>0.41</b>	Total Nitrogen (mg/L)	<b>4.05</b>	<b>5.24</b>	<b>3.26</b>	<b>4.4</b>	<b>2.08</b>	<b>5.76</b>	-	<b>4.23</b>	<b>0.98</b>	<b>0.726</b>	<b>0.94</b>	<b>0.431</b>	Anions													Chloride (mg/L)	<b>141</b>	<b>123</b>	<b>134</b>	<b>120</b>	<b>85.7</b>	<b>61.7</b>	<b>32.8</b>	<b>31.5</b>	<b>19.7</b>	<b>25.2</b>	<b>25.3</b>	<b>25</b>	Sulfate (mg/L)	-	<b>20.1</b>	<b>15.2</b>	<b>14.6</b>	<b>17.9</b>	<b>22.2</b>	<b>15.3</b>	<b>18.8</b>	<b>37</b>	<b>43</b>	<b>32.5</b>	<b>17.9</b>	Elements													Dissolved Iron (mg/L)	<b>0.493</b>	<0.1	<0.1	-	<0.1	<0.1	<0.1	<0.1	<b>54.6</b>	<b>60.7</b>	<b>34.2</b>	<b>15</b>	Dissolved Manganese (mg/L)	<b>0.146</b>	<b>0.042</b>	<b>0.057</b>	-	<b>0.034</b>	<b>0.025</b>	<b>0.021</b>	<b>0.137</b>	<b>4.92</b>	<b>4.91</b>	<b>2.34</b>	<b>1.53</b>	Total Arsenic (mg/L)	-	-	-	-	-	-	-	-	-	-	-	-	Dissolved Arsenic (mg/L)	-	-	-	-	-	-	-	-	-	-	-	-	Boron (mg/L)	<0.05	<0.05	-	-	-	-	-	-	-	-	-	-	Sodium (mg/L)	<b>81.6</b>	<b>94.5</b>	-	-	-	-	-	-	-	-	-	-	Other													DOC (mg/L)	-	<b>0.592</b>	<b>1.62</b>	<b>2.19</b>	<b>3.26</b>	<b>5.78</b>	<b>3.74</b>	<b>16</b>	<b>29.2</b>	<b>13</b>	<b>10.9</b>	<b>6.93</b>	Methane (µg/L)	-	-	-	-	-	-	-	-	-	-	-	-	Ethane (µg/L)	-	-	-	-	-	-	-	-	-	-	-	-	Ethene (µg/L)	-	-	-	-	-	-	-	-	-	-	-	-	Alkalinity as CaCO3 (mg/L)	-	<b>17</b>	-	-	-	-	-	-	-	-	-	-																																																																																																																																															
Total Kjeldahl Nitrogen (TKN) (mg/L)	-	1.28	-	-	<0.2	<0.2	<0.2	<b>0.48</b>	<b>0.98</b>	<b>0.73</b>	<b>0.94</b>	<b>0.41</b>	Total Nitrogen (mg/L)	<b>4.05</b>	<b>5.24</b>	<b>3.26</b>	<b>4.4</b>	<b>2.08</b>	<b>5.76</b>	-	<b>4.23</b>	<b>0.98</b>	<b>0.726</b>	<b>0.94</b>	<b>0.431</b>	Anions													Chloride (mg/L)	<b>141</b>	<b>123</b>	<b>134</b>	<b>120</b>	<b>85.7</b>	<b>61.7</b>	<b>32.8</b>	<b>31.5</b>	<b>19.7</b>	<b>25.2</b>	<b>25.3</b>	<b>25</b>	Sulfate (mg/L)	-	<b>20.1</b>	<b>15.2</b>	<b>14.6</b>	<b>17.9</b>	<b>22.2</b>	<b>15.3</b>	<b>18.8</b>	<b>37</b>	<b>43</b>	<b>32.5</b>	<b>17.9</b>	Elements													Dissolved Iron (mg/L)	<b>0.493</b>	<0.1	<0.1	-	<0.1	<0.1	<0.1	<0.1	<b>54.6</b>	<b>60.7</b>	<b>34.2</b>	<b>15</b>	Dissolved Manganese (mg/L)	<b>0.146</b>	<b>0.042</b>	<b>0.057</b>	-	<b>0.034</b>	<b>0.025</b>	<b>0.021</b>	<b>0.137</b>	<b>4.92</b>	<b>4.91</b>	<b>2.34</b>	<b>1.53</b>	Total Arsenic (mg/L)	-	-	-	-	-	-	-	-	-	-	-	-	Dissolved Arsenic (mg/L)	-	-	-	-	-	-	-	-	-	-	-	-	Boron (mg/L)	<0.05	<0.05	-	-	-	-	-	-	-	-	-	-	Sodium (mg/L)	<b>81.6</b>	<b>94.5</b>	-	-	-	-	-	-	-	-	-	-	Other													DOC (mg/L)	-	<b>0.592</b>	<b>1.62</b>	<b>2.19</b>	<b>3.26</b>	<b>5.78</b>	<b>3.74</b>	<b>16</b>	<b>29.2</b>	<b>13</b>	<b>10.9</b>	<b>6.93</b>	Methane (µg/L)	-	-	-	-	-	-	-	-	-	-	-	-	Ethane (µg/L)	-	-	-	-	-	-	-	-	-	-	-	-	Ethene (µg/L)	-	-	-	-	-	-	-	-	-	-	-	-	Alkalinity as CaCO3 (mg/L)	-	<b>17</b>	-	-	-	-	-	-	-	-	-	-																																																																																																																																																												
Total Nitrogen (mg/L)	<b>4.05</b>	<b>5.24</b>	<b>3.26</b>	<b>4.4</b>	<b>2.08</b>	<b>5.76</b>	-	<b>4.23</b>	<b>0.98</b>	<b>0.726</b>	<b>0.94</b>	<b>0.431</b>	Anions													Chloride (mg/L)	<b>141</b>	<b>123</b>	<b>134</b>	<b>120</b>	<b>85.7</b>	<b>61.7</b>	<b>32.8</b>	<b>31.5</b>	<b>19.7</b>	<b>25.2</b>	<b>25.3</b>	<b>25</b>	Sulfate (mg/L)	-	<b>20.1</b>	<b>15.2</b>	<b>14.6</b>	<b>17.9</b>	<b>22.2</b>	<b>15.3</b>	<b>18.8</b>	<b>37</b>	<b>43</b>	<b>32.5</b>	<b>17.9</b>	Elements													Dissolved Iron (mg/L)	<b>0.493</b>	<0.1	<0.1	-	<0.1	<0.1	<0.1	<0.1	<b>54.6</b>	<b>60.7</b>	<b>34.2</b>	<b>15</b>	Dissolved Manganese (mg/L)	<b>0.146</b>	<b>0.042</b>	<b>0.057</b>	-	<b>0.034</b>	<b>0.025</b>	<b>0.021</b>	<b>0.137</b>	<b>4.92</b>	<b>4.91</b>	<b>2.34</b>	<b>1.53</b>	Total Arsenic (mg/L)	-	-	-	-	-	-	-	-	-	-	-	-	Dissolved Arsenic (mg/L)	-	-	-	-	-	-	-	-	-	-	-	-	Boron (mg/L)	<0.05	<0.05	-	-	-	-	-	-	-	-	-	-	Sodium (mg/L)	<b>81.6</b>	<b>94.5</b>	-	-	-	-	-	-	-	-	-	-	Other													DOC (mg/L)	-	<b>0.592</b>	<b>1.62</b>	<b>2.19</b>	<b>3.26</b>	<b>5.78</b>	<b>3.74</b>	<b>16</b>	<b>29.2</b>	<b>13</b>	<b>10.9</b>	<b>6.93</b>	Methane (µg/L)	-	-	-	-	-	-	-	-	-	-	-	-	Ethane (µg/L)	-	-	-	-	-	-	-	-	-	-	-	-	Ethene (µg/L)	-	-	-	-	-	-	-	-	-	-	-	-	Alkalinity as CaCO3 (mg/L)	-	<b>17</b>	-	-	-	-	-	-	-	-	-	-																																																																																																																																																																									
Anions													Chloride (mg/L)	<b>141</b>	<b>123</b>	<b>134</b>	<b>120</b>	<b>85.7</b>	<b>61.7</b>	<b>32.8</b>	<b>31.5</b>	<b>19.7</b>	<b>25.2</b>	<b>25.3</b>	<b>25</b>	Sulfate (mg/L)	-	<b>20.1</b>	<b>15.2</b>	<b>14.6</b>	<b>17.9</b>	<b>22.2</b>	<b>15.3</b>	<b>18.8</b>	<b>37</b>	<b>43</b>	<b>32.5</b>	<b>17.9</b>	Elements													Dissolved Iron (mg/L)	<b>0.493</b>	<0.1	<0.1	-	<0.1	<0.1	<0.1	<0.1	<b>54.6</b>	<b>60.7</b>	<b>34.2</b>	<b>15</b>	Dissolved Manganese (mg/L)	<b>0.146</b>	<b>0.042</b>	<b>0.057</b>	-	<b>0.034</b>	<b>0.025</b>	<b>0.021</b>	<b>0.137</b>	<b>4.92</b>	<b>4.91</b>	<b>2.34</b>	<b>1.53</b>	Total Arsenic (mg/L)	-	-	-	-	-	-	-	-	-	-	-	-	Dissolved Arsenic (mg/L)	-	-	-	-	-	-	-	-	-	-	-	-	Boron (mg/L)	<0.05	<0.05	-	-	-	-	-	-	-	-	-	-	Sodium (mg/L)	<b>81.6</b>	<b>94.5</b>	-	-	-	-	-	-	-	-	-	-	Other													DOC (mg/L)	-	<b>0.592</b>	<b>1.62</b>	<b>2.19</b>	<b>3.26</b>	<b>5.78</b>	<b>3.74</b>	<b>16</b>	<b>29.2</b>	<b>13</b>	<b>10.9</b>	<b>6.93</b>	Methane (µg/L)	-	-	-	-	-	-	-	-	-	-	-	-	Ethane (µg/L)	-	-	-	-	-	-	-	-	-	-	-	-	Ethene (µg/L)	-	-	-	-	-	-	-	-	-	-	-	-	Alkalinity as CaCO3 (mg/L)	-	<b>17</b>	-	-	-	-	-	-	-	-	-	-																																																																																																																																																																																						
Chloride (mg/L)	<b>141</b>	<b>123</b>	<b>134</b>	<b>120</b>	<b>85.7</b>	<b>61.7</b>	<b>32.8</b>	<b>31.5</b>	<b>19.7</b>	<b>25.2</b>	<b>25.3</b>	<b>25</b>	Sulfate (mg/L)	-	<b>20.1</b>	<b>15.2</b>	<b>14.6</b>	<b>17.9</b>	<b>22.2</b>	<b>15.3</b>	<b>18.8</b>	<b>37</b>	<b>43</b>	<b>32.5</b>	<b>17.9</b>	Elements													Dissolved Iron (mg/L)	<b>0.493</b>	<0.1	<0.1	-	<0.1	<0.1	<0.1	<0.1	<b>54.6</b>	<b>60.7</b>	<b>34.2</b>	<b>15</b>	Dissolved Manganese (mg/L)	<b>0.146</b>	<b>0.042</b>	<b>0.057</b>	-	<b>0.034</b>	<b>0.025</b>	<b>0.021</b>	<b>0.137</b>	<b>4.92</b>	<b>4.91</b>	<b>2.34</b>	<b>1.53</b>	Total Arsenic (mg/L)	-	-	-	-	-	-	-	-	-	-	-	-	Dissolved Arsenic (mg/L)	-	-	-	-	-	-	-	-	-	-	-	-	Boron (mg/L)	<0.05	<0.05	-	-	-	-	-	-	-	-	-	-	Sodium (mg/L)	<b>81.6</b>	<b>94.5</b>	-	-	-	-	-	-	-	-	-	-	Other													DOC (mg/L)	-	<b>0.592</b>	<b>1.62</b>	<b>2.19</b>	<b>3.26</b>	<b>5.78</b>	<b>3.74</b>	<b>16</b>	<b>29.2</b>	<b>13</b>	<b>10.9</b>	<b>6.93</b>	Methane (µg/L)	-	-	-	-	-	-	-	-	-	-	-	-	Ethane (µg/L)	-	-	-	-	-	-	-	-	-	-	-	-	Ethene (µg/L)	-	-	-	-	-	-	-	-	-	-	-	-	Alkalinity as CaCO3 (mg/L)	-	<b>17</b>	-	-	-	-	-	-	-	-	-	-																																																																																																																																																																																																			
Sulfate (mg/L)	-	<b>20.1</b>	<b>15.2</b>	<b>14.6</b>	<b>17.9</b>	<b>22.2</b>	<b>15.3</b>	<b>18.8</b>	<b>37</b>	<b>43</b>	<b>32.5</b>	<b>17.9</b>	Elements													Dissolved Iron (mg/L)	<b>0.493</b>	<0.1	<0.1	-	<0.1	<0.1	<0.1	<0.1	<b>54.6</b>	<b>60.7</b>	<b>34.2</b>	<b>15</b>	Dissolved Manganese (mg/L)	<b>0.146</b>	<b>0.042</b>	<b>0.057</b>	-	<b>0.034</b>	<b>0.025</b>	<b>0.021</b>	<b>0.137</b>	<b>4.92</b>	<b>4.91</b>	<b>2.34</b>	<b>1.53</b>	Total Arsenic (mg/L)	-	-	-	-	-	-	-	-	-	-	-	-	Dissolved Arsenic (mg/L)	-	-	-	-	-	-	-	-	-	-	-	-	Boron (mg/L)	<0.05	<0.05	-	-	-	-	-	-	-	-	-	-	Sodium (mg/L)	<b>81.6</b>	<b>94.5</b>	-	-	-	-	-	-	-	-	-	-	Other													DOC (mg/L)	-	<b>0.592</b>	<b>1.62</b>	<b>2.19</b>	<b>3.26</b>	<b>5.78</b>	<b>3.74</b>	<b>16</b>	<b>29.2</b>	<b>13</b>	<b>10.9</b>	<b>6.93</b>	Methane (µg/L)	-	-	-	-	-	-	-	-	-	-	-	-	Ethane (µg/L)	-	-	-	-	-	-	-	-	-	-	-	-	Ethene (µg/L)	-	-	-	-	-	-	-	-	-	-	-	-	Alkalinity as CaCO3 (mg/L)	-	<b>17</b>	-	-	-	-	-	-	-	-	-	-																																																																																																																																																																																																																
Elements													Dissolved Iron (mg/L)	<b>0.493</b>	<0.1	<0.1	-	<0.1	<0.1	<0.1	<0.1	<b>54.6</b>	<b>60.7</b>	<b>34.2</b>	<b>15</b>	Dissolved Manganese (mg/L)	<b>0.146</b>	<b>0.042</b>	<b>0.057</b>	-	<b>0.034</b>	<b>0.025</b>	<b>0.021</b>	<b>0.137</b>	<b>4.92</b>	<b>4.91</b>	<b>2.34</b>	<b>1.53</b>	Total Arsenic (mg/L)	-	-	-	-	-	-	-	-	-	-	-	-	Dissolved Arsenic (mg/L)	-	-	-	-	-	-	-	-	-	-	-	-	Boron (mg/L)	<0.05	<0.05	-	-	-	-	-	-	-	-	-	-	Sodium (mg/L)	<b>81.6</b>	<b>94.5</b>	-	-	-	-	-	-	-	-	-	-	Other													DOC (mg/L)	-	<b>0.592</b>	<b>1.62</b>	<b>2.19</b>	<b>3.26</b>	<b>5.78</b>	<b>3.74</b>	<b>16</b>	<b>29.2</b>	<b>13</b>	<b>10.9</b>	<b>6.93</b>	Methane (µg/L)	-	-	-	-	-	-	-	-	-	-	-	-	Ethane (µg/L)	-	-	-	-	-	-	-	-	-	-	-	-	Ethene (µg/L)	-	-	-	-	-	-	-	-	-	-	-	-	Alkalinity as CaCO3 (mg/L)	-	<b>17</b>	-	-	-	-	-	-	-	-	-	-																																																																																																																																																																																																																													
Dissolved Iron (mg/L)	<b>0.493</b>	<0.1	<0.1	-	<0.1	<0.1	<0.1	<0.1	<b>54.6</b>	<b>60.7</b>	<b>34.2</b>	<b>15</b>	Dissolved Manganese (mg/L)	<b>0.146</b>	<b>0.042</b>	<b>0.057</b>	-	<b>0.034</b>	<b>0.025</b>	<b>0.021</b>	<b>0.137</b>	<b>4.92</b>	<b>4.91</b>	<b>2.34</b>	<b>1.53</b>	Total Arsenic (mg/L)	-	-	-	-	-	-	-	-	-	-	-	-	Dissolved Arsenic (mg/L)	-	-	-	-	-	-	-	-	-	-	-	-	Boron (mg/L)	<0.05	<0.05	-	-	-	-	-	-	-	-	-	-	Sodium (mg/L)	<b>81.6</b>	<b>94.5</b>	-	-	-	-	-	-	-	-	-	-	Other													DOC (mg/L)	-	<b>0.592</b>	<b>1.62</b>	<b>2.19</b>	<b>3.26</b>	<b>5.78</b>	<b>3.74</b>	<b>16</b>	<b>29.2</b>	<b>13</b>	<b>10.9</b>	<b>6.93</b>	Methane (µg/L)	-	-	-	-	-	-	-	-	-	-	-	-	Ethane (µg/L)	-	-	-	-	-	-	-	-	-	-	-	-	Ethene (µg/L)	-	-	-	-	-	-	-	-	-	-	-	-	Alkalinity as CaCO3 (mg/L)	-	<b>17</b>	-	-	-	-	-	-	-	-	-	-																																																																																																																																																																																																																																										
Dissolved Manganese (mg/L)	<b>0.146</b>	<b>0.042</b>	<b>0.057</b>	-	<b>0.034</b>	<b>0.025</b>	<b>0.021</b>	<b>0.137</b>	<b>4.92</b>	<b>4.91</b>	<b>2.34</b>	<b>1.53</b>	Total Arsenic (mg/L)	-	-	-	-	-	-	-	-	-	-	-	-	Dissolved Arsenic (mg/L)	-	-	-	-	-	-	-	-	-	-	-	-	Boron (mg/L)	<0.05	<0.05	-	-	-	-	-	-	-	-	-	-	Sodium (mg/L)	<b>81.6</b>	<b>94.5</b>	-	-	-	-	-	-	-	-	-	-	Other													DOC (mg/L)	-	<b>0.592</b>	<b>1.62</b>	<b>2.19</b>	<b>3.26</b>	<b>5.78</b>	<b>3.74</b>	<b>16</b>	<b>29.2</b>	<b>13</b>	<b>10.9</b>	<b>6.93</b>	Methane (µg/L)	-	-	-	-	-	-	-	-	-	-	-	-	Ethane (µg/L)	-	-	-	-	-	-	-	-	-	-	-	-	Ethene (µg/L)	-	-	-	-	-	-	-	-	-	-	-	-	Alkalinity as CaCO3 (mg/L)	-	<b>17</b>	-	-	-	-	-	-	-	-	-	-																																																																																																																																																																																																																																																							
Total Arsenic (mg/L)	-	-	-	-	-	-	-	-	-	-	-	-	Dissolved Arsenic (mg/L)	-	-	-	-	-	-	-	-	-	-	-	-	Boron (mg/L)	<0.05	<0.05	-	-	-	-	-	-	-	-	-	-	Sodium (mg/L)	<b>81.6</b>	<b>94.5</b>	-	-	-	-	-	-	-	-	-	-	Other													DOC (mg/L)	-	<b>0.592</b>	<b>1.62</b>	<b>2.19</b>	<b>3.26</b>	<b>5.78</b>	<b>3.74</b>	<b>16</b>	<b>29.2</b>	<b>13</b>	<b>10.9</b>	<b>6.93</b>	Methane (µg/L)	-	-	-	-	-	-	-	-	-	-	-	-	Ethane (µg/L)	-	-	-	-	-	-	-	-	-	-	-	-	Ethene (µg/L)	-	-	-	-	-	-	-	-	-	-	-	-	Alkalinity as CaCO3 (mg/L)	-	<b>17</b>	-	-	-	-	-	-	-	-	-	-																																																																																																																																																																																																																																																																				
Dissolved Arsenic (mg/L)	-	-	-	-	-	-	-	-	-	-	-	-	Boron (mg/L)	<0.05	<0.05	-	-	-	-	-	-	-	-	-	-	Sodium (mg/L)	<b>81.6</b>	<b>94.5</b>	-	-	-	-	-	-	-	-	-	-	Other													DOC (mg/L)	-	<b>0.592</b>	<b>1.62</b>	<b>2.19</b>	<b>3.26</b>	<b>5.78</b>	<b>3.74</b>	<b>16</b>	<b>29.2</b>	<b>13</b>	<b>10.9</b>	<b>6.93</b>	Methane (µg/L)	-	-	-	-	-	-	-	-	-	-	-	-	Ethane (µg/L)	-	-	-	-	-	-	-	-	-	-	-	-	Ethene (µg/L)	-	-	-	-	-	-	-	-	-	-	-	-	Alkalinity as CaCO3 (mg/L)	-	<b>17</b>	-	-	-	-	-	-	-	-	-	-																																																																																																																																																																																																																																																																																	
Boron (mg/L)	<0.05	<0.05	-	-	-	-	-	-	-	-	-	-	Sodium (mg/L)	<b>81.6</b>	<b>94.5</b>	-	-	-	-	-	-	-	-	-	-	Other													DOC (mg/L)	-	<b>0.592</b>	<b>1.62</b>	<b>2.19</b>	<b>3.26</b>	<b>5.78</b>	<b>3.74</b>	<b>16</b>	<b>29.2</b>	<b>13</b>	<b>10.9</b>	<b>6.93</b>	Methane (µg/L)	-	-	-	-	-	-	-	-	-	-	-	-	Ethane (µg/L)	-	-	-	-	-	-	-	-	-	-	-	-	Ethene (µg/L)	-	-	-	-	-	-	-	-	-	-	-	-	Alkalinity as CaCO3 (mg/L)	-	<b>17</b>	-	-	-	-	-	-	-	-	-	-																																																																																																																																																																																																																																																																																														
Sodium (mg/L)	<b>81.6</b>	<b>94.5</b>	-	-	-	-	-	-	-	-	-	-	Other													DOC (mg/L)	-	<b>0.592</b>	<b>1.62</b>	<b>2.19</b>	<b>3.26</b>	<b>5.78</b>	<b>3.74</b>	<b>16</b>	<b>29.2</b>	<b>13</b>	<b>10.9</b>	<b>6.93</b>	Methane (µg/L)	-	-	-	-	-	-	-	-	-	-	-	-	Ethane (µg/L)	-	-	-	-	-	-	-	-	-	-	-	-	Ethene (µg/L)	-	-	-	-	-	-	-	-	-	-	-	-	Alkalinity as CaCO3 (mg/L)	-	<b>17</b>	-	-	-	-	-	-	-	-	-	-																																																																																																																																																																																																																																																																																																											
Other													DOC (mg/L)	-	<b>0.592</b>	<b>1.62</b>	<b>2.19</b>	<b>3.26</b>	<b>5.78</b>	<b>3.74</b>	<b>16</b>	<b>29.2</b>	<b>13</b>	<b>10.9</b>	<b>6.93</b>	Methane (µg/L)	-	-	-	-	-	-	-	-	-	-	-	-	Ethane (µg/L)	-	-	-	-	-	-	-	-	-	-	-	-	Ethene (µg/L)	-	-	-	-	-	-	-	-	-	-	-	-	Alkalinity as CaCO3 (mg/L)	-	<b>17</b>	-	-	-	-	-	-	-	-	-	-																																																																																																																																																																																																																																																																																																																								
DOC (mg/L)	-	<b>0.592</b>	<b>1.62</b>	<b>2.19</b>	<b>3.26</b>	<b>5.78</b>	<b>3.74</b>	<b>16</b>	<b>29.2</b>	<b>13</b>	<b>10.9</b>	<b>6.93</b>	Methane (µg/L)	-	-	-	-	-	-	-	-	-	-	-	-	Ethane (µg/L)	-	-	-	-	-	-	-	-	-	-	-	-	Ethene (µg/L)	-	-	-	-	-	-	-	-	-	-	-	-	Alkalinity as CaCO3 (mg/L)	-	<b>17</b>	-	-	-	-	-	-	-	-	-	-																																																																																																																																																																																																																																																																																																																																					
Methane (µg/L)	-	-	-	-	-	-	-	-	-	-	-	-	Ethane (µg/L)	-	-	-	-	-	-	-	-	-	-	-	-	Ethene (µg/L)	-	-	-	-	-	-	-	-	-	-	-	-	Alkalinity as CaCO3 (mg/L)	-	<b>17</b>	-	-	-	-	-	-	-	-	-	-																																																																																																																																																																																																																																																																																																																																																		
Ethane (µg/L)	-	-	-	-	-	-	-	-	-	-	-	-	Ethene (µg/L)	-	-	-	-	-	-	-	-	-	-	-	-	Alkalinity as CaCO3 (mg/L)	-	<b>17</b>	-	-	-	-	-	-	-	-	-	-																																																																																																																																																																																																																																																																																																																																																															
Ethene (µg/L)	-	-	-	-	-	-	-	-	-	-	-	-	Alkalinity as CaCO3 (mg/L)	-	<b>17</b>	-	-	-	-	-	-	-	-	-	-																																																																																																																																																																																																																																																																																																																																																																												
Alkalinity as CaCO3 (mg/L)	-	<b>17</b>	-	-	-	-	-	-	-	-	-	-																																																																																																																																																																																																																																																																																																																																																																																									

Notes:

NS - Not Sampled

**Bold - detected above the Minimum Detection Limit**

1. DO was measured in the field as DO(%) and was converted using the online tool at: <http://www.hbuehrer.ch/Rechner/O2sat.ur.html>

1. DO was measured in the field as DO(%) and was converted using the online tool at: <http://www.hbuehrer.ch/Rechner/O2sat.ur.html>

2. MW-12C references "MW-12" that was installed as part of the Nauset Regional Middle School monitoring well network.

3. Existing wells (MW-4, MW-8, MW-12C) screen elevations were determined based on field measurement of depth to bottom of well. Actual screen depths may vary if bottom was affected by silt build-up in well.

4. MW-12C (existing) was damaged during snow removal at the site in Winter 2017. A sample was unable to be taken during subsequent events. It was repaired in April 2018.

5. MW-B2020B nitrate was re-tested.

Table 3 Orleans Monitoring Well Groundwater Data Summary

Sample ID	MW-B1075B																																																																																																																																																																																																																																																																																																																																																																																																				
Top of Screen Elevation (ft)	-11.5																																																																																																																																																																																																																																																																																																																																																																																																				
Bottom of Screen Elevation (ft)	-21.5																																																																																																																																																																																																																																																																																																																																																																																																				
Sampling Date	11/04/2016 <sup>1</sup>	2/23/2017	6/28/2017	9/13/2017	1/9/2018	4/18/2018	9/25/2018	1/4/2019	4/10/2019	7/25/2019	11/7/2019	2/20/2020																																																																																																																																																																																																																																																																																																																																																																																									
Type of Sample	Q1 Sample	Q2 Sample	Q3 Sample	Q4 Sample	Q5 Sample	Q6 Sample	Q7 Sample	Q8 Sample	Q9 Sample	Q10 Sample	Q11 Sample																																																																																																																																																																																																																																																																																																																																																																																										
Field Measurements													pH (SU)	7.19	5.59	5.66	5.83	5.53	5.74	4.49	5.18	5.49	6.16	5.58	5.78	Temperature (°C)	15.20	14.20	14.74	14.93	14.13	14.6	14.2	14.5	14.5	16.0	15.3	14.5	Dissolved Oxygen (DO, mg/L)	0.71	1.50	1.95	0.12	0.11	0.43	0.59	0.01	0.60	0.10	0.47	0.22	Redox Potential (ORP, mV)	82.20	157.90	223.10	99.00	135.00	95.5	25.2	145.9	97.8	-131.6	94.7	133.8	Specific Conductivity (µS/cm) <sup>5</sup>	631.00	1755.00	736.00	719.00	2688.00	1048.0	717.0	832.0	812.0	818.0	750.0	730.0	Turbidity (NTU)	13.00	126.00	1.87	24.23	173.00	42.00	3.68	8.09	5.27	9.15	24.50	5.38	Laboratory Analyses													Nitrogen													Nitrate as N (mg/L)	1.93	1	0.553	0.751	0.609	5.57	8.18	6.65	3.33	4.54	2.11	5.92	Nitrite as N (mg/L)	-	0.048	0.05	0.064	0.201	0.098	0.062	0.145	0.669	0.179	0.091	0.045	Ammonia (mg/L)	3.73	5.26	11	12.2	14.3	17.8	9.56	12	12.1	12.1	13	8.11	Total Kjeldahl Nitrogen (TKN) (mg/L)	-	7.2	-	-	14.4	17.7	10.5	12	14	13.6	13.3	8.83	Total Nitrogen (mg/L)	6.36	8.25	13.6	15.1	15.3	23.4	-	18.8	18	18.3	15.5	14.8	Anions													Chloride (mg/L)	96.3	440	170	147	764	258	159	187	174	185	194	147	Sulfate (mg/L)	-	25.6	28.9	26.8	31.6	24.8	15.8	15.4	19.6	19	19.4	20.4	Elements													Dissolved Iron (mg/L)	-	0.342	<0.1	-	0.886	0.253	<0.1	0.175	0.154	0.241	0.243	0.191	Dissolved Manganese (mg/L)	-	0.119	0.111	-	0.142	0.12	0.083	0.108	0.166	0.182	0.118	0.226	Total Arsenic (mg/L)	-	-	-	-	-	-	-	-	-	-	-	-	Dissolved Arsenic (mg/L)	-	-	-	-	-	-	-	-	-	-	-	-	Boron (mg/L)	-	<0.05	-	-	-	-	-	-	-	-	-	-	Sodium (mg/L)	-	379	-	-	-	-	-	-	-	-	-	-	Other													DOC (mg/L)	-	1.96	4.86	9.48	8.77	11.1	4.63	4.37	7.07	3.92	2.93	3.35	Methane (µg/L)	-	-	-	-	-	-	-	-	-	-	-	-	Ethane (µg/L)	-	-	-	-	-	-	-	-	-	-	-	-	Ethene (µg/L)	-	-	-	-	-	-	-	-	-	-	-	-	Alkalinity as CaCO3 (mg/L)	-	46	-	-	-	-	-	-	-	-	-	-
pH (SU)	7.19	5.59	5.66	5.83	5.53	5.74	4.49	5.18	5.49	6.16	5.58	5.78	Temperature (°C)	15.20	14.20	14.74	14.93	14.13	14.6	14.2	14.5	14.5	16.0	15.3	14.5	Dissolved Oxygen (DO, mg/L)	0.71	1.50	1.95	0.12	0.11	0.43	0.59	0.01	0.60	0.10	0.47	0.22	Redox Potential (ORP, mV)	82.20	157.90	223.10	99.00	135.00	95.5	25.2	145.9	97.8	-131.6	94.7	133.8	Specific Conductivity (µS/cm) <sup>5</sup>	631.00	1755.00	736.00	719.00	2688.00	1048.0	717.0	832.0	812.0	818.0	750.0	730.0	Turbidity (NTU)	13.00	126.00	1.87	24.23	173.00	42.00	3.68	8.09	5.27	9.15	24.50	5.38	Laboratory Analyses													Nitrogen													Nitrate as N (mg/L)	1.93	1	0.553	0.751	0.609	5.57	8.18	6.65	3.33	4.54	2.11	5.92	Nitrite as N (mg/L)	-	0.048	0.05	0.064	0.201	0.098	0.062	0.145	0.669	0.179	0.091	0.045	Ammonia (mg/L)	3.73	5.26	11	12.2	14.3	17.8	9.56	12	12.1	12.1	13	8.11	Total Kjeldahl Nitrogen (TKN) (mg/L)	-	7.2	-	-	14.4	17.7	10.5	12	14	13.6	13.3	8.83	Total Nitrogen (mg/L)	6.36	8.25	13.6	15.1	15.3	23.4	-	18.8	18	18.3	15.5	14.8	Anions													Chloride (mg/L)	96.3	440	170	147	764	258	159	187	174	185	194	147	Sulfate (mg/L)	-	25.6	28.9	26.8	31.6	24.8	15.8	15.4	19.6	19	19.4	20.4	Elements													Dissolved Iron (mg/L)	-	0.342	<0.1	-	0.886	0.253	<0.1	0.175	0.154	0.241	0.243	0.191	Dissolved Manganese (mg/L)	-	0.119	0.111	-	0.142	0.12	0.083	0.108	0.166	0.182	0.118	0.226	Total Arsenic (mg/L)	-	-	-	-	-	-	-	-	-	-	-	-	Dissolved Arsenic (mg/L)	-	-	-	-	-	-	-	-	-	-	-	-	Boron (mg/L)	-	<0.05	-	-	-	-	-	-	-	-	-	-	Sodium (mg/L)	-	379	-	-	-	-	-	-	-	-	-	-	Other													DOC (mg/L)	-	1.96	4.86	9.48	8.77	11.1	4.63	4.37	7.07	3.92	2.93	3.35	Methane (µg/L)	-	-	-	-	-	-	-	-	-	-	-	-	Ethane (µg/L)	-	-	-	-	-	-	-	-	-	-	-	-	Ethene (µg/L)	-	-	-	-	-	-	-	-	-	-	-	-	Alkalinity as CaCO3 (mg/L)	-	46	-	-	-	-	-	-	-	-	-	-													
Temperature (°C)	15.20	14.20	14.74	14.93	14.13	14.6	14.2	14.5	14.5	16.0	15.3	14.5	Dissolved Oxygen (DO, mg/L)	0.71	1.50	1.95	0.12	0.11	0.43	0.59	0.01	0.60	0.10	0.47	0.22	Redox Potential (ORP, mV)	82.20	157.90	223.10	99.00	135.00	95.5	25.2	145.9	97.8	-131.6	94.7	133.8	Specific Conductivity (µS/cm) <sup>5</sup>	631.00	1755.00	736.00	719.00	2688.00	1048.0	717.0	832.0	812.0	818.0	750.0	730.0	Turbidity (NTU)	13.00	126.00	1.87	24.23	173.00	42.00	3.68	8.09	5.27	9.15	24.50	5.38	Laboratory Analyses													Nitrogen													Nitrate as N (mg/L)	1.93	1	0.553	0.751	0.609	5.57	8.18	6.65	3.33	4.54	2.11	5.92	Nitrite as N (mg/L)	-	0.048	0.05	0.064	0.201	0.098	0.062	0.145	0.669	0.179	0.091	0.045	Ammonia (mg/L)	3.73	5.26	11	12.2	14.3	17.8	9.56	12	12.1	12.1	13	8.11	Total Kjeldahl Nitrogen (TKN) (mg/L)	-	7.2	-	-	14.4	17.7	10.5	12	14	13.6	13.3	8.83	Total Nitrogen (mg/L)	6.36	8.25	13.6	15.1	15.3	23.4	-	18.8	18	18.3	15.5	14.8	Anions													Chloride (mg/L)	96.3	440	170	147	764	258	159	187	174	185	194	147	Sulfate (mg/L)	-	25.6	28.9	26.8	31.6	24.8	15.8	15.4	19.6	19	19.4	20.4	Elements													Dissolved Iron (mg/L)	-	0.342	<0.1	-	0.886	0.253	<0.1	0.175	0.154	0.241	0.243	0.191	Dissolved Manganese (mg/L)	-	0.119	0.111	-	0.142	0.12	0.083	0.108	0.166	0.182	0.118	0.226	Total Arsenic (mg/L)	-	-	-	-	-	-	-	-	-	-	-	-	Dissolved Arsenic (mg/L)	-	-	-	-	-	-	-	-	-	-	-	-	Boron (mg/L)	-	<0.05	-	-	-	-	-	-	-	-	-	-	Sodium (mg/L)	-	379	-	-	-	-	-	-	-	-	-	-	Other													DOC (mg/L)	-	1.96	4.86	9.48	8.77	11.1	4.63	4.37	7.07	3.92	2.93	3.35	Methane (µg/L)	-	-	-	-	-	-	-	-	-	-	-	-	Ethane (µg/L)	-	-	-	-	-	-	-	-	-	-	-	-	Ethene (µg/L)	-	-	-	-	-	-	-	-	-	-	-	-	Alkalinity as CaCO3 (mg/L)	-	46	-	-	-	-	-	-	-	-	-	-																										
Dissolved Oxygen (DO, mg/L)	0.71	1.50	1.95	0.12	0.11	0.43	0.59	0.01	0.60	0.10	0.47	0.22	Redox Potential (ORP, mV)	82.20	157.90	223.10	99.00	135.00	95.5	25.2	145.9	97.8	-131.6	94.7	133.8	Specific Conductivity (µS/cm) <sup>5</sup>	631.00	1755.00	736.00	719.00	2688.00	1048.0	717.0	832.0	812.0	818.0	750.0	730.0	Turbidity (NTU)	13.00	126.00	1.87	24.23	173.00	42.00	3.68	8.09	5.27	9.15	24.50	5.38	Laboratory Analyses													Nitrogen													Nitrate as N (mg/L)	1.93	1	0.553	0.751	0.609	5.57	8.18	6.65	3.33	4.54	2.11	5.92	Nitrite as N (mg/L)	-	0.048	0.05	0.064	0.201	0.098	0.062	0.145	0.669	0.179	0.091	0.045	Ammonia (mg/L)	3.73	5.26	11	12.2	14.3	17.8	9.56	12	12.1	12.1	13	8.11	Total Kjeldahl Nitrogen (TKN) (mg/L)	-	7.2	-	-	14.4	17.7	10.5	12	14	13.6	13.3	8.83	Total Nitrogen (mg/L)	6.36	8.25	13.6	15.1	15.3	23.4	-	18.8	18	18.3	15.5	14.8	Anions													Chloride (mg/L)	96.3	440	170	147	764	258	159	187	174	185	194	147	Sulfate (mg/L)	-	25.6	28.9	26.8	31.6	24.8	15.8	15.4	19.6	19	19.4	20.4	Elements													Dissolved Iron (mg/L)	-	0.342	<0.1	-	0.886	0.253	<0.1	0.175	0.154	0.241	0.243	0.191	Dissolved Manganese (mg/L)	-	0.119	0.111	-	0.142	0.12	0.083	0.108	0.166	0.182	0.118	0.226	Total Arsenic (mg/L)	-	-	-	-	-	-	-	-	-	-	-	-	Dissolved Arsenic (mg/L)	-	-	-	-	-	-	-	-	-	-	-	-	Boron (mg/L)	-	<0.05	-	-	-	-	-	-	-	-	-	-	Sodium (mg/L)	-	379	-	-	-	-	-	-	-	-	-	-	Other													DOC (mg/L)	-	1.96	4.86	9.48	8.77	11.1	4.63	4.37	7.07	3.92	2.93	3.35	Methane (µg/L)	-	-	-	-	-	-	-	-	-	-	-	-	Ethane (µg/L)	-	-	-	-	-	-	-	-	-	-	-	-	Ethene (µg/L)	-	-	-	-	-	-	-	-	-	-	-	-	Alkalinity as CaCO3 (mg/L)	-	46	-	-	-	-	-	-	-	-	-	-																																							
Redox Potential (ORP, mV)	82.20	157.90	223.10	99.00	135.00	95.5	25.2	145.9	97.8	-131.6	94.7	133.8	Specific Conductivity (µS/cm) <sup>5</sup>	631.00	1755.00	736.00	719.00	2688.00	1048.0	717.0	832.0	812.0	818.0	750.0	730.0	Turbidity (NTU)	13.00	126.00	1.87	24.23	173.00	42.00	3.68	8.09	5.27	9.15	24.50	5.38	Laboratory Analyses													Nitrogen													Nitrate as N (mg/L)	1.93	1	0.553	0.751	0.609	5.57	8.18	6.65	3.33	4.54	2.11	5.92	Nitrite as N (mg/L)	-	0.048	0.05	0.064	0.201	0.098	0.062	0.145	0.669	0.179	0.091	0.045	Ammonia (mg/L)	3.73	5.26	11	12.2	14.3	17.8	9.56	12	12.1	12.1	13	8.11	Total Kjeldahl Nitrogen (TKN) (mg/L)	-	7.2	-	-	14.4	17.7	10.5	12	14	13.6	13.3	8.83	Total Nitrogen (mg/L)	6.36	8.25	13.6	15.1	15.3	23.4	-	18.8	18	18.3	15.5	14.8	Anions													Chloride (mg/L)	96.3	440	170	147	764	258	159	187	174	185	194	147	Sulfate (mg/L)	-	25.6	28.9	26.8	31.6	24.8	15.8	15.4	19.6	19	19.4	20.4	Elements													Dissolved Iron (mg/L)	-	0.342	<0.1	-	0.886	0.253	<0.1	0.175	0.154	0.241	0.243	0.191	Dissolved Manganese (mg/L)	-	0.119	0.111	-	0.142	0.12	0.083	0.108	0.166	0.182	0.118	0.226	Total Arsenic (mg/L)	-	-	-	-	-	-	-	-	-	-	-	-	Dissolved Arsenic (mg/L)	-	-	-	-	-	-	-	-	-	-	-	-	Boron (mg/L)	-	<0.05	-	-	-	-	-	-	-	-	-	-	Sodium (mg/L)	-	379	-	-	-	-	-	-	-	-	-	-	Other													DOC (mg/L)	-	1.96	4.86	9.48	8.77	11.1	4.63	4.37	7.07	3.92	2.93	3.35	Methane (µg/L)	-	-	-	-	-	-	-	-	-	-	-	-	Ethane (µg/L)	-	-	-	-	-	-	-	-	-	-	-	-	Ethene (µg/L)	-	-	-	-	-	-	-	-	-	-	-	-	Alkalinity as CaCO3 (mg/L)	-	46	-	-	-	-	-	-	-	-	-	-																																																				
Specific Conductivity (µS/cm) <sup>5</sup>	631.00	1755.00	736.00	719.00	2688.00	1048.0	717.0	832.0	812.0	818.0	750.0	730.0	Turbidity (NTU)	13.00	126.00	1.87	24.23	173.00	42.00	3.68	8.09	5.27	9.15	24.50	5.38	Laboratory Analyses													Nitrogen													Nitrate as N (mg/L)	1.93	1	0.553	0.751	0.609	5.57	8.18	6.65	3.33	4.54	2.11	5.92	Nitrite as N (mg/L)	-	0.048	0.05	0.064	0.201	0.098	0.062	0.145	0.669	0.179	0.091	0.045	Ammonia (mg/L)	3.73	5.26	11	12.2	14.3	17.8	9.56	12	12.1	12.1	13	8.11	Total Kjeldahl Nitrogen (TKN) (mg/L)	-	7.2	-	-	14.4	17.7	10.5	12	14	13.6	13.3	8.83	Total Nitrogen (mg/L)	6.36	8.25	13.6	15.1	15.3	23.4	-	18.8	18	18.3	15.5	14.8	Anions													Chloride (mg/L)	96.3	440	170	147	764	258	159	187	174	185	194	147	Sulfate (mg/L)	-	25.6	28.9	26.8	31.6	24.8	15.8	15.4	19.6	19	19.4	20.4	Elements													Dissolved Iron (mg/L)	-	0.342	<0.1	-	0.886	0.253	<0.1	0.175	0.154	0.241	0.243	0.191	Dissolved Manganese (mg/L)	-	0.119	0.111	-	0.142	0.12	0.083	0.108	0.166	0.182	0.118	0.226	Total Arsenic (mg/L)	-	-	-	-	-	-	-	-	-	-	-	-	Dissolved Arsenic (mg/L)	-	-	-	-	-	-	-	-	-	-	-	-	Boron (mg/L)	-	<0.05	-	-	-	-	-	-	-	-	-	-	Sodium (mg/L)	-	379	-	-	-	-	-	-	-	-	-	-	Other													DOC (mg/L)	-	1.96	4.86	9.48	8.77	11.1	4.63	4.37	7.07	3.92	2.93	3.35	Methane (µg/L)	-	-	-	-	-	-	-	-	-	-	-	-	Ethane (µg/L)	-	-	-	-	-	-	-	-	-	-	-	-	Ethene (µg/L)	-	-	-	-	-	-	-	-	-	-	-	-	Alkalinity as CaCO3 (mg/L)	-	46	-	-	-	-	-	-	-	-	-	-																																																																	
Turbidity (NTU)	13.00	126.00	1.87	24.23	173.00	42.00	3.68	8.09	5.27	9.15	24.50	5.38	Laboratory Analyses													Nitrogen													Nitrate as N (mg/L)	1.93	1	0.553	0.751	0.609	5.57	8.18	6.65	3.33	4.54	2.11	5.92	Nitrite as N (mg/L)	-	0.048	0.05	0.064	0.201	0.098	0.062	0.145	0.669	0.179	0.091	0.045	Ammonia (mg/L)	3.73	5.26	11	12.2	14.3	17.8	9.56	12	12.1	12.1	13	8.11	Total Kjeldahl Nitrogen (TKN) (mg/L)	-	7.2	-	-	14.4	17.7	10.5	12	14	13.6	13.3	8.83	Total Nitrogen (mg/L)	6.36	8.25	13.6	15.1	15.3	23.4	-	18.8	18	18.3	15.5	14.8	Anions													Chloride (mg/L)	96.3	440	170	147	764	258	159	187	174	185	194	147	Sulfate (mg/L)	-	25.6	28.9	26.8	31.6	24.8	15.8	15.4	19.6	19	19.4	20.4	Elements													Dissolved Iron (mg/L)	-	0.342	<0.1	-	0.886	0.253	<0.1	0.175	0.154	0.241	0.243	0.191	Dissolved Manganese (mg/L)	-	0.119	0.111	-	0.142	0.12	0.083	0.108	0.166	0.182	0.118	0.226	Total Arsenic (mg/L)	-	-	-	-	-	-	-	-	-	-	-	-	Dissolved Arsenic (mg/L)	-	-	-	-	-	-	-	-	-	-	-	-	Boron (mg/L)	-	<0.05	-	-	-	-	-	-	-	-	-	-	Sodium (mg/L)	-	379	-	-	-	-	-	-	-	-	-	-	Other													DOC (mg/L)	-	1.96	4.86	9.48	8.77	11.1	4.63	4.37	7.07	3.92	2.93	3.35	Methane (µg/L)	-	-	-	-	-	-	-	-	-	-	-	-	Ethane (µg/L)	-	-	-	-	-	-	-	-	-	-	-	-	Ethene (µg/L)	-	-	-	-	-	-	-	-	-	-	-	-	Alkalinity as CaCO3 (mg/L)	-	46	-	-	-	-	-	-	-	-	-	-																																																																														
Laboratory Analyses													Nitrogen													Nitrate as N (mg/L)	1.93	1	0.553	0.751	0.609	5.57	8.18	6.65	3.33	4.54	2.11	5.92	Nitrite as N (mg/L)	-	0.048	0.05	0.064	0.201	0.098	0.062	0.145	0.669	0.179	0.091	0.045	Ammonia (mg/L)	3.73	5.26	11	12.2	14.3	17.8	9.56	12	12.1	12.1	13	8.11	Total Kjeldahl Nitrogen (TKN) (mg/L)	-	7.2	-	-	14.4	17.7	10.5	12	14	13.6	13.3	8.83	Total Nitrogen (mg/L)	6.36	8.25	13.6	15.1	15.3	23.4	-	18.8	18	18.3	15.5	14.8	Anions													Chloride (mg/L)	96.3	440	170	147	764	258	159	187	174	185	194	147	Sulfate (mg/L)	-	25.6	28.9	26.8	31.6	24.8	15.8	15.4	19.6	19	19.4	20.4	Elements													Dissolved Iron (mg/L)	-	0.342	<0.1	-	0.886	0.253	<0.1	0.175	0.154	0.241	0.243	0.191	Dissolved Manganese (mg/L)	-	0.119	0.111	-	0.142	0.12	0.083	0.108	0.166	0.182	0.118	0.226	Total Arsenic (mg/L)	-	-	-	-	-	-	-	-	-	-	-	-	Dissolved Arsenic (mg/L)	-	-	-	-	-	-	-	-	-	-	-	-	Boron (mg/L)	-	<0.05	-	-	-	-	-	-	-	-	-	-	Sodium (mg/L)	-	379	-	-	-	-	-	-	-	-	-	-	Other													DOC (mg/L)	-	1.96	4.86	9.48	8.77	11.1	4.63	4.37	7.07	3.92	2.93	3.35	Methane (µg/L)	-	-	-	-	-	-	-	-	-	-	-	-	Ethane (µg/L)	-	-	-	-	-	-	-	-	-	-	-	-	Ethene (µg/L)	-	-	-	-	-	-	-	-	-	-	-	-	Alkalinity as CaCO3 (mg/L)	-	46	-	-	-	-	-	-	-	-	-	-																																																																																											
Nitrogen													Nitrate as N (mg/L)	1.93	1	0.553	0.751	0.609	5.57	8.18	6.65	3.33	4.54	2.11	5.92	Nitrite as N (mg/L)	-	0.048	0.05	0.064	0.201	0.098	0.062	0.145	0.669	0.179	0.091	0.045	Ammonia (mg/L)	3.73	5.26	11	12.2	14.3	17.8	9.56	12	12.1	12.1	13	8.11	Total Kjeldahl Nitrogen (TKN) (mg/L)	-	7.2	-	-	14.4	17.7	10.5	12	14	13.6	13.3	8.83	Total Nitrogen (mg/L)	6.36	8.25	13.6	15.1	15.3	23.4	-	18.8	18	18.3	15.5	14.8	Anions													Chloride (mg/L)	96.3	440	170	147	764	258	159	187	174	185	194	147	Sulfate (mg/L)	-	25.6	28.9	26.8	31.6	24.8	15.8	15.4	19.6	19	19.4	20.4	Elements													Dissolved Iron (mg/L)	-	0.342	<0.1	-	0.886	0.253	<0.1	0.175	0.154	0.241	0.243	0.191	Dissolved Manganese (mg/L)	-	0.119	0.111	-	0.142	0.12	0.083	0.108	0.166	0.182	0.118	0.226	Total Arsenic (mg/L)	-	-	-	-	-	-	-	-	-	-	-	-	Dissolved Arsenic (mg/L)	-	-	-	-	-	-	-	-	-	-	-	-	Boron (mg/L)	-	<0.05	-	-	-	-	-	-	-	-	-	-	Sodium (mg/L)	-	379	-	-	-	-	-	-	-	-	-	-	Other													DOC (mg/L)	-	1.96	4.86	9.48	8.77	11.1	4.63	4.37	7.07	3.92	2.93	3.35	Methane (µg/L)	-	-	-	-	-	-	-	-	-	-	-	-	Ethane (µg/L)	-	-	-	-	-	-	-	-	-	-	-	-	Ethene (µg/L)	-	-	-	-	-	-	-	-	-	-	-	-	Alkalinity as CaCO3 (mg/L)	-	46	-	-	-	-	-	-	-	-	-	-																																																																																																								
Nitrate as N (mg/L)	1.93	1	0.553	0.751	0.609	5.57	8.18	6.65	3.33	4.54	2.11	5.92	Nitrite as N (mg/L)	-	0.048	0.05	0.064	0.201	0.098	0.062	0.145	0.669	0.179	0.091	0.045	Ammonia (mg/L)	3.73	5.26	11	12.2	14.3	17.8	9.56	12	12.1	12.1	13	8.11	Total Kjeldahl Nitrogen (TKN) (mg/L)	-	7.2	-	-	14.4	17.7	10.5	12	14	13.6	13.3	8.83	Total Nitrogen (mg/L)	6.36	8.25	13.6	15.1	15.3	23.4	-	18.8	18	18.3	15.5	14.8	Anions													Chloride (mg/L)	96.3	440	170	147	764	258	159	187	174	185	194	147	Sulfate (mg/L)	-	25.6	28.9	26.8	31.6	24.8	15.8	15.4	19.6	19	19.4	20.4	Elements													Dissolved Iron (mg/L)	-	0.342	<0.1	-	0.886	0.253	<0.1	0.175	0.154	0.241	0.243	0.191	Dissolved Manganese (mg/L)	-	0.119	0.111	-	0.142	0.12	0.083	0.108	0.166	0.182	0.118	0.226	Total Arsenic (mg/L)	-	-	-	-	-	-	-	-	-	-	-	-	Dissolved Arsenic (mg/L)	-	-	-	-	-	-	-	-	-	-	-	-	Boron (mg/L)	-	<0.05	-	-	-	-	-	-	-	-	-	-	Sodium (mg/L)	-	379	-	-	-	-	-	-	-	-	-	-	Other													DOC (mg/L)	-	1.96	4.86	9.48	8.77	11.1	4.63	4.37	7.07	3.92	2.93	3.35	Methane (µg/L)	-	-	-	-	-	-	-	-	-	-	-	-	Ethane (µg/L)	-	-	-	-	-	-	-	-	-	-	-	-	Ethene (µg/L)	-	-	-	-	-	-	-	-	-	-	-	-	Alkalinity as CaCO3 (mg/L)	-	46	-	-	-	-	-	-	-	-	-	-																																																																																																																					
Nitrite as N (mg/L)	-	0.048	0.05	0.064	0.201	0.098	0.062	0.145	0.669	0.179	0.091	0.045	Ammonia (mg/L)	3.73	5.26	11	12.2	14.3	17.8	9.56	12	12.1	12.1	13	8.11	Total Kjeldahl Nitrogen (TKN) (mg/L)	-	7.2	-	-	14.4	17.7	10.5	12	14	13.6	13.3	8.83	Total Nitrogen (mg/L)	6.36	8.25	13.6	15.1	15.3	23.4	-	18.8	18	18.3	15.5	14.8	Anions													Chloride (mg/L)	96.3	440	170	147	764	258	159	187	174	185	194	147	Sulfate (mg/L)	-	25.6	28.9	26.8	31.6	24.8	15.8	15.4	19.6	19	19.4	20.4	Elements													Dissolved Iron (mg/L)	-	0.342	<0.1	-	0.886	0.253	<0.1	0.175	0.154	0.241	0.243	0.191	Dissolved Manganese (mg/L)	-	0.119	0.111	-	0.142	0.12	0.083	0.108	0.166	0.182	0.118	0.226	Total Arsenic (mg/L)	-	-	-	-	-	-	-	-	-	-	-	-	Dissolved Arsenic (mg/L)	-	-	-	-	-	-	-	-	-	-	-	-	Boron (mg/L)	-	<0.05	-	-	-	-	-	-	-	-	-	-	Sodium (mg/L)	-	379	-	-	-	-	-	-	-	-	-	-	Other													DOC (mg/L)	-	1.96	4.86	9.48	8.77	11.1	4.63	4.37	7.07	3.92	2.93	3.35	Methane (µg/L)	-	-	-	-	-	-	-	-	-	-	-	-	Ethane (µg/L)	-	-	-	-	-	-	-	-	-	-	-	-	Ethene (µg/L)	-	-	-	-	-	-	-	-	-	-	-	-	Alkalinity as CaCO3 (mg/L)	-	46	-	-	-	-	-	-	-	-	-	-																																																																																																																																		
Ammonia (mg/L)	3.73	5.26	11	12.2	14.3	17.8	9.56	12	12.1	12.1	13	8.11	Total Kjeldahl Nitrogen (TKN) (mg/L)	-	7.2	-	-	14.4	17.7	10.5	12	14	13.6	13.3	8.83	Total Nitrogen (mg/L)	6.36	8.25	13.6	15.1	15.3	23.4	-	18.8	18	18.3	15.5	14.8	Anions													Chloride (mg/L)	96.3	440	170	147	764	258	159	187	174	185	194	147	Sulfate (mg/L)	-	25.6	28.9	26.8	31.6	24.8	15.8	15.4	19.6	19	19.4	20.4	Elements													Dissolved Iron (mg/L)	-	0.342	<0.1	-	0.886	0.253	<0.1	0.175	0.154	0.241	0.243	0.191	Dissolved Manganese (mg/L)	-	0.119	0.111	-	0.142	0.12	0.083	0.108	0.166	0.182	0.118	0.226	Total Arsenic (mg/L)	-	-	-	-	-	-	-	-	-	-	-	-	Dissolved Arsenic (mg/L)	-	-	-	-	-	-	-	-	-	-	-	-	Boron (mg/L)	-	<0.05	-	-	-	-	-	-	-	-	-	-	Sodium (mg/L)	-	379	-	-	-	-	-	-	-	-	-	-	Other													DOC (mg/L)	-	1.96	4.86	9.48	8.77	11.1	4.63	4.37	7.07	3.92	2.93	3.35	Methane (µg/L)	-	-	-	-	-	-	-	-	-	-	-	-	Ethane (µg/L)	-	-	-	-	-	-	-	-	-	-	-	-	Ethene (µg/L)	-	-	-	-	-	-	-	-	-	-	-	-	Alkalinity as CaCO3 (mg/L)	-	46	-	-	-	-	-	-	-	-	-	-																																																																																																																																															
Total Kjeldahl Nitrogen (TKN) (mg/L)	-	7.2	-	-	14.4	17.7	10.5	12	14	13.6	13.3	8.83	Total Nitrogen (mg/L)	6.36	8.25	13.6	15.1	15.3	23.4	-	18.8	18	18.3	15.5	14.8	Anions													Chloride (mg/L)	96.3	440	170	147	764	258	159	187	174	185	194	147	Sulfate (mg/L)	-	25.6	28.9	26.8	31.6	24.8	15.8	15.4	19.6	19	19.4	20.4	Elements													Dissolved Iron (mg/L)	-	0.342	<0.1	-	0.886	0.253	<0.1	0.175	0.154	0.241	0.243	0.191	Dissolved Manganese (mg/L)	-	0.119	0.111	-	0.142	0.12	0.083	0.108	0.166	0.182	0.118	0.226	Total Arsenic (mg/L)	-	-	-	-	-	-	-	-	-	-	-	-	Dissolved Arsenic (mg/L)	-	-	-	-	-	-	-	-	-	-	-	-	Boron (mg/L)	-	<0.05	-	-	-	-	-	-	-	-	-	-	Sodium (mg/L)	-	379	-	-	-	-	-	-	-	-	-	-	Other													DOC (mg/L)	-	1.96	4.86	9.48	8.77	11.1	4.63	4.37	7.07	3.92	2.93	3.35	Methane (µg/L)	-	-	-	-	-	-	-	-	-	-	-	-	Ethane (µg/L)	-	-	-	-	-	-	-	-	-	-	-	-	Ethene (µg/L)	-	-	-	-	-	-	-	-	-	-	-	-	Alkalinity as CaCO3 (mg/L)	-	46	-	-	-	-	-	-	-	-	-	-																																																																																																																																																												
Total Nitrogen (mg/L)	6.36	8.25	13.6	15.1	15.3	23.4	-	18.8	18	18.3	15.5	14.8	Anions													Chloride (mg/L)	96.3	440	170	147	764	258	159	187	174	185	194	147	Sulfate (mg/L)	-	25.6	28.9	26.8	31.6	24.8	15.8	15.4	19.6	19	19.4	20.4	Elements													Dissolved Iron (mg/L)	-	0.342	<0.1	-	0.886	0.253	<0.1	0.175	0.154	0.241	0.243	0.191	Dissolved Manganese (mg/L)	-	0.119	0.111	-	0.142	0.12	0.083	0.108	0.166	0.182	0.118	0.226	Total Arsenic (mg/L)	-	-	-	-	-	-	-	-	-	-	-	-	Dissolved Arsenic (mg/L)	-	-	-	-	-	-	-	-	-	-	-	-	Boron (mg/L)	-	<0.05	-	-	-	-	-	-	-	-	-	-	Sodium (mg/L)	-	379	-	-	-	-	-	-	-	-	-	-	Other													DOC (mg/L)	-	1.96	4.86	9.48	8.77	11.1	4.63	4.37	7.07	3.92	2.93	3.35	Methane (µg/L)	-	-	-	-	-	-	-	-	-	-	-	-	Ethane (µg/L)	-	-	-	-	-	-	-	-	-	-	-	-	Ethene (µg/L)	-	-	-	-	-	-	-	-	-	-	-	-	Alkalinity as CaCO3 (mg/L)	-	46	-	-	-	-	-	-	-	-	-	-																																																																																																																																																																									
Anions													Chloride (mg/L)	96.3	440	170	147	764	258	159	187	174	185	194	147	Sulfate (mg/L)	-	25.6	28.9	26.8	31.6	24.8	15.8	15.4	19.6	19	19.4	20.4	Elements													Dissolved Iron (mg/L)	-	0.342	<0.1	-	0.886	0.253	<0.1	0.175	0.154	0.241	0.243	0.191	Dissolved Manganese (mg/L)	-	0.119	0.111	-	0.142	0.12	0.083	0.108	0.166	0.182	0.118	0.226	Total Arsenic (mg/L)	-	-	-	-	-	-	-	-	-	-	-	-	Dissolved Arsenic (mg/L)	-	-	-	-	-	-	-	-	-	-	-	-	Boron (mg/L)	-	<0.05	-	-	-	-	-	-	-	-	-	-	Sodium (mg/L)	-	379	-	-	-	-	-	-	-	-	-	-	Other													DOC (mg/L)	-	1.96	4.86	9.48	8.77	11.1	4.63	4.37	7.07	3.92	2.93	3.35	Methane (µg/L)	-	-	-	-	-	-	-	-	-	-	-	-	Ethane (µg/L)	-	-	-	-	-	-	-	-	-	-	-	-	Ethene (µg/L)	-	-	-	-	-	-	-	-	-	-	-	-	Alkalinity as CaCO3 (mg/L)	-	46	-	-	-	-	-	-	-	-	-	-																																																																																																																																																																																						
Chloride (mg/L)	96.3	440	170	147	764	258	159	187	174	185	194	147	Sulfate (mg/L)	-	25.6	28.9	26.8	31.6	24.8	15.8	15.4	19.6	19	19.4	20.4	Elements													Dissolved Iron (mg/L)	-	0.342	<0.1	-	0.886	0.253	<0.1	0.175	0.154	0.241	0.243	0.191	Dissolved Manganese (mg/L)	-	0.119	0.111	-	0.142	0.12	0.083	0.108	0.166	0.182	0.118	0.226	Total Arsenic (mg/L)	-	-	-	-	-	-	-	-	-	-	-	-	Dissolved Arsenic (mg/L)	-	-	-	-	-	-	-	-	-	-	-	-	Boron (mg/L)	-	<0.05	-	-	-	-	-	-	-	-	-	-	Sodium (mg/L)	-	379	-	-	-	-	-	-	-	-	-	-	Other													DOC (mg/L)	-	1.96	4.86	9.48	8.77	11.1	4.63	4.37	7.07	3.92	2.93	3.35	Methane (µg/L)	-	-	-	-	-	-	-	-	-	-	-	-	Ethane (µg/L)	-	-	-	-	-	-	-	-	-	-	-	-	Ethene (µg/L)	-	-	-	-	-	-	-	-	-	-	-	-	Alkalinity as CaCO3 (mg/L)	-	46	-	-	-	-	-	-	-	-	-	-																																																																																																																																																																																																			
Sulfate (mg/L)	-	25.6	28.9	26.8	31.6	24.8	15.8	15.4	19.6	19	19.4	20.4	Elements													Dissolved Iron (mg/L)	-	0.342	<0.1	-	0.886	0.253	<0.1	0.175	0.154	0.241	0.243	0.191	Dissolved Manganese (mg/L)	-	0.119	0.111	-	0.142	0.12	0.083	0.108	0.166	0.182	0.118	0.226	Total Arsenic (mg/L)	-	-	-	-	-	-	-	-	-	-	-	-	Dissolved Arsenic (mg/L)	-	-	-	-	-	-	-	-	-	-	-	-	Boron (mg/L)	-	<0.05	-	-	-	-	-	-	-	-	-	-	Sodium (mg/L)	-	379	-	-	-	-	-	-	-	-	-	-	Other													DOC (mg/L)	-	1.96	4.86	9.48	8.77	11.1	4.63	4.37	7.07	3.92	2.93	3.35	Methane (µg/L)	-	-	-	-	-	-	-	-	-	-	-	-	Ethane (µg/L)	-	-	-	-	-	-	-	-	-	-	-	-	Ethene (µg/L)	-	-	-	-	-	-	-	-	-	-	-	-	Alkalinity as CaCO3 (mg/L)	-	46	-	-	-	-	-	-	-	-	-	-																																																																																																																																																																																																																
Elements													Dissolved Iron (mg/L)	-	0.342	<0.1	-	0.886	0.253	<0.1	0.175	0.154	0.241	0.243	0.191	Dissolved Manganese (mg/L)	-	0.119	0.111	-	0.142	0.12	0.083	0.108	0.166	0.182	0.118	0.226	Total Arsenic (mg/L)	-	-	-	-	-	-	-	-	-	-	-	-	Dissolved Arsenic (mg/L)	-	-	-	-	-	-	-	-	-	-	-	-	Boron (mg/L)	-	<0.05	-	-	-	-	-	-	-	-	-	-	Sodium (mg/L)	-	379	-	-	-	-	-	-	-	-	-	-	Other													DOC (mg/L)	-	1.96	4.86	9.48	8.77	11.1	4.63	4.37	7.07	3.92	2.93	3.35	Methane (µg/L)	-	-	-	-	-	-	-	-	-	-	-	-	Ethane (µg/L)	-	-	-	-	-	-	-	-	-	-	-	-	Ethene (µg/L)	-	-	-	-	-	-	-	-	-	-	-	-	Alkalinity as CaCO3 (mg/L)	-	46	-	-	-	-	-	-	-	-	-	-																																																																																																																																																																																																																													
Dissolved Iron (mg/L)	-	0.342	<0.1	-	0.886	0.253	<0.1	0.175	0.154	0.241	0.243	0.191	Dissolved Manganese (mg/L)	-	0.119	0.111	-	0.142	0.12	0.083	0.108	0.166	0.182	0.118	0.226	Total Arsenic (mg/L)	-	-	-	-	-	-	-	-	-	-	-	-	Dissolved Arsenic (mg/L)	-	-	-	-	-	-	-	-	-	-	-	-	Boron (mg/L)	-	<0.05	-	-	-	-	-	-	-	-	-	-	Sodium (mg/L)	-	379	-	-	-	-	-	-	-	-	-	-	Other													DOC (mg/L)	-	1.96	4.86	9.48	8.77	11.1	4.63	4.37	7.07	3.92	2.93	3.35	Methane (µg/L)	-	-	-	-	-	-	-	-	-	-	-	-	Ethane (µg/L)	-	-	-	-	-	-	-	-	-	-	-	-	Ethene (µg/L)	-	-	-	-	-	-	-	-	-	-	-	-	Alkalinity as CaCO3 (mg/L)	-	46	-	-	-	-	-	-	-	-	-	-																																																																																																																																																																																																																																										
Dissolved Manganese (mg/L)	-	0.119	0.111	-	0.142	0.12	0.083	0.108	0.166	0.182	0.118	0.226	Total Arsenic (mg/L)	-	-	-	-	-	-	-	-	-	-	-	-	Dissolved Arsenic (mg/L)	-	-	-	-	-	-	-	-	-	-	-	-	Boron (mg/L)	-	<0.05	-	-	-	-	-	-	-	-	-	-	Sodium (mg/L)	-	379	-	-	-	-	-	-	-	-	-	-	Other													DOC (mg/L)	-	1.96	4.86	9.48	8.77	11.1	4.63	4.37	7.07	3.92	2.93	3.35	Methane (µg/L)	-	-	-	-	-	-	-	-	-	-	-	-	Ethane (µg/L)	-	-	-	-	-	-	-	-	-	-	-	-	Ethene (µg/L)	-	-	-	-	-	-	-	-	-	-	-	-	Alkalinity as CaCO3 (mg/L)	-	46	-	-	-	-	-	-	-	-	-	-																																																																																																																																																																																																																																																							
Total Arsenic (mg/L)	-	-	-	-	-	-	-	-	-	-	-	-	Dissolved Arsenic (mg/L)	-	-	-	-	-	-	-	-	-	-	-	-	Boron (mg/L)	-	<0.05	-	-	-	-	-	-	-	-	-	-	Sodium (mg/L)	-	379	-	-	-	-	-	-	-	-	-	-	Other													DOC (mg/L)	-	1.96	4.86	9.48	8.77	11.1	4.63	4.37	7.07	3.92	2.93	3.35	Methane (µg/L)	-	-	-	-	-	-	-	-	-	-	-	-	Ethane (µg/L)	-	-	-	-	-	-	-	-	-	-	-	-	Ethene (µg/L)	-	-	-	-	-	-	-	-	-	-	-	-	Alkalinity as CaCO3 (mg/L)	-	46	-	-	-	-	-	-	-	-	-	-																																																																																																																																																																																																																																																																				
Dissolved Arsenic (mg/L)	-	-	-	-	-	-	-	-	-	-	-	-	Boron (mg/L)	-	<0.05	-	-	-	-	-	-	-	-	-	-	Sodium (mg/L)	-	379	-	-	-	-	-	-	-	-	-	-	Other													DOC (mg/L)	-	1.96	4.86	9.48	8.77	11.1	4.63	4.37	7.07	3.92	2.93	3.35	Methane (µg/L)	-	-	-	-	-	-	-	-	-	-	-	-	Ethane (µg/L)	-	-	-	-	-	-	-	-	-	-	-	-	Ethene (µg/L)	-	-	-	-	-	-	-	-	-	-	-	-	Alkalinity as CaCO3 (mg/L)	-	46	-	-	-	-	-	-	-	-	-	-																																																																																																																																																																																																																																																																																	
Boron (mg/L)	-	<0.05	-	-	-	-	-	-	-	-	-	-	Sodium (mg/L)	-	379	-	-	-	-	-	-	-	-	-	-	Other													DOC (mg/L)	-	1.96	4.86	9.48	8.77	11.1	4.63	4.37	7.07	3.92	2.93	3.35	Methane (µg/L)	-	-	-	-	-	-	-	-	-	-	-	-	Ethane (µg/L)	-	-	-	-	-	-	-	-	-	-	-	-	Ethene (µg/L)	-	-	-	-	-	-	-	-	-	-	-	-	Alkalinity as CaCO3 (mg/L)	-	46	-	-	-	-	-	-	-	-	-	-																																																																																																																																																																																																																																																																																														
Sodium (mg/L)	-	379	-	-	-	-	-	-	-	-	-	-	Other													DOC (mg/L)	-	1.96	4.86	9.48	8.77	11.1	4.63	4.37	7.07	3.92	2.93	3.35	Methane (µg/L)	-	-	-	-	-	-	-	-	-	-	-	-	Ethane (µg/L)	-	-	-	-	-	-	-	-	-	-	-	-	Ethene (µg/L)	-	-	-	-	-	-	-	-	-	-	-	-	Alkalinity as CaCO3 (mg/L)	-	46	-	-	-	-	-	-	-	-	-	-																																																																																																																																																																																																																																																																																																											
Other													DOC (mg/L)	-	1.96	4.86	9.48	8.77	11.1	4.63	4.37	7.07	3.92	2.93	3.35	Methane (µg/L)	-	-	-	-	-	-	-	-	-	-	-	-	Ethane (µg/L)	-	-	-	-	-	-	-	-	-	-	-	-	Ethene (µg/L)	-	-	-	-	-	-	-	-	-	-	-	-	Alkalinity as CaCO3 (mg/L)	-	46	-	-	-	-	-	-	-	-	-	-																																																																																																																																																																																																																																																																																																																								
DOC (mg/L)	-	1.96	4.86	9.48	8.77	11.1	4.63	4.37	7.07	3.92	2.93	3.35	Methane (µg/L)	-	-	-	-	-	-	-	-	-	-	-	-	Ethane (µg/L)	-	-	-	-	-	-	-	-	-	-	-	-	Ethene (µg/L)	-	-	-	-	-	-	-	-	-	-	-	-	Alkalinity as CaCO3 (mg/L)	-	46	-	-	-	-	-	-	-	-	-	-																																																																																																																																																																																																																																																																																																																																					
Methane (µg/L)	-	-	-	-	-	-	-	-	-	-	-	-	Ethane (µg/L)	-	-	-	-	-	-	-	-	-	-	-	-	Ethene (µg/L)	-	-	-	-	-	-	-	-	-	-	-	-	Alkalinity as CaCO3 (mg/L)	-	46	-	-	-	-	-	-	-	-	-	-																																																																																																																																																																																																																																																																																																																																																		
Ethane (µg/L)	-	-	-	-	-	-	-	-	-	-	-	-	Ethene (µg/L)	-	-	-	-	-	-	-	-	-	-	-	-	Alkalinity as CaCO3 (mg/L)	-	46	-	-	-	-	-	-	-	-	-	-																																																																																																																																																																																																																																																																																																																																																															
Ethene (µg/L)	-	-	-	-	-	-	-	-	-	-	-	-	Alkalinity as CaCO3 (mg/L)	-	46	-	-	-	-	-	-	-	-	-	-																																																																																																																																																																																																																																																																																																																																																																												
Alkalinity as CaCO3 (mg/L)	-	46	-	-	-	-	-	-	-	-	-	-																																																																																																																																																																																																																																																																																																																																																																																									

Notes:

NS - Not Sampled

**Bold - detected above the Minimum Detection Limit**

1. DO was measured in the field as DO(%) and was converted using the online tool at: <http://www.hbuehrer.ch/Rechner/O2sat.ur.html>

1. DO was measured in the field as DO(%) and was converted using the online tool at: <http://www.hbuehrer.ch/Rechner/O2sat.ur.html>

2. MW-12C references "MW-12" that was installed as part of the Nauset Regional Middle School monitoring well network.

3. Existing wells (MW-4, MW-8, MW-12C) screen elevations were determined based on field measurement of depth to bottom of well. Actual screen depths may vary if bottom was affected by silt build-up in well.

4. MW-12C (existing) was damaged during snow removal at the site in Winter 2017. A sample was unable to be taken during subsequent events. It was repaired in April 2018.

5. MW-B2020B nitrate was re-tested.

Table 3 Orleans Monitoring Well Groundwater Data Summary

Sample ID	MW-B2010C															
Top of Screen Elevation (ft)	0															
Bottom of Screen Elevation (ft)	-10															
Sampling Date	11/03/2016 <sup>1</sup>	11/17/2016	2/24/2017	6/28/2017	9/13/2017	1/10/2018	4/19/2018	9/20/2018	1/2/2019	4/9/2019	7/24/2019	11/6/2019	2/19/2020			
Type of Sample	Sample	Q1 Sample	Q2 Sample	Q3 Sample	Q4 Sample	Q5 Sample	Q6 Sample	Q7 Sample	Q8 Sample	Q9 Sample	Q10 Sample	Q11 Sample				
Field Measurements	Sample	Q1 Sample	Q2 Sample	Q3 Sample	Q4 Sample	Q5 Sample	Q6 Sample	Q7 Sample	Q8 Sample	Q9 Sample	Q10 Sample	Q11 Sample				
pH (SU)	7.04	5.32	5.70	6.11	6.29	6.20	6.51	6.53	6.59	6.42	7.32	6.35	6.52			
Temperature (°C)	15.12	14.58	14.81	15.39	15.69	14.71	14.6	16.9	14.3	15.1	16.4	14.4	15.1			
Dissolved Oxygen (DO, mg/L)	0.67	0.61	3.38	1.78	0.10	0.10	0.30	0.14	0.07	0.05	0.08	0.61	0.12			
Redox Potential (ORP, mV)	12.40	213.80	103.30	-41.60	-119.80	-102.10	-153.0	-133.0	-122.2	-137.0	-120.7	-127.5	-152.1			
Specific Conductivity (µS/cm) <sup>5</sup>	333.00	304.00	302.00	431.00	689.00	862.00	860.0	764.0	977.0	1032.0	1105.0	1029.0	1197.0			
Turbidity (NTU)	149.00	44.40	19.90	6.89	5.10	3.32	0.25	9.40	0.20	4.95	7.58	0.02	6.10			
Laboratory Analyses																
Nitrogen																
Nitrate as N (mg/L)	15.7	-	5.06	5.74	0.182	<0.03	<0.03	<0.03	<0.03	<0.03	<0.03	<0.03	<0.21			
Nitrite as N (mg/L)	-	-	0.499	0.128	0.081	0.027	0.09	0.058	0.044	0.056	0.079	0.077	0.127			
Ammonia (mg/L)	0.14	-	<0.1	0.24	<0.1	0.17	0.49	0.86	0.79	0.58	0.6	0.53	0.48			
Total Kjeldahl Nitrogen (TKN) (mg/L)	-	-	14.7	-	-	1.75	-	1.93	1.45	1.61	1.24	1.42	1.2			
Total Nitrogen (mg/L)	16.1	-	20.3	7.69	2.26	1.75	2.34	-	1.45	1.61	1.24	1.42	1.33			
Anions																
Chloride (mg/L)	38.6	-	27.5	30	37.4	35.5	28.5	33.9	26.7	29.2	29.6	34.3	33.1			
Sulfate (mg/L)	11	-	24.3	39.8	73.5	57	51.5	17.8	6.4	22.2	50.5	39	12			
Elements																
Dissolved Iron (mg/L)	-	-	1.84	24.2	46.2	88.2	110	89.1	89	90.9	133	157	123			
Dissolved Manganese (mg/L)	-	-	0.189	1.62	2.56	5.15	5.77	4.54	5.19	7.92	7.68	7.64	7.37			
Total Arsenic (mg/L)	-	-	-	-	-	-	-	0.0599	0.055	0.087	0.09	0.063	-			
Dissolved Arsenic (mg/L)	-	-	-	-	-	-	-	-	-	-	-	<0.05	0.012			
Boron (mg/L)	-	-	<0.05	-	-	-	-	-	-	-	-	-	-			
Sodium (mg/L)	-	-	28.5	-	-	-	-	-	-	-	-	-	-			
Other																
DOC (mg/L)	2.18	0.852	19.4	83.3	69.4	94.3	52.5	19.7	26.8	12.1	24.9	10.3	8.5			
Methane (µg/L)	-	-	-	11.3	-	-	-	-	-	-	-	3450	5810			
Ethane (µg/L)	-	-	-	-	-	-	-	-	-	-	-	<3	<3			
Ethene (µg/L)	-	-	-	-	-	-	-	-	-	-	-	<5	<5			
Alkalinity as CaCO3 (mg/L)	-	16	48	-	-	-	-	-	-	-	-	-	-			

Notes:

NS - Not Sampled

**Bold - detected above the**

**Minimum Detection Limit**

1. DO was measured in the field as DO(%) and was converted using the online tool at: <http://www.hbuehrer.ch/Rechner/O2sat.html>

1. DO was measured in the field as DO(%) and was converted using the online tool at: <http://www.hbuehrer.ch/Rechner/O2sat.html>

2. MW-12C references "MW-12" that was installed as part of the Nauset Regional Middle School monitoring well network.

3. Existing wells (MW-4, MW-8, MW-12C) screen elevations were determined based on field measurement of depth to bottom of well. Actual screen depths may vary if bottom was affected by silt build-up in well.

4. MW-12C (existing) was damaged during snow removal at the site in Winter 2017. A sample was unable to be taken during subsequent events. It was repaired in April 2018.

5. MW-B2020B nitrate was re-tested.

Table 3 Orleans Monitoring Well Groundwater Data Summary

MW-B2020B														
-10.1														
-20.1														
Sample ID	11/03/2016 <sup>1</sup>	11/17/2016	1/10/2017	2/24/2017	6/28/2017	9/13/2017	1/9/2018	4/19/2018	9/25/2018	1/2/2019	4/9/2019 <sup>5</sup>	7/24/2019	11/6/2019	2/17/2020
Top of Screen Elevation (ft)	Sample	Sample	Sample	Q1 Sample	Q2 Sample	Q3 Sample	Q4 Sample	Q5 Sample	Q6 Sample	Q7 Sample	Q8 Sample	Q9 Sample	Q10 Sample	Q11 Sample
Bottom of Screen Elevation (ft)														
Sampling Date	7.00	5.22	5.05	5.10	5.04	5.45	4.95	5.62	5.82	5.82	5.28	6.49	4.87	5.09
Type of Sample	14.91	14.39	12.23	14.53	14.86	15.14	14.28	14.4	14.5	14.1	14.6	15.8	14.1	14.6
Field Measurements	1.15	0.63	0.85	2.03	3.88	0.08	0.08	0.30	0.66	0.35	0.17	0.10	0.43	0.29
pH (SU)	90.80	182.60	170.50	308.10	285.90	120.70	173.60	149.3	16.7	64.9	121.7	-33.4	180.1	76.1
Temperature (°C)	321.00	307.00	344.00	338.00	354.00	323.00	370.00	339.4	449.0	365.0	356.0	349.5	340.0	422.0
Dissolved Oxygen (DO, mg/L)	14.30	17.40	6.95	6.11	8.12	5.91	10.00	4.01	4.40	1.00	1.12	2.00	0.02	0.09
Redox Potential (ORP, mv)														
Specific Conductivity (µS/cm) <sup>6</sup>														
Turbidity (NTU)														
Laboratory Analyses														
Nitrogen														
Nitrate as N (mg/L)	16.9	-	25.6	14.8	22.4	5.96	3.26	2.4	3.06	5.66	14.6	8.66	7.63	22.7
Nitrite as N (mg/L)	0.022	-	<0.01	<0.01	<0.01	0.54	2.98	1.43	0.314	0.218	0.329	1.24	0.451	0.102
Ammonia (mg/L)	0.1	-	<0.1	<0.1	<0.1	<0.1	0.23	<0.1	0.11	0.16	0.18	<0.1	<0.1	<0.1
Total Kjeldahl Nitrogen (TKN) (mg/L)	-	-	<0.2	3.86	-	-	4.32	-	0.91	0.84	0.24	0.81	<0.2	<0.2
Total Nitrogen (mg/L)	17.2	-	-	18.7	24.2	7.84	10.6	4.58	-	6.72	21.3	10.7	8.08	22.8
Anions														
Chloride (mg/L)	32.5	-	34.9	32.7	39.3	38	51.4	34.8	46.9	43.9	38.7	37.1	44.6	47.3
Sulfate (mg/L)	7.7	-	6	7.1	6.4	29.7	19.3	37	42.5	19.5	<5	6.5	8.7	5.6
Elements														
Dissolved Iron (mg/L)	1.2	-	-	<0.1	<0.1	<0.1	<0.1	<0.2	17.6	7.67	<0.1	<0.1	<0.1	0.109
Dissolved Manganese (mg/L)	0.126	-	-	0.028	0.029	0.187	0.374	0.76	3.54	2.95	3.04	1.06	0.764	0.048
Total Arsenic (mg/L)	-	-	-	-	-	-	-	-	<0.0025	<0.025	<0.025	<0.025	-	-
Dissolved Arsenic (mg/L)	-	-	-	-	-	-	-	-	-	-	-	-	-	-
Boron (mg/L)	<0.05	-	-	0.054	-	-	-	-	-	-	-	-	-	-
Sodium (mg/L)	-	-	-	21.6	-	-	-	-	-	-	-	-	-	-
Other														
DOC (mg/L)	1.45	0.694	<0.5	1.02	3.47	29.8	16.5	17	17.3	8.52	2.84	8.96	3.33	1.18
Methane (µg/L)	<2	-	-	-	-	-	-	-	-	-	-	-	-	-
Ethane (µg/L)	-	-	-	-	-	-	-	-	-	-	-	-	-	-
Ethene (µg/L)	-	-	-	-	-	-	-	-	-	-	-	-	-	-
Alkalinity as CaCO3 (mg/L)	-	20	12	8	-	-	-	-	-	-	-	-	-	-

Notes:

NS - Not Sampled

**Bold - detected above the**

**Minimum Detection Limit**

1. DO was measured in the field as DO(%) and was converted using the online tool at: <http://www.hbuehrer.ch/Rechner/O2sat.ur.html>

1. DO was measured in the field as DO(%) and was converted using the online tool at: <http://www.hbuehrer.ch/Rechner/O2sat.ur.html>

2. MW-12C references "MW-12" that was installed as part of the Nauset Regional Middle School monitoring well network.

3. Existing wells (MW-4, MW-8, MW-12C) screen elevations were determined based on field measurement of depth to bottom of well. Actual screen depths may vary if bottom was affected by silt build-up in well.

4. MW-12C (existing) was damaged during snow removal at the site in Winter 2017. A sample was unable to be taken during subsequent events. It was repaired in April 2018.

5. MW-B2020B nitrate was re-tested.

Table 3 Orleans Monitoring Well Groundwater Data Summary

Sample ID	MW-B2020C															
Top of Screen Elevation (ft)	4.8															
Bottom of Screen Elevation (ft)	-5.2															
Sampling Date	11/03/2016 <sup>1</sup>	1/10/2017	2/24/2017	6/28/2017	9/13/2017	1/9/2018	4/19/2018	9/19/2018	1/2/2019	4/9/2019	7/24/2019	11/6/2019	2/19/2020			
Type of Sample	Sample	Q1 Sample	Q2 Sample	Q3 Sample	Q4 Sample	Q5 Sample	Q6 Sample	Q7 Sample	Q8 Sample	Q9 Sample	Q10 Sample	Q11 Sample				
Field Measurements																
pH (SU)	7.00	5.12	5.09	5.60	5.76	5.16	5.85	6.11	6.26	6.45	6.96	6.36	6.44			
Temperature (°C)	15.20	12.90	15.42	15.57	15.80	14.72	14.9	17.7	14.5	15.2	16.3	14.3	15.1			
Dissolved Oxygen (DO, mg/L)	1.31	1.30	3.96	1.70	0.13	0.06	0.34	0.60	0.17	0.05	0.15	0.47	0.28			
Redox Potential (ORP, mV)	29.80	201.50	316.20	73.80	-15.70	8.50	-36.0	15.2	-54.3	-113.8	-110.7	-115.9	-92.6			
Specific Conductivity (µS/cm) <sup>5</sup>	249.00	251.00	225.00	264.00	248.00	250.00	303.4	309.0	426.0	654.0	670.0	579.0	608.0			
Turbidity (NTU)	28.00	5.81	5.17	6.23	1.30	6.09	0.50	6.45	0.50	8.36	2.17	0.02	5.28			
Laboratory Analyses																
Nitrogen																
Nitrate as N (mg/L)	8.71	12.6	6.95	0.457	<0.03	<0.03	<0.03	<0.03	<0.03	<0.03	<0.03	<0.03	<0.21			
Nitrite as N (mg/L)	0.016	<0.01	<0.01	0.072	0.01	0.083	<0.01	0.012	0.02	0.058	0.069	0.038	0.061			
Ammonia (mg/L)	0.24	<0.1	<0.1	<0.1	<0.1	0.14	0.13	<0.1	<0.1	<0.1	0.22	0.15	<0.1			
Total Kjeldahl Nitrogen (TKN) (mg/L)	-	<0.2	2.33	-	-	1.04	-	0.84	0.5	0.97	0.64	1.12	0.41			
Total Nitrogen (mg/L)	9.02	-	9.28	0.85	0.424	1.1	1.19	-	0.501	0.97	0.643	1.12	0.417			
Anions																
Chloride (mg/L)	26.8	31	28.4	32.2	31.2	33	28.5	30.7	35.2	32.2	27.6	32.4	34.6			
Sulfate (mg/L)	11.6	9.7	11.9	36.8	20.9	29	27.6	19.6	5.9	<5	15.8	10	<5			
Elements																
Dissolved Iron (mg/L)	1.42	-	<0.1	7.97	13.1	1.83	4.56	14.5	23	93.3	96.7	95.3	65.4			
Dissolved Manganese (mg/L)	1.14	-	0.067	0.964	2.08	5.09	8.28	11.1	11.5	9.12	8.28	7.78	8.42			
Total Arsenic (mg/L)	-	-	-	-	-	-	-	-	-	-	-	-	-			
Dissolved Arsenic (mg/L)	-	-	-	-	-	-	-	-	-	-	-	-	-			
Boron (mg/L)	<0.05	-	<0.05	-	-	-	-	-	-	-	-	-	-			
Sodium (mg/L)	-	-	15.2	-	-	-	-	-	-	-	-	-	-			
Other																
DOC (mg/L)	1.17	<0.5	2.04	23.3	14.2	11.8	7.76	11.5	12.2	43.5	57.3	30.4	24			
Methane (µg/L)	<2	-	-	-	-	-	-	-	-	-	-	-	-			
Ethane (µg/L)	-	-	-	-	-	-	-	-	-	-	-	-	-			
Ethene (µg/L)	-	-	-	-	-	-	-	-	-	-	-	-	-			
Alkalinity as CaCO3 (mg/L)	-	10	7	-	-	-	-	-	-	-	-	-	-			

Notes:

NS - Not Sampled

**Bold - detected above the Minimum Detection Limit**

1. DO was measured in the field as DO(%) and was converted using the online tool at: <http://www.hbuehrer.ch/Rechner/O2sat.html>

1. DO was measured in the field as DO(%) and was converted using the online tool at: <http://www.hbuehrer.ch/Rechner/O2sat.html>

2. MW-12C references "MW-12" that was installed as part of the Nauset Regional Middle School monitoring well network.

3. Existing wells (MW-4, MW-8, MW-12C) screen elevations were determined based on field measurement of depth to bottom of well. Actual screen depths may vary if bottom was affected by silt build-up in well.

4. MW-12C (existing) was damaged during snow removal at the site in Winter 2017. A sample was unable to be taken during subsequent events. It was repaired in April 2018.

5. MW-B2020B nitrate was re-tested.

Table 3 Orleans Monitoring Well Groundwater Data Summary

Sample ID	MW-B2050A																																																																																																																																																																																																																																																																																																																																																																																																																																		
Top of Screen Elevation (ft)	-25.4																																																																																																																																																																																																																																																																																																																																																																																																																																		
Bottom of Screen Elevation (ft)	-35.4																																																																																																																																																																																																																																																																																																																																																																																																																																		
Sampling Date	11/03/2016 <sup>1</sup>	1/10/2017	2/24/2017	6/28/2017	9/13/2017	1/9/2018	4/19/2018	9/19/2018	1/2/2019	4/9/2019	7/24/2019	11/6/2019	2/17/2020																																																																																																																																																																																																																																																																																																																																																																																																																						
Type of Sample	Sample	Q1 Sample	Q2 Sample	Q3 Sample	Q4 Sample	Q5 Sample	Q6 Sample	Q7 Sample	Q8 Sample	Q9 Sample	Q10 Sample	Q11 Sample																																																																																																																																																																																																																																																																																																																																																																																																																							
Field Measurements														pH (SU)	7.11	5.39	5.29	5.27	5.34	4.85	5.25	5.20	5.13	5.52	6.15	4.96	5.32	Temperature (°C)	14.44	11.96	14.06	14.47	14.58	14.05	13.9	14.4	14.2	14.3	15.1	14.4	14.5	Dissolved Oxygen (DO, mg/L)	0.60	0.09	0.83	1.66	0.06	0.07	0.52	0.04	1.74	0.36	4.96	0.53	0.10	Redox Potential (ORP, mv)	0.80	182.80	251.80	217.00	98.90	147.00	197.8	156.5	92.2	37.9	-30.3	169.1	50.6	Specific Conductivity (µS/cm) <sup>5</sup>	540.00	520.00	550.00	505.00	509.00	660.00	520.2	412.0	293.0	360.0	406.8	331.0	406.0	Turbidity (NTU)	50.70	8.10	14.10	26.70	5.04	4.16	10.40	5.25	3.34	7.41	8.80	12.90	1.82	Laboratory Analyses														Nitrogen														Nitrate as N (mg/L)	35	39.3	27	32.8	25.5	11.6	24	22.9	10.6	17.1	8.43	4.74	12.8	Nitrite as N (mg/L)	-	0.025	<0.010	<0.01	0.166	0.04	0.179	0.215	0.058	0.214	0.904	0.96	0.695	Ammonia (mg/L)	1.05	0.87	0.89	1	0.63	0.78	0.83	0.68	0.18	0.29	0.47	0.22	0.35	Total Kjeldahl Nitrogen (TKN) (mg/L)	-	3.32	3.5	-	-	<0.2	-	<0.2	<0.2	0.54	0.23	0.22	0.32	Total Nitrogen (mg/L)	35.3	-	30.5	35.4	25.6	11.6	24.2	-	10.7	17.9	9.57	5.92	13.8	Anions														Chloride (mg/L)	49.9	64.5	63.3	66.8	65.8	114	75.1	69.6	70.8	83.2	58	53.2	54.3	Sulfate (mg/L)	5.6	5.6	6.2	7.5	5.3	6.1	7.6	6.2	<5	<5	7.1	10.6	12.7	Elements														Dissolved Iron (mg/L)	3.2	-	<0.1	<0.1	-	<0.1	<0.2	<0.1	<0.1	<0.1	<0.1	<0.1	<0.1	Dissolved Manganese (mg/L)	0.407	-	0.293	0.26	-	0.258	0.265	0.222	0.128	0.131	0.201	0.181	0.191	Total Arsenic (mg/L)	-	-	-	-	-	-	-	-	-	-	-	-	-	Dissolved Arsenic (mg/L)	-	-	-	-	-	-	-	-	-	-	-	-	-	Boron (mg/L)	<0.05	-	<0.05	-	-	-	-	-	-	-	-	-	-	Sodium (mg/L)	-	-	40	-	-	-	-	-	-	-	-	-	-	Other														DOC (mg/L)	1.61	-	1.08	1.37	5.63	2.76	5.54	2.1	1.59	1.67	3.5	2.98	3.69	Methane (µg/L)	-	-	-	-	-	-	-	-	-	-	-	-	-	Ethane (µg/L)	-	-	-	-	-	-	-	-	-	-	-	-	-	Ethene (µg/L)	-	-	-	-	-	-	-	-	-	-	-	-	-	Alkalinity as CaCO3 (mg/L)	-	17	13	-	-	-	-	-	-	-	-	-	-
pH (SU)	7.11	5.39	5.29	5.27	5.34	4.85	5.25	5.20	5.13	5.52	6.15	4.96	5.32																																																																																																																																																																																																																																																																																																																																																																																																																						
Temperature (°C)	14.44	11.96	14.06	14.47	14.58	14.05	13.9	14.4	14.2	14.3	15.1	14.4	14.5																																																																																																																																																																																																																																																																																																																																																																																																																						
Dissolved Oxygen (DO, mg/L)	0.60	0.09	0.83	1.66	0.06	0.07	0.52	0.04	1.74	0.36	4.96	0.53	0.10																																																																																																																																																																																																																																																																																																																																																																																																																						
Redox Potential (ORP, mv)	0.80	182.80	251.80	217.00	98.90	147.00	197.8	156.5	92.2	37.9	-30.3	169.1	50.6																																																																																																																																																																																																																																																																																																																																																																																																																						
Specific Conductivity (µS/cm) <sup>5</sup>	540.00	520.00	550.00	505.00	509.00	660.00	520.2	412.0	293.0	360.0	406.8	331.0	406.0																																																																																																																																																																																																																																																																																																																																																																																																																						
Turbidity (NTU)	50.70	8.10	14.10	26.70	5.04	4.16	10.40	5.25	3.34	7.41	8.80	12.90	1.82																																																																																																																																																																																																																																																																																																																																																																																																																						
Laboratory Analyses														Nitrogen														Nitrate as N (mg/L)	35	39.3	27	32.8	25.5	11.6	24	22.9	10.6	17.1	8.43	4.74	12.8	Nitrite as N (mg/L)	-	0.025	<0.010	<0.01	0.166	0.04	0.179	0.215	0.058	0.214	0.904	0.96	0.695	Ammonia (mg/L)	1.05	0.87	0.89	1	0.63	0.78	0.83	0.68	0.18	0.29	0.47	0.22	0.35	Total Kjeldahl Nitrogen (TKN) (mg/L)	-	3.32	3.5	-	-	<0.2	-	<0.2	<0.2	0.54	0.23	0.22	0.32	Total Nitrogen (mg/L)	35.3	-	30.5	35.4	25.6	11.6	24.2	-	10.7	17.9	9.57	5.92	13.8	Anions														Chloride (mg/L)	49.9	64.5	63.3	66.8	65.8	114	75.1	69.6	70.8	83.2	58	53.2	54.3	Sulfate (mg/L)	5.6	5.6	6.2	7.5	5.3	6.1	7.6	6.2	<5	<5	7.1	10.6	12.7	Elements														Dissolved Iron (mg/L)	3.2	-	<0.1	<0.1	-	<0.1	<0.2	<0.1	<0.1	<0.1	<0.1	<0.1	<0.1	Dissolved Manganese (mg/L)	0.407	-	0.293	0.26	-	0.258	0.265	0.222	0.128	0.131	0.201	0.181	0.191	Total Arsenic (mg/L)	-	-	-	-	-	-	-	-	-	-	-	-	-	Dissolved Arsenic (mg/L)	-	-	-	-	-	-	-	-	-	-	-	-	-	Boron (mg/L)	<0.05	-	<0.05	-	-	-	-	-	-	-	-	-	-	Sodium (mg/L)	-	-	40	-	-	-	-	-	-	-	-	-	-	Other														DOC (mg/L)	1.61	-	1.08	1.37	5.63	2.76	5.54	2.1	1.59	1.67	3.5	2.98	3.69	Methane (µg/L)	-	-	-	-	-	-	-	-	-	-	-	-	-	Ethane (µg/L)	-	-	-	-	-	-	-	-	-	-	-	-	-	Ethene (µg/L)	-	-	-	-	-	-	-	-	-	-	-	-	-	Alkalinity as CaCO3 (mg/L)	-	17	13	-	-	-	-	-	-	-	-	-	-																																																																																																		
Nitrogen														Nitrate as N (mg/L)	35	39.3	27	32.8	25.5	11.6	24	22.9	10.6	17.1	8.43	4.74	12.8	Nitrite as N (mg/L)	-	0.025	<0.010	<0.01	0.166	0.04	0.179	0.215	0.058	0.214	0.904	0.96	0.695	Ammonia (mg/L)	1.05	0.87	0.89	1	0.63	0.78	0.83	0.68	0.18	0.29	0.47	0.22	0.35	Total Kjeldahl Nitrogen (TKN) (mg/L)	-	3.32	3.5	-	-	<0.2	-	<0.2	<0.2	0.54	0.23	0.22	0.32	Total Nitrogen (mg/L)	35.3	-	30.5	35.4	25.6	11.6	24.2	-	10.7	17.9	9.57	5.92	13.8	Anions														Chloride (mg/L)	49.9	64.5	63.3	66.8	65.8	114	75.1	69.6	70.8	83.2	58	53.2	54.3	Sulfate (mg/L)	5.6	5.6	6.2	7.5	5.3	6.1	7.6	6.2	<5	<5	7.1	10.6	12.7	Elements														Dissolved Iron (mg/L)	3.2	-	<0.1	<0.1	-	<0.1	<0.2	<0.1	<0.1	<0.1	<0.1	<0.1	<0.1	Dissolved Manganese (mg/L)	0.407	-	0.293	0.26	-	0.258	0.265	0.222	0.128	0.131	0.201	0.181	0.191	Total Arsenic (mg/L)	-	-	-	-	-	-	-	-	-	-	-	-	-	Dissolved Arsenic (mg/L)	-	-	-	-	-	-	-	-	-	-	-	-	-	Boron (mg/L)	<0.05	-	<0.05	-	-	-	-	-	-	-	-	-	-	Sodium (mg/L)	-	-	40	-	-	-	-	-	-	-	-	-	-	Other														DOC (mg/L)	1.61	-	1.08	1.37	5.63	2.76	5.54	2.1	1.59	1.67	3.5	2.98	3.69	Methane (µg/L)	-	-	-	-	-	-	-	-	-	-	-	-	-	Ethane (µg/L)	-	-	-	-	-	-	-	-	-	-	-	-	-	Ethene (µg/L)	-	-	-	-	-	-	-	-	-	-	-	-	-	Alkalinity as CaCO3 (mg/L)	-	17	13	-	-	-	-	-	-	-	-	-	-																																																																																																																
Nitrate as N (mg/L)	35	39.3	27	32.8	25.5	11.6	24	22.9	10.6	17.1	8.43	4.74	12.8																																																																																																																																																																																																																																																																																																																																																																																																																						
Nitrite as N (mg/L)	-	0.025	<0.010	<0.01	0.166	0.04	0.179	0.215	0.058	0.214	0.904	0.96	0.695																																																																																																																																																																																																																																																																																																																																																																																																																						
Ammonia (mg/L)	1.05	0.87	0.89	1	0.63	0.78	0.83	0.68	0.18	0.29	0.47	0.22	0.35																																																																																																																																																																																																																																																																																																																																																																																																																						
Total Kjeldahl Nitrogen (TKN) (mg/L)	-	3.32	3.5	-	-	<0.2	-	<0.2	<0.2	0.54	0.23	0.22	0.32																																																																																																																																																																																																																																																																																																																																																																																																																						
Total Nitrogen (mg/L)	35.3	-	30.5	35.4	25.6	11.6	24.2	-	10.7	17.9	9.57	5.92	13.8																																																																																																																																																																																																																																																																																																																																																																																																																						
Anions														Chloride (mg/L)	49.9	64.5	63.3	66.8	65.8	114	75.1	69.6	70.8	83.2	58	53.2	54.3	Sulfate (mg/L)	5.6	5.6	6.2	7.5	5.3	6.1	7.6	6.2	<5	<5	7.1	10.6	12.7	Elements														Dissolved Iron (mg/L)	3.2	-	<0.1	<0.1	-	<0.1	<0.2	<0.1	<0.1	<0.1	<0.1	<0.1	<0.1	Dissolved Manganese (mg/L)	0.407	-	0.293	0.26	-	0.258	0.265	0.222	0.128	0.131	0.201	0.181	0.191	Total Arsenic (mg/L)	-	-	-	-	-	-	-	-	-	-	-	-	-	Dissolved Arsenic (mg/L)	-	-	-	-	-	-	-	-	-	-	-	-	-	Boron (mg/L)	<0.05	-	<0.05	-	-	-	-	-	-	-	-	-	-	Sodium (mg/L)	-	-	40	-	-	-	-	-	-	-	-	-	-	Other														DOC (mg/L)	1.61	-	1.08	1.37	5.63	2.76	5.54	2.1	1.59	1.67	3.5	2.98	3.69	Methane (µg/L)	-	-	-	-	-	-	-	-	-	-	-	-	-	Ethane (µg/L)	-	-	-	-	-	-	-	-	-	-	-	-	-	Ethene (µg/L)	-	-	-	-	-	-	-	-	-	-	-	-	-	Alkalinity as CaCO3 (mg/L)	-	17	13	-	-	-	-	-	-	-	-	-	-																																																																																																																																																																																																				
Chloride (mg/L)	49.9	64.5	63.3	66.8	65.8	114	75.1	69.6	70.8	83.2	58	53.2	54.3																																																																																																																																																																																																																																																																																																																																																																																																																						
Sulfate (mg/L)	5.6	5.6	6.2	7.5	5.3	6.1	7.6	6.2	<5	<5	7.1	10.6	12.7																																																																																																																																																																																																																																																																																																																																																																																																																						
Elements														Dissolved Iron (mg/L)	3.2	-	<0.1	<0.1	-	<0.1	<0.2	<0.1	<0.1	<0.1	<0.1	<0.1	<0.1	Dissolved Manganese (mg/L)	0.407	-	0.293	0.26	-	0.258	0.265	0.222	0.128	0.131	0.201	0.181	0.191	Total Arsenic (mg/L)	-	-	-	-	-	-	-	-	-	-	-	-	-	Dissolved Arsenic (mg/L)	-	-	-	-	-	-	-	-	-	-	-	-	-	Boron (mg/L)	<0.05	-	<0.05	-	-	-	-	-	-	-	-	-	-	Sodium (mg/L)	-	-	40	-	-	-	-	-	-	-	-	-	-	Other														DOC (mg/L)	1.61	-	1.08	1.37	5.63	2.76	5.54	2.1	1.59	1.67	3.5	2.98	3.69	Methane (µg/L)	-	-	-	-	-	-	-	-	-	-	-	-	-	Ethane (µg/L)	-	-	-	-	-	-	-	-	-	-	-	-	-	Ethene (µg/L)	-	-	-	-	-	-	-	-	-	-	-	-	-	Alkalinity as CaCO3 (mg/L)	-	17	13	-	-	-	-	-	-	-	-	-	-																																																																																																																																																																																																																																														
Dissolved Iron (mg/L)	3.2	-	<0.1	<0.1	-	<0.1	<0.2	<0.1	<0.1	<0.1	<0.1	<0.1	<0.1																																																																																																																																																																																																																																																																																																																																																																																																																						
Dissolved Manganese (mg/L)	0.407	-	0.293	0.26	-	0.258	0.265	0.222	0.128	0.131	0.201	0.181	0.191																																																																																																																																																																																																																																																																																																																																																																																																																						
Total Arsenic (mg/L)	-	-	-	-	-	-	-	-	-	-	-	-	-																																																																																																																																																																																																																																																																																																																																																																																																																						
Dissolved Arsenic (mg/L)	-	-	-	-	-	-	-	-	-	-	-	-	-																																																																																																																																																																																																																																																																																																																																																																																																																						
Boron (mg/L)	<0.05	-	<0.05	-	-	-	-	-	-	-	-	-	-																																																																																																																																																																																																																																																																																																																																																																																																																						
Sodium (mg/L)	-	-	40	-	-	-	-	-	-	-	-	-	-																																																																																																																																																																																																																																																																																																																																																																																																																						
Other														DOC (mg/L)	1.61	-	1.08	1.37	5.63	2.76	5.54	2.1	1.59	1.67	3.5	2.98	3.69	Methane (µg/L)	-	-	-	-	-	-	-	-	-	-	-	-	-	Ethane (µg/L)	-	-	-	-	-	-	-	-	-	-	-	-	-	Ethene (µg/L)	-	-	-	-	-	-	-	-	-	-	-	-	-	Alkalinity as CaCO3 (mg/L)	-	17	13	-	-	-	-	-	-	-	-	-	-																																																																																																																																																																																																																																																																																																																																																
DOC (mg/L)	1.61	-	1.08	1.37	5.63	2.76	5.54	2.1	1.59	1.67	3.5	2.98	3.69																																																																																																																																																																																																																																																																																																																																																																																																																						
Methane (µg/L)	-	-	-	-	-	-	-	-	-	-	-	-	-																																																																																																																																																																																																																																																																																																																																																																																																																						
Ethane (µg/L)	-	-	-	-	-	-	-	-	-	-	-	-	-																																																																																																																																																																																																																																																																																																																																																																																																																						
Ethene (µg/L)	-	-	-	-	-	-	-	-	-	-	-	-	-																																																																																																																																																																																																																																																																																																																																																																																																																						
Alkalinity as CaCO3 (mg/L)	-	17	13	-	-	-	-	-	-	-	-	-	-																																																																																																																																																																																																																																																																																																																																																																																																																						

Notes:

NS - Not Sampled

**Bold - detected above the Minimum Detection Limit**

1. DO was measured in the field as DO(%) and was converted using the online tool at: <http://www.hbuehrer.ch/Rechner/O2sat.ur.html>

1. DO was measured in the field as DO(%) and was converted using the online tool at: <http://www.hbuehrer.ch/Rechner/O2sat.ur.html>

2. MW-12C references "MW-12" that was installed as part of the Nauset Regional Middle School monitoring well network.

3. Existing wells (MW-4, MW-8, MW-12C) screen elevations were determined based on field measurement of depth to bottom of well. Actual screen depths may vary if bottom was affected by silt build-up in well.

4. MW-12C (existing) was damaged during snow removal at the site in Winter 2017. A sample was unable to be taken during subsequent events. It was repaired in April 2018.

5. MW-B2020B nitrate was re-tested.

Table 3 Orleans Monitoring Well Groundwater Data Summary

MW-B2050B														
-10.4														
-20.4														
Sample ID	Top of Screen Elevation (ft)	Bottom of Screen Elevation (ft)	11/03/2016 <sup>1</sup>	2/24/2017	6/28/2017	9/13/2017	1/9/2018	4/19/2018	9/19/2018	1/2/2019	4/9/2019	7/24/2019	11/6/2019	2/17/2020
Type of Sample	Q1 Sample	Q2 Sample	Q3 Sample	Q4 Sample	Q5 Sample	Q6 Sample	Q7 Sample	Q8 Sample	Q9 Sample	Q10 Sample	Q11 Sample	Q12 Sample	Q13 Sample	Q14 Sample
Field Measurements														
pH (SU)	7.06	5.22	5.29	4.79	5.24	5.22	4.79	5.45	6.38	5.02	5.35			
Temperature (°C)	14.95	14.64	15.27	14.32	14.7	14.8	14.5	14.9	15.9	14.5	14.9			
Dissolved Oxygen (DO, mg/L)	1.29	3.75	5.97	1.43	1.97	1.67	1.37	1.71	0.66	0.56	0.20			
Redox Potential (ORP, mV)	80.50	304.60	242.20	156.90	203.3	168.4	111.2	50.8	-20.0	168.6	31.1			
Specific Conductivity (µS/cm) <sup>5</sup>	512.00	645.00	502.00	495.00	435.1	271.0	413.0	266.0	307.8	292.0	340.0			
Turbidity (NTU)	123.00	4.67	5.78	1.54	0.50	1.02	2.58	2.21	3.38	0.02	0.02			
Laboratory Analyses														
Nitrogen														
Nitrate as N (mg/L)	<b>4.75</b>	<b>3.64</b>	<b>5.27</b>	<b>1.72</b>	<b>4.04</b>	<b>4.94</b>	<b>4.97</b>	<b>7.48</b>	<b>2.55</b>	<b>1.45</b>	<b>3.15</b>			
Nitrite as N (mg/L)	-	<0.010	<0.01	<b>0.046</b>	<0.01	<b>0.011</b>	<0.01	<0.01	<b>0.382</b>	<b>0.623</b>	<b>0.754</b>			
Ammonia (mg/L)	<0.1	<0.1	<0.1	<0.1	<b>0.12</b>	<0.1	<0.1	<0.1	<0.1	<0.1	<0.1			
Total Kjeldahl Nitrogen (TKN) (mg/L)	-	<b>1.22</b>	-	<0.2	-	<b>0.35</b>	<0.2	<b>0.45</b>	<b>0.79</b>	<b>0.73</b>	<b>0.44</b>			
Total Nitrogen (mg/L)	<b>5.15</b>	<b>4.86</b>	<b>5.91</b>	<b>1.76</b>	<b>4.27</b>	-	<b>4.97</b>	<b>7.93</b>	<b>3.73</b>	<b>2.81</b>	<b>4.34</b>			
Anions														
Chloride (mg/L)	<b>123</b>	<b>173</b>	<b>124</b>	<b>121</b>	<b>82.4</b>	<b>63.9</b>	<b>85.2</b>	<b>60.1</b>	<b>45.8</b>	<b>52.9</b>	<b>48.6</b>			
Sulfate (mg/L)	<b>11.5</b>	<b>11.5</b>	<b>11</b>	<b>11.4</b>	<b>15.2</b>	<b>10.3</b>	<b>11.2</b>	<b>8.7</b>	<b>18.2</b>	<b>19.8</b>	<b>28.7</b>			
Elements														
Dissolved Iron (mg/L)	<b>0.551</b>	<0.1	<0.1	<0.1	<0.2	<0.1	<0.1	<0.1	<0.1	<b>0.268</b>	<b>0.151</b>			
Dissolved Manganese (mg/L)	<b>0.258</b>	<b>0.297</b>	<b>0.258</b>	<b>0.315</b>	<b>0.311</b>	<b>0.222</b>	<b>0.144</b>	<b>0.156</b>	<b>0.25</b>	<b>0.451</b>	<b>0.531</b>			
Total Arsenic (mg/L)	-	-	-	-	-	-	-	-	-	-	-			
Dissolved Arsenic (mg/L)	-	-	-	-	-	-	-	-	-	-	-			
Boron (mg/L)	<0.05	<0.05	-	-	-	-	-	-	-	-	-			
Sodium (mg/L)	-	<b>81.7</b>	-	-	-	-	-	-	-	-	-			
Other														
DOC (mg/L)	<b>1.15</b>	<b>1.08</b>	<b>0.754</b>	<b>4.25</b>	<b>4.76</b>	<b>2.68</b>	<b>2.23</b>	<b>1.39</b>	<b>7.38</b>	<b>7.12</b>	<b>7.08</b>			
Methane (µg/L)	-	-	-	-	-	-	-	-	-	-	-			
Ethane (µg/L)	-	-	-	-	-	-	-	-	-	-	-			
Ethene (µg/L)	-	-	-	-	-	-	-	-	-	-	-			
Alkalinity as CaCO3 (mg/L)	-	<b>11</b>	-	-	-	-	-	-	-	-	-			

Notes:

NS - Not Sampled

**Bold - detected above the**

**Minimum Detection Limit**

1. DO was measured in the field as DO(%) and was converted using the online tool at:

<http://www.hbuehrer.ch/Rechner/O2sat.html>

1. DO was measured in the field as DO(%) and was converted using the online tool at:

<http://www.hbuehrer.ch/Rechner/O2sat.html>

2. MW-12C references "MW-12" that was installed as part of the Nauset Regional Middle School monitoring well network.

3. Existing wells (MW-4, MW-8, MW-12C) screen elevations were determined based on field measurement of depth to bottom of well. Actual screen depths may vary if bottom was affected by silt build-up in well.

4. MW-12C (existing) was damaged during snow removal at the site in Winter 2017. A sample was unable to be taken during subsequent events. It was repaired in April 2018.

5. MW-B2020B nitrate was re-tested.

Table 3 Orleans Monitoring Well Groundwater Data Summary

MW-B2050C														
4.6														
-5.4														
Sample ID	Top of Screen Elevation (ft)	Bottom of Screen Elevation (ft)	11/03/2016 <sup>1</sup> Sample	2/24/2017 Q1 Sample	6/28/2017 Q2 Sample	9/13/2017 Q3 Sample	1/9/2018 Q4 Sample	4/19/2018 Q5 Sample	9/19/2018 Q6 Sample	1/2/2019 Q7 Sample	4/9/2019 Q8 Sample	7/24/2019 Q9 Sample	11/6/2019 Q10 Sample	2/17/2020 Q11 Sample
Field Measurements														
pH (SU)			7.22	5.49	5.38	5.40	5.11	5.39	5.25	4.86	5.39	6.85	5.07	5.39
Temperature (°C)			16.72	16.56	16.90	17.37	14.40	16.5	15.8	14.8	15.0	17.9	14.3	13.1
Dissolved Oxygen (DO, mg/L)			1.09	5.76	8.95	4.51	5.82	3.09	3.22	3.01	3.75	3.01	1.42	1.81
Redox Potential (ORP, mv)			82.50	179.50	236.30	177.90	171.50	207.7	179.7	132.4	65.2	271.1	192.8	63.7
Specific Conductivity (µS/cm) <sup>5</sup>			658.00	932.00	896.00	970.00	903.00	980.0	865.0	1115.0	769.0	1015.0	867.0	713.0
Turbidity (NTU)			212.00	36.10	9.68	20.03	16.10	86.50	120.00	1.12	3.12	8.98	0.02	9.60
Laboratory Analyses														
Nitrogen														
Nitrate as N (mg/L)			3.01	1.68	3.05	2.19	1.41	2.9	3.47	3	3.86	2.53	1.59	0.54
Nitrite as N (mg/L)			-	<0.010	<0.01	<0.01	<0.01	<0.01	<0.01	<0.01	<0.01	<0.01	0.016	<0.01
Ammonia (mg/L)			0.11	<0.1	0.12	<0.1	<0.1	<0.1	<0.1	<0.1	<0.1	<0.1	<0.1	0.15
Total Kjeldahl Nitrogen (TKN) (mg/L)			-	0.66	-	-	<0.2	-	<0.2	<0.2	0.32	0.26	0.3	<0.2
Total Nitrogen (mg/L)			3.3	2.34	3.75	2.53	1.41	2.9	-	3.19	4.18	2.79	1.91	0.54
Anions														
Chloride (mg/L)			-	251	253	278	257	270	315	329	241	261	269	96.1
Sulfate (mg/L)			11.9	11.1	10.1	8.9	9.6	13.5	9.3	<5	<5	11.8	12.9	6.3
Elements														
Dissolved Iron (mg/L)			-	0.308	<0.1	-	<0.1	<0.2	<0.1	0.109	<0.1	<0.1	<0.1	<0.1
Dissolved Manganese (mg/L)			-	0.254	0.13	-	0.102	0.09	0.077	0.065	0.05	0.053	0.051	0.058
Total Arsenic (mg/L)			-	-	-	-	-	-	-	-	-	-	-	-
Dissolved Arsenic (mg/L)			-	-	-	-	-	-	-	-	-	-	-	-
Boron (mg/L)			-	<0.05	-	-	-	-	-	-	-	-	-	-
Sodium (mg/L)			-	120	-	-	-	-	-	-	-	-	-	-
Other														
DOC (mg/L)			1.13	0.87	0.639	3.73	2.75	2.93	1.33	1.99	1.12	2.08	1.62	0.946
Methane (µg/L)			-	-	-	-	-	-	-	-	-	-	-	-
Ethane (µg/L)			-	-	-	-	-	-	-	-	-	-	-	-
Ethene (µg/L)			-	-	-	-	-	-	-	-	-	-	-	-
Alkalinity as CaCO3 (mg/L)			-	9	-	-	-	-	-	-	-	-	-	-

Notes:

NS - Not Sampled

**Bold - detected above the**

**Minimum Detection Limit**

1. DO was measured in the field as DO(%) and was converted using the online tool at:

<http://www.hbuehrer.ch/Rechner/O2sat.html>

1. DO was measured in the field as DO(%) and was converted using the online tool at:

<http://www.hbuehrer.ch/Rechner/O2sat.html>

2. MW-12C references "MW-12" that was installed as part of the Nauset Regional Middle School monitoring well network.

3. Existing wells (MW-4, MW-8, MW-12C) screen elevations were determined based on field measurement of depth to bottom of well. Actual screen depths may vary if bottom was affected by silt build-up in well.

4. MW-12C (existing) was damaged during snow removal at the site in Winter 2017. A sample was unable to be taken during subsequent events. It was repaired in April 2018.

5. MW-B2020B nitrate was re-tested.

Table 3 Orleans Monitoring Well Groundwater Data Summary

Sample ID	MW-B2075A												
Top of Screen Elevation (ft)	-20.40												
Bottom of Screen Elevation (ft)	-30.40												
Sampling Date	3/27/2017	6/28/2017	9/12/2017	1/10/2018	4/19/2018	9/25/2018	1/3/2019	4/9/2019	7/24/2019	11/5/2019	2/17/2020		
Type of Sample	Sample	Q2 Sample	Q3 Sample	Q4 Sample	Q5 Sample	Q6 Sample	Q7 Sample	Q8 Sample	Q9 Sample	Q10 Sample	Q11 Sample		
Field Measurements													
pH (SU)	5.21	5.50	5.53	5.27	5.51	5.52	4.96	5.54	5.44	5.20	5.31		
Temperature (°C)	14.42	14.98	15.40	14.53	14.6	14.1	14.6	14.1	15.4	14.1	13.9		
Dissolved Oxygen (DO, mg/L)	4.08	7.83	7.02	5.27	5.47	6.64	4.27	5.19	3.99	3.39	2.76		
Redox Potential (ORP, mv)	130.70	234.90	205.30	173.40	152.7	193.6	132.2	81.8	247.5	183.6	196.4		
Specific Conductivity (µS/cm) <sup>c</sup>	744.00	748.00	883.00	856.00	855.0	996.0	994.0	751.0	1027.0	949.0	1097.0		
Turbidity (NTU)	159.00	3.85	43.20	333.00	414.00	24.90	10.80	5.81	48.70	21.20	7.57		
Laboratory Analyses													
Nitrogen													
Nitrate as N (mg/L)	<b>0.348</b>	<b>0.539</b>	<b>0.676</b>	<b>0.762</b>	<b>0.642</b>	<b>0.81</b>	<b>0.827</b>	<b>0.9</b>	<b>0.453</b>	<b>0.547</b>	<b>1.33</b>		
Nitrite as N (mg/L)	<0.01	<0.01	<0.01	<0.01	<0.01	<0.01	<0.01	<0.01	<0.01	<0.01	<0.01		
Ammonia (mg/L)	<0.1	<0.1	<0.1	<0.1	<b>0.12</b>	<0.1	<0.1	<0.1	<0.1	<0.1	<0.1		
Total Kjeldahl Nitrogen (TKN) (mg/L)	-	-	-	<b>0.31</b>	-	<b>0.45</b>	<b>0.37</b>	<b>0.57</b>	<b>0.59</b>	<b>0.47</b>	<0.2		
Total Nitrogen (mg/L)	<b>0.35</b>	<b>0.779</b>	<b>1.09</b>	<b>1.07</b>	<b>1.33</b>	-	<b>1.2</b>	<b>1.46</b>	<b>1.04</b>	<b>1.02</b>	<b>1.33</b>		
Anions													
Chloride (mg/L)	<b>246</b>	<b>214</b>	<b>261</b>	<b>257</b>	<b>268</b>	<b>308</b>	<b>301</b>	<b>248</b>	<b>287</b>	<b>321</b>	<b>328</b>		
Sulfate (mg/L)	<b>5.7</b>	<5	<b>5.4</b>	<b>6.5</b>	<b>7.7</b>	<b>7.7</b>	<b>5.1</b>	<5	<b>7</b>	<b>8.8</b>	<b>7.2</b>		
Elements													
Dissolved Iron (mg/L)	<b>0.119</b>	<0.1	-	<0.1	<0.2	<0.1	<b>0.17</b>	<0.1	<b>0.401</b>	<0.1	<0.1		
Dissolved Manganese (mg/L)	<b>0.529</b>	<b>0.062</b>	-	<b>0.069</b>	<b>0.051</b>	<b>0.028</b>	<b>0.031</b>	<0.02	<b>0.021</b>	<0.02	<0.02		
Total Arsenic (mg/L)	-	-	-	-	-	-	-	-	-	-	-		
Dissolved Arsenic (mg/L)	-	-	-	-	-	-	-	-	-	-	-		
Boron (mg/L)	-	-	-	-	-	-	-	-	-	-	-		
Sodium (mg/L)	-	-	-	-	-	-	-	-	-	-	-		
Other													
DOC (mg/L)	<b>1.08</b>	<b>0.668</b>	<b>0.722</b>	<b>2.26</b>	<b>0.882</b>	<b>1.31</b>	<b>1.17</b>	<b>0.633</b>	<b>1.14</b>	<b>1.7</b>	<b>0.834</b>		
Methane (µg/L)	-	-	-	-	-	-	-	-	-	-	-		
Ethane (µg/L)	-	-	-	-	-	-	-	-	-	-	-		
Ethene (µg/L)	-	-	-	-	-	-	-	-	-	-	-		
Alkalinity as CaCO3 (mg/L)	-	-	-	-	-	-	-	-	-	-	-		

Notes:

NS - Not Sampled

**Bold - detected above the Minimum Detection Limit**

1. DO was measured in the field as DO(%) and was converted using the online tool at: <http://www.hbuehrer.ch/Rechner/O2sat.html>

1. DO was measured in the field as DO(%) and was converted using the online tool at: <http://www.hbuehrer.ch/Rechner/O2sat.html>

2. MW-12C references "MW-12" that was installed as part of the Nauset Regional Middle School monitoring well network.

3. Existing wells (MW-4, MW-8, MW-12C) screen elevations were determined based on field measurement of depth to bottom of well. Actual screen depths may vary if bottom was affected by silt build-up in well.

4. MW-12C (existing) was damaged during snow removal at the site in Winter 2017. A sample was unable to be taken during subsequent events. It was repaired in April 2018.

5. MW-B2020B nitrate was re-tested.

Table 3 Orleans Monitoring Well Groundwater Data Summary

Sample ID	MW-B2100C															
Top of Screen Elevation (ft)	9.6															
Bottom of Screen Elevation (ft)	-0.4															
Sampling Date	10/4/2016	11/03/2016 <sup>1</sup>	2/24/2017	6/28/2017	9/12/2017	1/10/2018	4/19/2018	9/25/2018	1/3/2019	4/9/2019	7/24/2019	11/5/2019	2/17/2020			
Type of Sample	Sample	Sample	Q1 Sample	Q2 Sample	Q3 Sample	Q4 Sample	Q5 Sample	Q6 Sample	Q7 Sample	Q8 Sample	Q9 Sample	Q10 Sample	Q11 Sample			
Field Measurements																
pH (SU)	5.26	6.98	5.46	5.27	5.41	4.93	5.32	6.09	4.64	5.33	5.16	4.97	4.99			
Temperature (°C)	14.42	14.95	16.84	14.44	14.43	14.55	14.4	14.0	14.6	14.4	14.9	14.3	14.6			
Dissolved Oxygen (DO, mg/L)	5.90	1.50	7.37	10.84	5.09	4.99	4.35	4.71	4.38	5.44	4.81	5.33	4.20			
Redox Potential (ORP, mV)	110.50	124.70	189.80	217.40	216.7	206	172.3	85.7	143.4	81.4	288.6	202.2	191.0			
Specific Conductivity (µS/cm) <sup>5</sup>	272.00	297.00	346.00	364.00	377	378	322.8	458.0	429.0	354.0	572.8	530.0	564.0			
Turbidity (NTU)	-	8.44	OVER	5.71	2.97	2.87	0.50	10.00	2.12	1.12	0.57	3.40	2.14			
Laboratory Analyses																
Nitrogen																
Nitrate as N (mg/L)	1.29	1.29	0.959	0.724	0.903	1.13	1.23	2.43	1.83	1.94	1	0.964	2.36			
Nitrite as N (mg/L)	-	-	<0.010	<0.01	<0.01	<0.01	<0.01	<0.01	<0.01	<0.01	<0.01	<0.01	<0.01			
Ammonia (mg/L)	<0.1	<0.1	<0.1	<0.1	0.1	<0.1	<0.1	<0.1	<0.1	<0.1	<0.1	<0.1	<0.1			
Total Kjeldahl Nitrogen (TKN) (mg/L)	0.72	-	0.54	-	-	0.21	-	0.39	0.3	0.51	0.31	0.41	<0.2			
Total Nitrogen (mg/L)	2.01	1.29	1.5	0.724	1.31	1.33	1.57	2.13	2.13	2.45	1.31	1.38	2.36			
Anions																
Chloride (mg/L)	65.4	67.8	83.2	96.4	97.3	97.8	72.5	116	105	112	151	172	147			
Sulfate (mg/L)	14.1	16.2	12.1	10	8.3	10.8	13.9	9.4	7.7	<5	7.6	8.5	8.4			
Elements																
Dissolved Iron (mg/L)	0.115	-	0.147	<0.1	-	<0.1	<0.2	<0.1	<0.1	<0.1	<0.1	<0.1	<0.1			
Dissolved Manganese (mg/L)	0.126	-	0.196	0.114	-	0.102	0.096	0.119	0.106	0.12	0.147	0.144	0.134			
Total Arsenic (mg/L)	-	-	-	-	-	-	-	-	-	-	-	-	-			
Dissolved Arsenic (mg/L)	-	-	-	-	-	-	-	-	-	-	-	-	-			
Boron (mg/L)	<0.05	-	<0.05	-	-	-	-	-	-	-	-	-	-			
Sodium (mg/L)	-	-	53.7	-	-	-	-	-	-	-	-	-	-			
Other																
DOC (mg/L)	<0.5	0.866	0.862	0.959	0.78	2.28	2.25	1.17	1.94	0.958	1.66	1.34	0.983			
Methane (µg/L)	<2	-	-	-	-	-	-	-	-	-	-	-	-			
Ethane (µg/L)	-	-	-	-	-	-	-	-	-	-	-	-	-			
Ethene (µg/L)	-	-	-	-	-	-	-	-	-	-	-	-	-			
Alkalinity as CaCO3 (mg/L)	-	-	14	-	-	-	-	-	-	-	-	-	-			

Notes:

NS - Not Sampled

**Bold - detected above the**

**Minimum Detection Limit**

1. DO was measured in the field as DO(%) and was converted using the online tool at: <http://www.hbuehrer.ch/Rechner/O2sat.ur.html>

1. DO was measured in the field as DO(%) and was converted using the online tool at: <http://www.hbuehrer.ch/Rechner/O2sat.ur.html>

2. MW-12C references "MW-12" that was installed as part of the Nauset Regional Middle School monitoring well network.

3. Existing wells (MW-4, MW-8, MW-12C) screen elevations were determined based on field measurement of depth to bottom of well. Actual screen depths may vary if bottom was affected by silt build-up in well.

4. MW-12C (existing) was damaged during snow removal at the site in Winter 2017. A sample was unable to be taken during subsequent events. It was repaired in April 2018.

5. MW-B2020B nitrate was re-tested.

Table 3 Orleans Monitoring Well Groundwater Data Summary

Sample ID	MW-BC4A											MW-BC4B											MW-BC4C										
	-26.50											-11.50											3.50										
	-36.50											-21.50											-6.50										
Top of Screen Elevation (ft)	5/8/2018	9/20/2018	1/2/2019	4/9/2019	7/24/2019	11/5/2019	2/17/2020	5/8/2018	9/20/2018	1/2/2019	4/9/2019	7/24/2019	11/5/2019	2/17/2020	5/8/2018	9/20/2018	1/2/2019	4/9/2019	7/24/2019	11/5/2019	2/17/2020	5/8/2018	9/20/2018	1/2/2019	4/9/2019	7/24/2019	11/5/2019	2/17/2020					
Bottom of Screen Elevation (ft)	D2 Baseline	Q6 Sample	Q7 Sample	Q8 Sample	Q9 Sample	Q10 Sample	Q11 Sample	D2 Baseline	Q6 Sample	Q7 Sample	Q8 Sample	Q9 Sample	Q10 Sample	Q11 Sample	D2 Baseline	Q6 Sample	Q7 Sample	Q8 Sample	Q9 Sample	Q10 Sample	Q11 Sample	D2 Baseline	Q6 Sample	Q7 Sample	Q8 Sample	Q9 Sample	Q10 Sample	Q11 Sample					
Sampling Date																																	
Type of Sample																																	
Field Measurements																																	
pH (SU)	5.34	4.32	5.05	5.17	5.33	5.49	5.85	5.34	5.40	5.25	5.08	5.37	5.24	5.65	5.37	5.21	5.44	5.40	5.56	5.54	5.65	5.37	5.21	5.44	5.40	5.56	5.54	5.96					
Temperature (°C)	11.2	13.6	13.8	13.9	14.3	13.7	13.7	12.1	17.6	13.5	14.2	15.2	14.5	14.2	12.0	15.2	13.8	14.4	15.1	14.6	14.2	12.0	15.2	13.8	14.4	15.1	14.6	14.2					
Dissolved Oxygen (DO, mg/L)	0.13	0.95	0.06	0.18	0.53	0.46	0.11	0.06	1.68	0.30	0.06	0.37	0.23	0.09	0.09	0.30	0.42	0.05	0.13	0.22	0.15	0.09	0.30	0.42	0.05	0.13	0.22	0.15					
Redox Potential (ORP, mv)	74.1	119.9	100.1	224.9	-14.1	127.3	-13.0	100.3	164.3	245.8	207.0	229.3	102.0	-15.3	120.1	173.6	212.3	175.1	152.8	60.4	-135.5	120.1	173.6	212.3	175.1	152.8	60.4	-135.5					
Specific Conductivity (µS/cm) <sup>c</sup>	601.8	326.0	344.0	344.0	464.3	429.0	530.0	567.0	274.0	411.0	287.0	370.1	364.0	422.0	380.5	287.0	214.0	299.0	375.6	400.0	450.0	380.5	287.0	214.0	299.0	375.6	400.0	450.0					
Turbidity (NTU)	14.00	3.85	9.50	3.80	9.20	0.85	0.85	4.11	520.00	0.02	7.17	7.48	2.05	5.50	4.49	over	0.89	2.81	5.60	5.22	4.56	4.49	over	0.89	2.81	5.60	5.22	4.56					
Laboratory Analyses																																	
Nitrogen																																	
Nitrate as N (mg/L)	<b>5.65</b>	<b>1.72</b>	<b>1.23</b>	<b>0.919</b>	<b>0.328</b>	<b>0.225</b>	<b>0.154</b>	<b>1.25</b>	<b>1.88</b>	<b>0.275</b>	<b>0.127</b>	<b>3.93</b>	<b>1.64</b>	<b>3.53</b>	<b>1.47</b>	<b>2.67</b>	<b>0.46</b>	<b>2.24</b>	<b>0.645</b>	<b>&lt;0.03</b>	<b>0.535</b>	<b>1.47</b>	<b>2.67</b>	<b>0.46</b>	<b>2.24</b>	<b>0.645</b>	<b>&lt;0.03</b>	<b>0.535</b>					
Nitrite as N (mg/L)	<b>&lt;0.25</b>	<b>0.164</b>	<b>0.247</b>	<b>0.142</b>	<b>0.171</b>	<b>0.224</b>	<b>0.223</b>	<b>&lt;0.25</b>	<b>0.324</b>	<b>0.083</b>	<b>0.115</b>	<b>0.76</b>	<b>1.2</b>	<b>0.71</b>	<b>&lt;0.27</b>	<b>0.521</b>	<b>&lt;0.181</b>	<b>0.223</b>	<b>0.232</b>	<b>&lt;0.01</b>	<b>0.176</b>	<b>&lt;0.27</b>	<b>0.521</b>	<b>&lt;0.181</b>	<b>0.223</b>	<b>0.232</b>	<b>&lt;0.01</b>	<b>0.176</b>					
Ammonia (mg/L)	<b>0.38</b>	<b>&lt;0.1</b>	<b>&lt;0.1</b>	<b>&lt;0.1</b>	<b>&lt;0.1</b>	<b>&lt;0.1</b>	<b>0.12</b>	<b>0.36</b>	<b>&lt;0.1</b>	<b>0.11</b>	<b>&lt;0.1</b>	<b>&lt;0.1</b>	<b>&lt;0.1</b>	<b>&lt;0.1</b>	<b>0.22</b>	<b>&lt;0.1</b>	<b>0.2</b>	<b>&lt;0.1</b>	<b>0.11</b>	<b>&lt;0.1</b>	<b>&lt;0.1</b>	<b>0.22</b>	<b>&lt;0.1</b>	<b>0.2</b>	<b>&lt;0.1</b>	<b>0.11</b>	<b>&lt;0.1</b>	<b>&lt;0.1</b>					
Total Kjeldahl Nitrogen (TKN) (mg/L)	<b>0.97</b>	<b>0.46</b>	<b>0.41</b>	<b>0.77</b>	<b>0.33</b>	<b>0.55</b>	<b>&lt;0.2</b>	<b>0.64</b>	<b>0.52</b>	<b>0.44</b>	<b>0.71</b>	<b>0.57</b>	<b>0.76</b>	<b>0.38</b>	<b>0.54</b>	<b>0.39</b>	<b>0.27</b>	<b>0.64</b>	<b>0.27</b>	<b>0.7</b>	<b>0.29</b>	<b>0.54</b>	<b>0.39</b>	<b>0.27</b>	<b>0.64</b>	<b>0.27</b>	<b>0.7</b>	<b>0.29</b>					
Total Nitrogen (mg/L)	<b>0.97</b>		<b>1.89</b>	<b>1.83</b>	<b>0.829</b>	<b>0.997</b>	<b>0.377</b>	<b>0.64</b>	-	<b>0.793</b>	<b>0.95</b>	<b>5.25</b>	<b>3.6</b>	<b>4.62</b>	<b>0.54</b>		<b>0.908</b>	<b>3.1</b>	<b>1.15</b>	<b>0.696</b>	<b>1</b>												
Anions																																	
Chloride (mg/L)	<b>77.2</b>	<b>60.2</b>	<b>70.4</b>	<b>59.6</b>	<b>69.4</b>	<b>70.6</b>	<b>74.3</b>	<b>70.7</b>	<b>72.6</b>	<b>92.7</b>	<b>37.3</b>	<b>47.8</b>	<b>50.5</b>	<b>40.2</b>	<b>33.2</b>	<b>72.1</b>	<b>30.3</b>	<b>39</b>	<b>33.7</b>	<b>31.9</b>	<b>41.2</b>	<b>33.2</b>	<b>72.1</b>	<b>30.3</b>	<b>39</b>	<b>33.7</b>	<b>31.9</b>	<b>41.2</b>					
Sulfate (mg/L)	<b>14.8</b>	<b>27.5</b>	<b>19.4</b>	<b>24</b>	<b>37.5</b>	<b>32.8</b>	<b>31.2</b>	<b>26.3</b>	<b>33</b>	<b>28.2</b>	<b>25.9</b>	<b>50.5</b>	<b>45</b>	<b>36.6</b>	<b>25.6</b>	<b>17.8</b>	<b>18.4</b>	<b>13</b>	<b>33.6</b>	<b>32.6</b>	<b>13.4</b>	<b>25.6</b>	<b>17.8</b>	<b>18.4</b>	<b>13</b>	<b>33.6</b>	<b>32.6</b>	<b>13.4</b>					
Elements																																	
Dissolved Iron (mg/L)	<b>0.212</b>	<b>&lt;0.1</b>	<b>0.101</b>	<b>&lt;0.1</b>	<b>&lt;0.1</b>	<b>&lt;0.1</b>	<b>&lt;0.1</b>	<b>0.491</b>	<b>&lt;0.217</b>	<b>&lt;0.1</b>	<b>&lt;0.1</b>	<b>0.106</b>	<b>&lt;0.1</b>	<b>&lt;0.1</b>	<b>0.486</b>	<b>&lt;0.1</b>	<b>&lt;0.1</b>	<b>&lt;0.1</b>	<b>0.182</b>	<b>3.67</b>	<b>&lt;0.1</b>												
Dissolved Manganese (mg/L)	<b>0.176</b>	<b>0.075</b>	<b>0.105</b>	<b>0.142</b>	<b>0.278</b>	<b>0.524</b>	<b>1.14</b>	<b>0.296</b>	<b>0.428</b>	<b>0.244</b>	<b>0.193</b>	<b>0.286</b>	<b>0.272</b>	<b>0.295</b>	<b>0.173</b>	<b>0.278</b>	<b>0.484</b>	<b>0.629</b>	<b>0.747</b>	<b>1.46</b>	<b>0.047</b>												
Total Arsenic (mg/L)	-	-	<b>&lt;0.025</b>	-	-	-	-	-	-	<b>&lt;0.025</b>	<b>&lt;0.025</b>	<b>&lt;0.025</b>	<b>&lt;0.025</b>	-	-	-	<b>&lt;0.025</b>	-	-	-	-	-	-	-	-	-	-	-					
Dissolved Arsenic (mg/L)	-	-	-	-	-	-	-	-	-	-	-	-	-	-	-	-	-	-	-	-	-	-	-	-	-	-	-	-					
Boron (mg/L)	-	-	-	-	-	-	-	-	-	-	-	-	-	-	-	-	-	-	-	-	-	-	-	-	-	-	-	-					
Sodium (mg/L)	-	-	-	-	-	-	-	-	-	-	-	-	-	-	-	-	-	-	-	-	-	-	-	-	-	-	-	-					
Other																																	
DOC (mg/L)	<b>6.67</b>	<b>11.4</b>	<b>14.5</b>	<b>7.81</b>	<b>6.24</b>	<b>5.83</b>	<b>4.35</b>	<b>13.5</b>	<b>14.1</b>	<b>4.04</b>	<b>8.02</b>	<b>9.34</b>	<b>7.8</b>	<b>5.33</b>	<b>9.39</b>	<b>7.49</b>	<b>4.04</b>	<b>5.17</b>	<b>8.15</b>	<b>7.5</b>	<b>4.67</b>												
Methane (µg/L)	-	-	-	-	-	-	-	-	-	-	-	-	-	-	-	-	-	-	-	-	-	-	-	-	-	-	-	-					
Ethane (µg/L)	-	-	-	-	-	-	-	-	-	-	-	-	-	-	-	-	-	-	-	-	-	-	-	-	-	-	-	-					
Ethene (µg/L)	-	-	-	-	-	-	-	-	-	-	-	-	-	-	-	-	-	-	-	-	-	-	-	-	-	-	-	-					
Alkalinity as CaCO3 (mg/L)	-	-	-	-	-	-	-	-	-	-	-	-	-	-	-	-	-	-	-	-	-	-	-	-	-	-	-	-					

Notes:

NS - Not Sampled

**Bold - detected above the**

**Minimum Detection Limit**

1. DO was measured in the field as DO(%) and was converted using the online tool at: <http://www.hbuehrer.ch/Rechner/O2sat.html>

1. DO was measured in the field as DO(%) and was converted using the online tool at: <http://www.hbuehrer.ch/Rechner/O2sat.html>

2. MW-12C references "MW-12" that was installed as part of the Nauset Regional Middle School monitoring well network.

3. Existing wells (MW-4, MW-8, MW-12C) screen elevations were determined based on field measurement of depth to bottom of well. Actual screen depths may vary if bottom was affected by silt build-up in well.

4. MW-12C (existing) was damaged during snow removal at the site in Winter 2017. A sample was unable to be taken during subsequent events. It was repaired in April 2018.

5. MW-B2020B nitrate was re-tested.

Table 3 Orleans Monitoring Well Groundwater Data Summary

Sample ID	MW-BM050A											MW-BM050B											MW-BM050C										
	-25.32											-10.20											4.80										
	-35.32											-20.20											-5.20										
Top of Screen Elevation (ft)																																	
Bottom of Screen Elevation (ft)																																	
Sampling Date	5/8/2018	9/20/2018	1/3/2019	4/10/2019	7/24/2019	11/7/2019	2/17/2020	5/8/2018	9/20/2018	1/3/2019	4/10/2019	7/24/2019	11/7/2019	2/17/2020	5/9/2018	9/20/2018	1/3/2019	4/10/2019	7/24/2019	11/6/2019	2/17/2020												
Type of Sample	D2 Baseline	Q6 Sample	Q7 Sample	Q8 Sample	Q9 Sample	Q10 Sample	Q11 Sample	D2 Baseline	Q6 Sample	Q7 Sample	Q8 Sample	Q9 Sample	Q10 Sample	Q11 Sample	D2 Baseline	Q6 Sample	Q7 Sample	Q8 Sample	Q9 Sample	Q10 Sample	Q11 Sample												
Field Measurements																																	
pH (SU)	5.90	4.83	5.64	5.70	5.64	5.28	5.43	5.38	4.48	5.38	5.42	5.44	5.24	5.47	5.47	4.37	5.11	5.16	5.34	5.11	5.33												
Temperature (°C)	12.0	14.0	13.6	14.2	15.0	14.3	14.1	13.4	14.6	13.9	14.5	15.8	14.1	14.5	12.6	15.1	14.3	15.1	16.0	13.7	14.8												
Dissolved Oxygen (DO, mg/L)	0.77	1.03	0.94	0.83	67.00	0.82	0.39	0.01	0.30	0.11	0.09	0.07	0.59	0.01	4.05	5.31	5.40	6.40	4.72	4.96	5.13												
Redox Potential (ORP, mv)	27.5	32.9	169.1	80.1	169.5	139.7	206.4	132.2	35.5	199.3	116.8	186.3	185.1	214.7	186.9	78.7	231.0	150.8	277.5	193.7	213.0												
Specific Conductivity (µS/cm) <sup>c</sup>	811.2	570.0	573.0	435.0	584.6	544.0	646.0	1312.5	886.0	833.0	784.0	1084.0	868.0	930.0	717.0	649.0	1138.0	915.0	700.0	440.0	396.0												
Turbidity (NTU)	13.20	53.20	6.15	2.28	6.66	4.18	7.64	1.54	3.53	0.02	4.61	4.66	0.02	6.01	7.00	7.70	0.02	3.61	2.24	0.02	4.12												
Laboratory Analyses																																	
Nitrogen																																	
Nitrate as N (mg/L)	2.57	2.23	2.38	2.33	0.964	0.988	2.83	4.9	6.39	6.4	5.53	2.9	1.51	6.13	1.06	1.05	0.662	0.709	0.39	0.346	3.97												
Nitrite as N (mg/L)	<0.25	0.01	<0.01	<0.01	<0.01	<0.01	0.013	<0.25	0.016	0.043	0.04	0.125	0.181	0.046	<0.25	0.01	<0.01	<0.01	<0.01	<0.01	0.264												
Ammonia (mg/L)	0.24	<0.1	<0.1	<0.1	<0.1	<0.1	0.14	0.55	<1.52	1.62	4.96	8.84	7.24	6.66	0.12	<0.1	<0.1	<0.1	<0.1	<0.1	<0.1												
Total Kjeldahl Nitrogen (TKN) (mg/L)	0.57	0.45	0.31	0.25	0.33	0.35	<0.2	0.37	2.15	1.63	5.39	8.34	7.73	7.78	0.59	0.4	0.35	0.3	0.38	0.42	0.25												
Total Nitrogen (mg/L)	0.57		2.68	2.58	1.29	1.34	2.85	0.37		8.07	11	11.4	9.42	14	1.65		1.01	1.01	0.771	0.763	4.48												
Anions																																	
Chloride (mg/L)	150	153	151	126	150	159	165	258	238	218	249	269	265	235	115	193	377	303	183	144	198												
Sulfate (mg/L)	7.7	5	<5	5.8	6.5	8.8	7	25.7	17.3	22.7	22.3	21.5	23.1	29.2	5	5	<5	<5	5.7	6	27.6												
Elements																																	
Dissolved Iron (mg/L)	1.83	<0.143	0.626	<0.1	0.185	0.234	<0.1	0.537	<0.1	0.196	<0.1	0.226	<0.1	<0.1	0.348	<0.1	<0.1	<0.1	<0.1	<0.1	<0.1												
Dissolved Manganese (mg/L)	0.211	0.163	0.083	0.055	0.039	0.044	0.03	0.319	0.06	0.055	0.078	0.068	0.057	0.607	0.072	0.041	0.111	0.086	0.032	0.021	<0.02												
Total Arsenic (mg/L)	-	-	-	-	-	-	-	-	-	-	-	-	-	-	-	-	-	-	-	-	-												
Dissolved Arsenic (mg/L)	-	-	-	-	-	-	-	-	-	-	-	-	-	-	-	-	-	-	-	-	-												
Boron (mg/L)	-	-	-	-	-	-	-	-	-	-	-	-	-	-	-	-	-	-	-	-	-												
Sodium (mg/L)	-	-	-	-	-	-	-	-	-	-	-	-	-	-	-	-	-	-	-	-	-												
Other																																	
DOC (mg/L)	1.2	1.33	3.37	2.45	2.09	1.86	0.853	2.42	2.26	2.43	1.56	2.66	3.15	1.7	2.43	1.38	0.917	0.734	1.15	0.914	2.92												
Methane (µg/L)	-	-	-	-	-	-	-	-	-	-	-	-	-	-	-	-	-	-	-	-	-												
Ethane (µg/L)	-	-	-	-	-	-	-	-	-	-	-	-	-	-	-	-	-	-	-	-	-												
Ethene (µg/L)	-	-	-	-	-	-	-	-	-	-	-	-	-	-	-	-	-	-	-	-	-												
Alkalinity as CaCO3 (mg/L)	-	-	-	-	-	-	-	-	-	-	-	-	-	-	-	-	-	-	-	-	-												

Notes:

NS - Not Sampled

Bold - detected above the Minimum Detection Limit

1. DO was measured in the field as DO(%) and was converted using the online tool at: <http://www.hbuehrer.ch/Rechne/O2sat.ur.html>

1. DO was measured in the field as DO(%) and was converted using the online tool at: <http://www.hbuehrer.ch/Rechne/O2sat.ur.html>

2. MW-12C references "MW-12" that was installed as part of the Nauset Regional Middle School monitoring well network.

3. Existing wells (MW-4, MW-8, MW-12C) screen elevations were determined based on field measurement of depth to bottom of well. Actual screen depths may vary if bottom was affected by silt build-up in well.

4. MW-12C (existing) was damaged during snow removal at the site in Winter 2017. A sample was unable to be taken during subsequent events. It was repaired in April 2018.

5. MW-B2020B nitrate was re-tested.





Table 3 Orleans Monitoring Well Groundwater Data Summary

Sample ID	MW-BX2C										
Top of Screen Elevation (ft)	6.47										
Bottom of Screen Elevation (ft)	-3.53										
Sampling Date	5/9/2018	9/20/2018	1/4/2019	4/11/2019	7/25/2019	11/7/2019	2/19/2020				
Type of Sample	D2 Baseline	Q6 Sample	Q7 Sample	Q8 Sample	Q9 Sample	Q10 Sample	Q11 Sample				
Field Measurements											
pH (SU)	4.74	4.85	4.91	4.83	4.88	4.42	4.60				
Temperature (°C)	11.6	17.7	12.4	14.1	14.8	14.0	13.5				
Dissolved Oxygen (DO, mg/L)	3.79	3.21	3.46	3.62	3.32	3.83	3.03				
Redox Potential (ORP, mV)	257.1	202.8	236.1	260.5	112.6	197.2	226.1				
Specific Conductivity (µS/cm) <sup>o</sup>	769.4	395.0	458.0	445.0	459.0	407.0	471.0				
Turbidity (NTU)	7.37	over	9.98	2.08	5.71	3.53	1.36				
Laboratory Analyses											
Nitrogen											
Nitrate as N (mg/L)	39.7	42.8	33.6	35.2	38	13.8	38.3				
Nitrite as N (mg/L)	<0.25	<0.01	<0.01	<0.01	<0.01	<0.01	<0.01				
Ammonia (mg/L)	0.29	<0.1	<0.1	<0.1	<0.1	<0.1	<0.1				
Total Kjeldahl Nitrogen (TKN) (mg/L)	<0.2	<0.2	<0.2	<0.2	<0.2	<0.2	<0.2				
Total Nitrogen (mg/L)	39.7		33.6	35.2	38	13.8	38.3				
Anions											
Chloride (mg/L)	29.3	34	32.8	36	38.5	41.3	39.6				
Sulfate (mg/L)	7.3	7.2	<5	<5	<5	5.5	<5				
Elements											
Dissolved Iron (mg/L)	<0.1	0.164	0.145	<0.1	<0.1	<0.1	<0.1				
Dissolved Manganese (mg/L)	0.833	0.728	0.617	0.58	0.633	0.561	0.573				
Total Arsenic (mg/L)	-	<0.0025	-	-	-	-	-				
Dissolved Arsenic (mg/L)	-	-	-	-	-	-	-				
Boron (mg/L)	-	-	-	-	-	-	-				
Sodium (mg/L)	-	-	-	-	-	-	-				
Other											
DOC (mg/L)	4.18	1.36	2.22	<0.25	2.15	1.54	1.15				
Methane (µg/L)	-	-	-	-	-	-	-				
Ethane (µg/L)	-	-	-	-	-	-	-				
Ethene (µg/L)	-	-	-	-	-	-	-				
Alkalinity as CaCO3 (mg/L)	-	-	-	-	-	-	-				

Notes:

NS - Not Sampled

**Bold - detected above the Minimum Detection Limit**

1. DO was measured in the field as DO(%) and was converted using the online tool at: <http://www.hbuehrer.ch/Rechner/O2sat.html>

1. DO was measured in the field as DO(%) and was converted using the online tool at: <http://www.hbuehrer.ch/Rechner/O2sat.html>

2. MW-12C references "MW-12" that was installed as part of the Nauset Regional Middle School monitoring well network.

3. Existing wells (MW-4, MW-8, MW-12C) screen elevations were determined based on field measurement of depth to bottom of well. Actual screen depths may vary if bottom was affected by silt build-up in well.

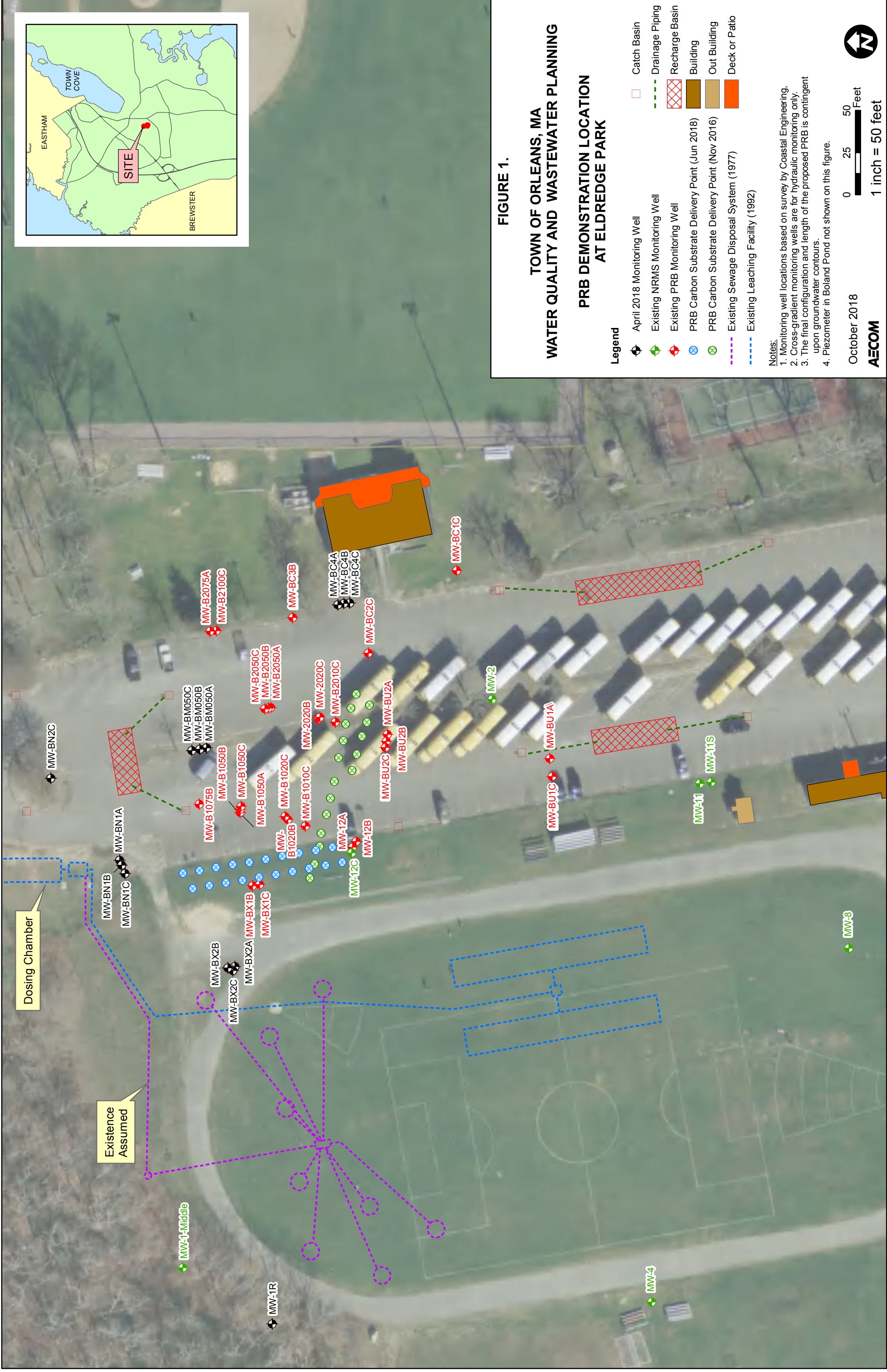
4. MW-12C (existing) was damaged during snow removal at the site in Winter 2017. A sample was unable to be taken during subsequent events. It was repaired in April 2018.

5. MW-B2020B nitrate was re-tested.

This Page Intentionally Left Blank.

**Figures**














This Page Intentionally Left Blank.



**FIGURE 1.**

**TOWN OF ORLEANS, MA  
WATER QUALITY AND WASTEWATER PLANNING  
PRB DEMONSTRATION LOCATION  
AT ELDRIDGE PARK**

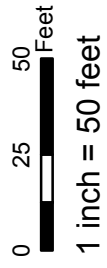
**Legend**

-  April 2018 Monitoring Well
-  Existing NRMS Monitoring Well
-  Existing PRB Monitoring Well
-  PRB Carbon Substrate Delivery Point (Jun 2018)
-  PRB Carbon Substrate Delivery Point (Nov 2016)
-  Existing Sewage Disposal System (1977)
-  Existing Leaching Facility (1992)
-  Catch Basin
-  Drainage Piping
-  Recharge Basin
-  Building
-  Out Building
-  Deck or Patio

**Notes:**

1. Monitoring well locations based on survey by Coastal Engineering.
2. Cross-gradient monitoring wells are for hydraulic monitoring only.
3. The final configuration and length of the proposed PRB is contingent upon groundwater contours.
4. Piezometer in Boland Pond not shown on this figure.

October 2018



**AECOM**



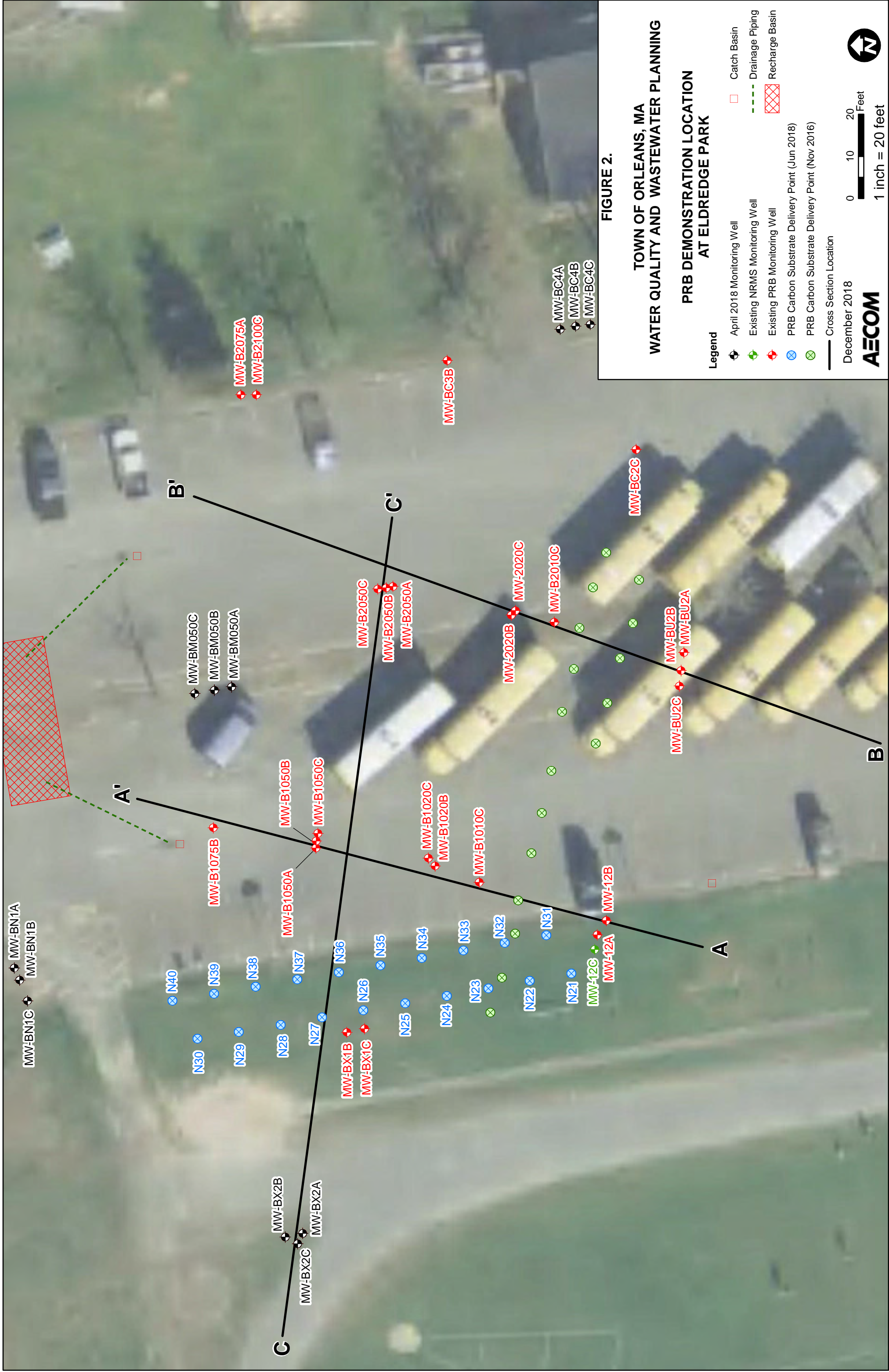


FIGURE 2.

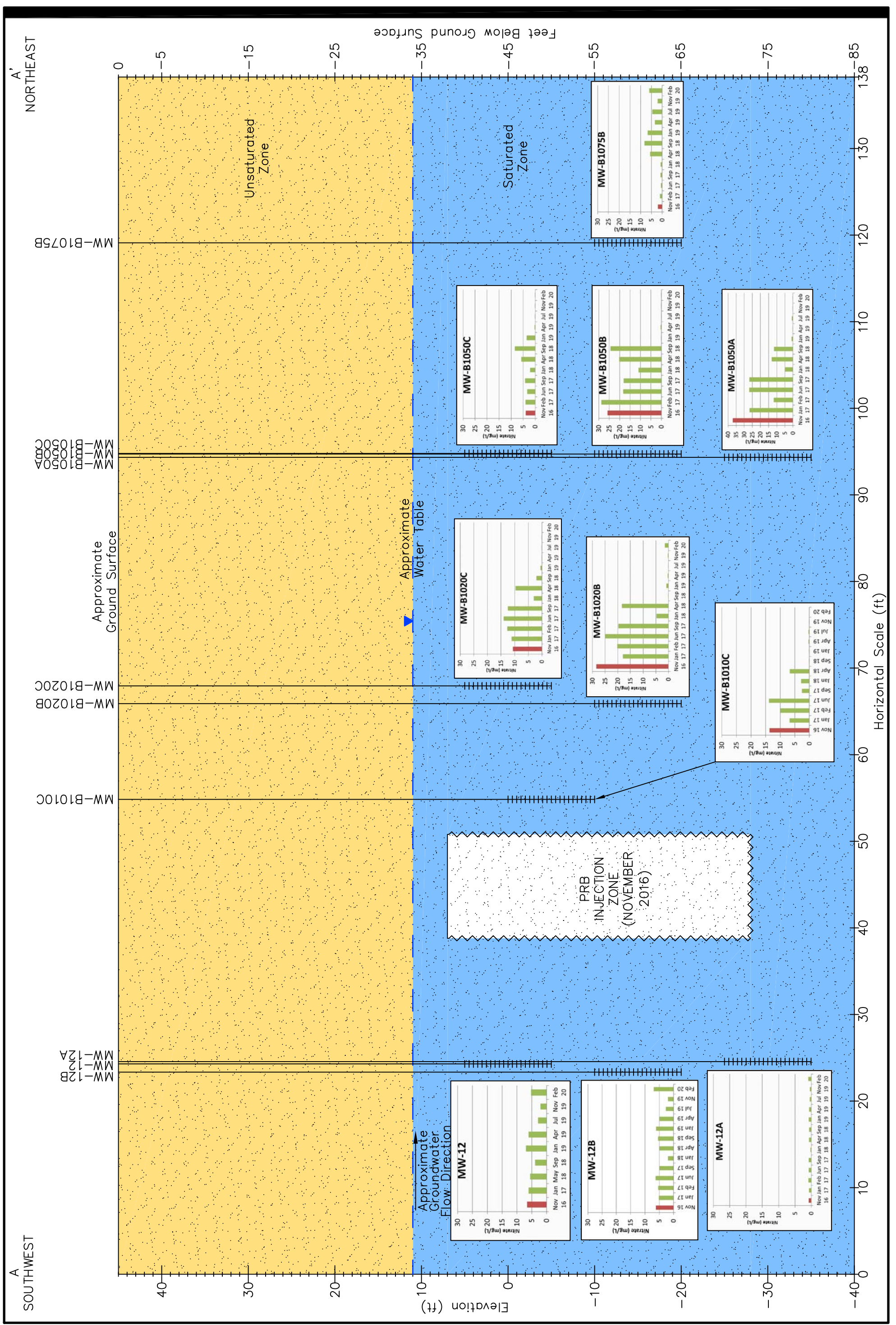
**TOWN OF ORLEANS, MA  
WATER QUALITY AND WASTEWATER PLANNING  
PRB DEMONSTRATION LOCATION  
AT ELDRIDGE PARK**

- Legend**
- ◆ April 2018 Monitoring Well
  - ◆ Existing NRMS Monitoring Well
  - ◆ Existing PRB Monitoring Well
  - ◆ PRB Carbon Substrate Delivery Point (Jun 2018)
  - ◆ PRB Carbon Substrate Delivery Point (Nov 2016)
  - Cross Section Location
  - Catch Basin
  - - - Drainage Piping
  - ▨ Recharge Basin

0 10 20 Feet  
1 inch = 20 feet

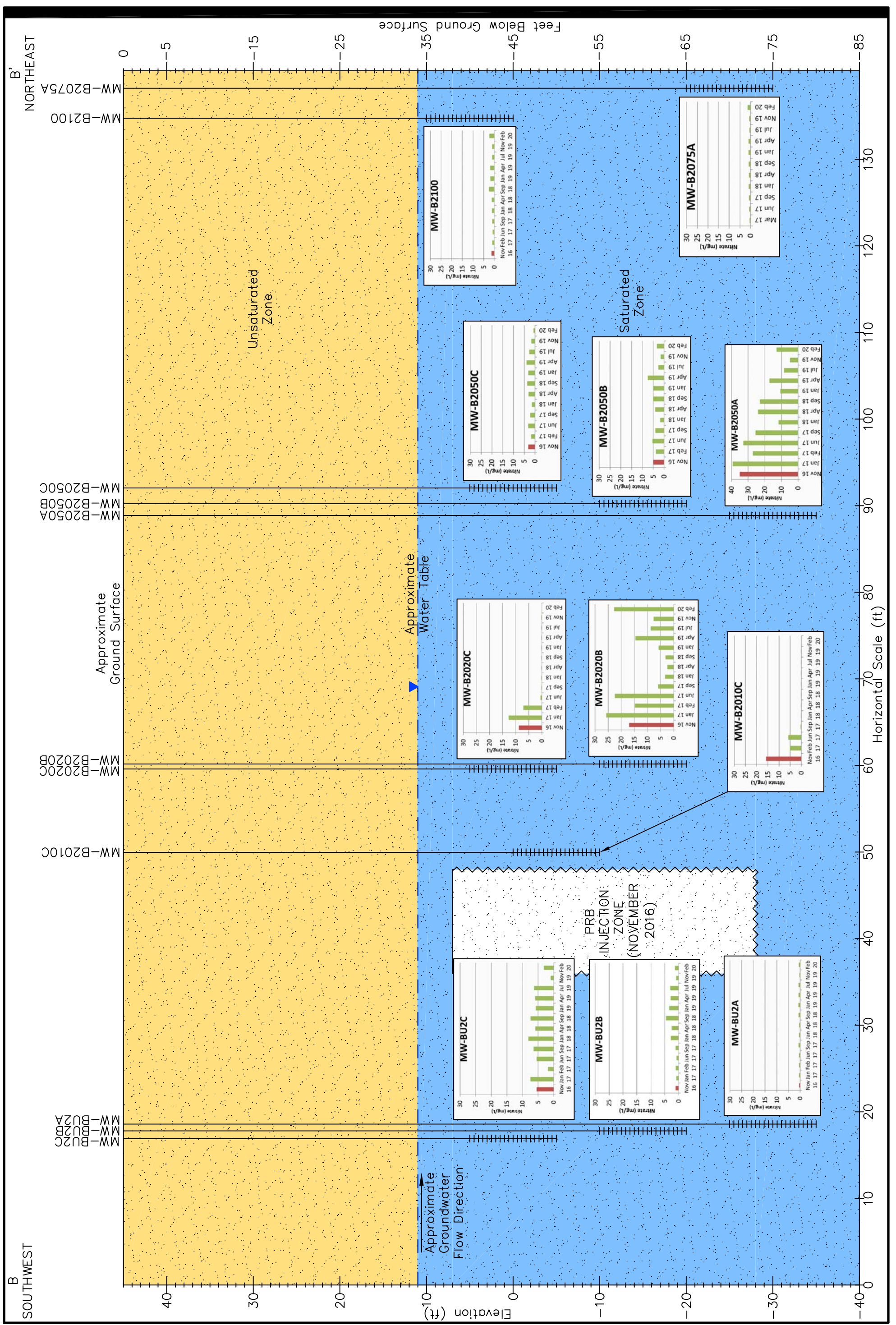
December 2018

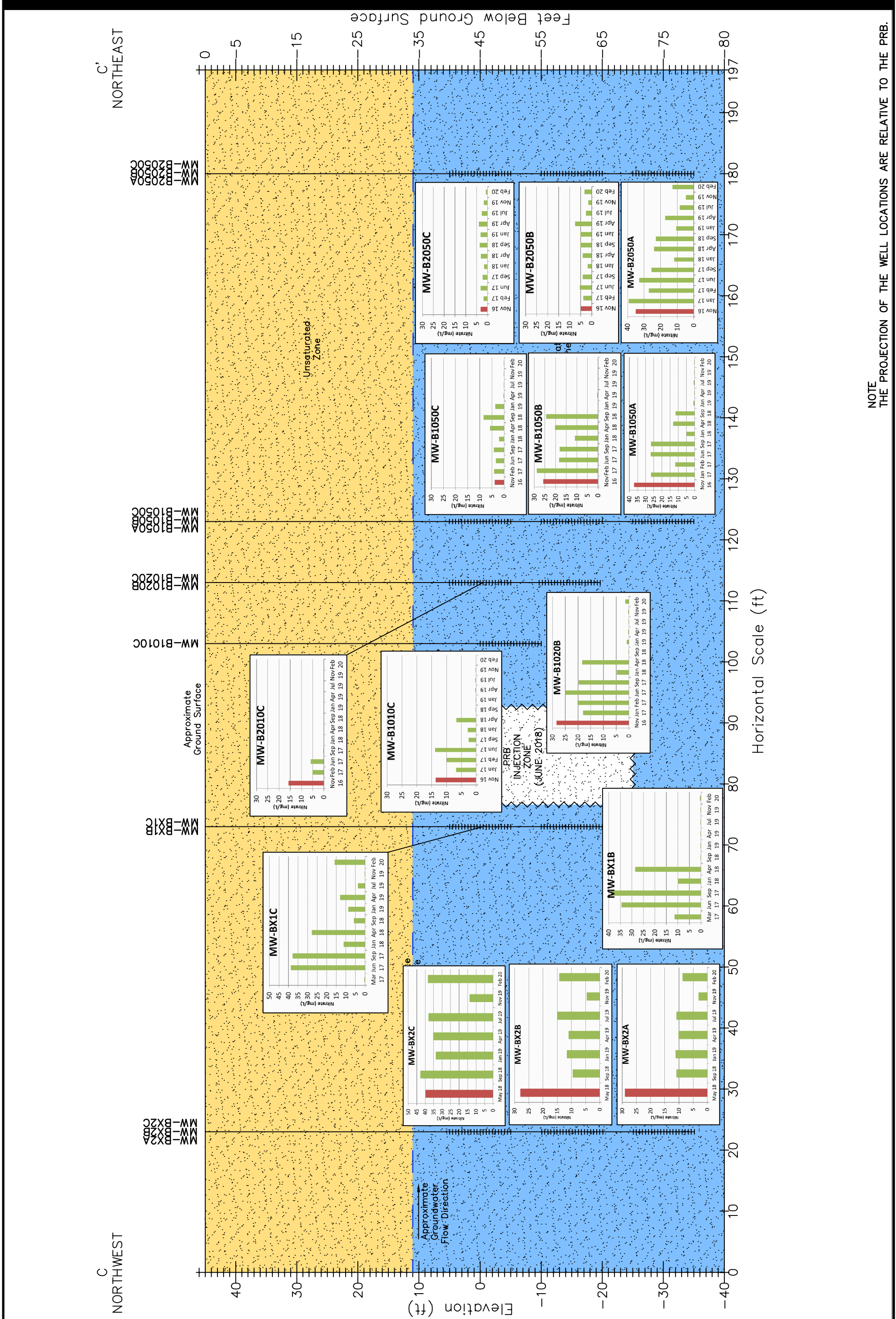




**Figure: 3**







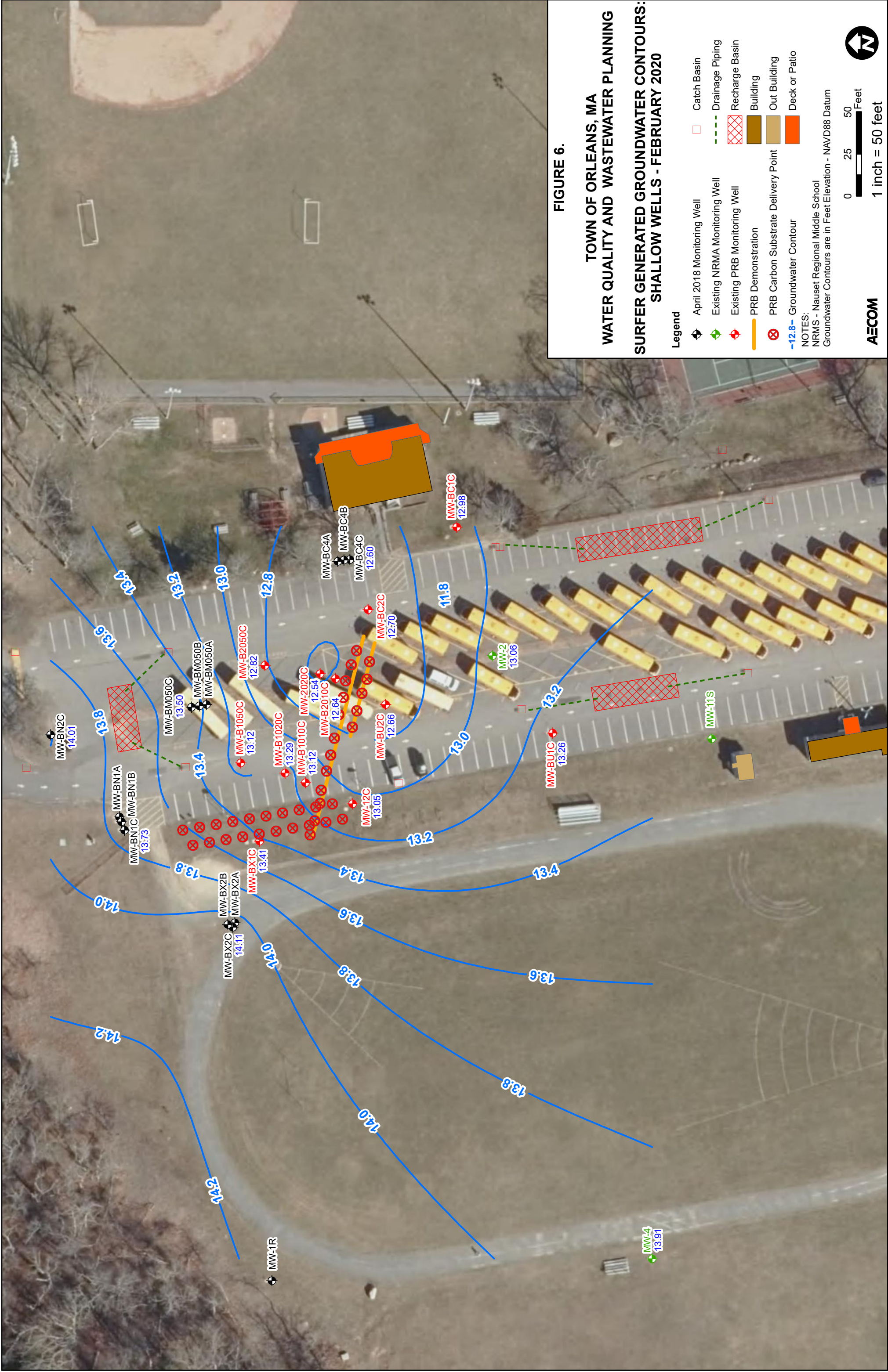


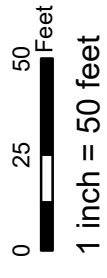
FIGURE 6.

TOWN OF ORLEANS, MA  
 WATER QUALITY AND WASTEWATER PLANNING  
 SURFER GENERATED GROUNDWATER CONTOURS:  
 SHALLOW WELLS - FEBRUARY 2020

Legend

- April 2018 Monitoring Well
- Existing NRMA Monitoring Well
- Existing PRB Monitoring Well
- PRB Demonstration
- PRB Carbon Substrate Delivery Point
- 12.8- Groundwater Contour
- Catch Basin
- Drainage Piping
- Recharge Basin
- Building
- Out Building
- Deck or Patio

NOTES:  
 NRMS - Nauset Regional Middle School  
 Groundwater Contours are in Feet Elevation - NAVD88 Datum



AECOM



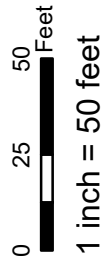
FIGURE 7.

**TOWN OF ORLEANS, MA  
WATER QUALITY AND WASTEWATER PLANNING  
SURFER GENERATED GROUNDWATER CONTOURS:  
INTERMEDIATE WELLS - FEBRUARY 2020**

**Legend**

- April 2018 Monitoring Well
- Existing NRMA Monitoring Well
- Existing PRB Monitoring Well
- PRB Demonstration
- PRB Carbon Substrate Delivery Point
- 12.6- Groundwater Contour
- Catch Basin
- Drainage Piping
- Recharge Basin
- Building
- Out Building
- Deck or Patio

NOTES:  
NRMS - Nauset Regional Middle School  
Groundwater Contours are in Feet Elevation - NAVD88 Datum



**AECOM**



FIGURE 9.

TOWN OF ORLEANS, MA  
WATER QUALITY AND  
WASTEWATER PLANNING

NITRATE ZONE C SHALLOW  
FEBRUARY 2020

Legend

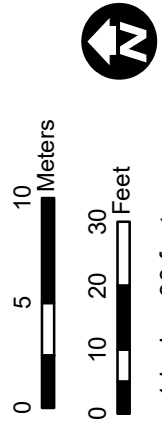
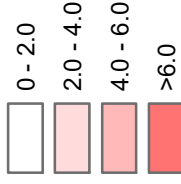
Monitoring Well

PRB Carbon Substrate Delivery Point  
Jun 2018 Injection

Nov 2016 Injection

Approximate Groundwater Flow

Nitrate Concentration (mg/L)



AECOM

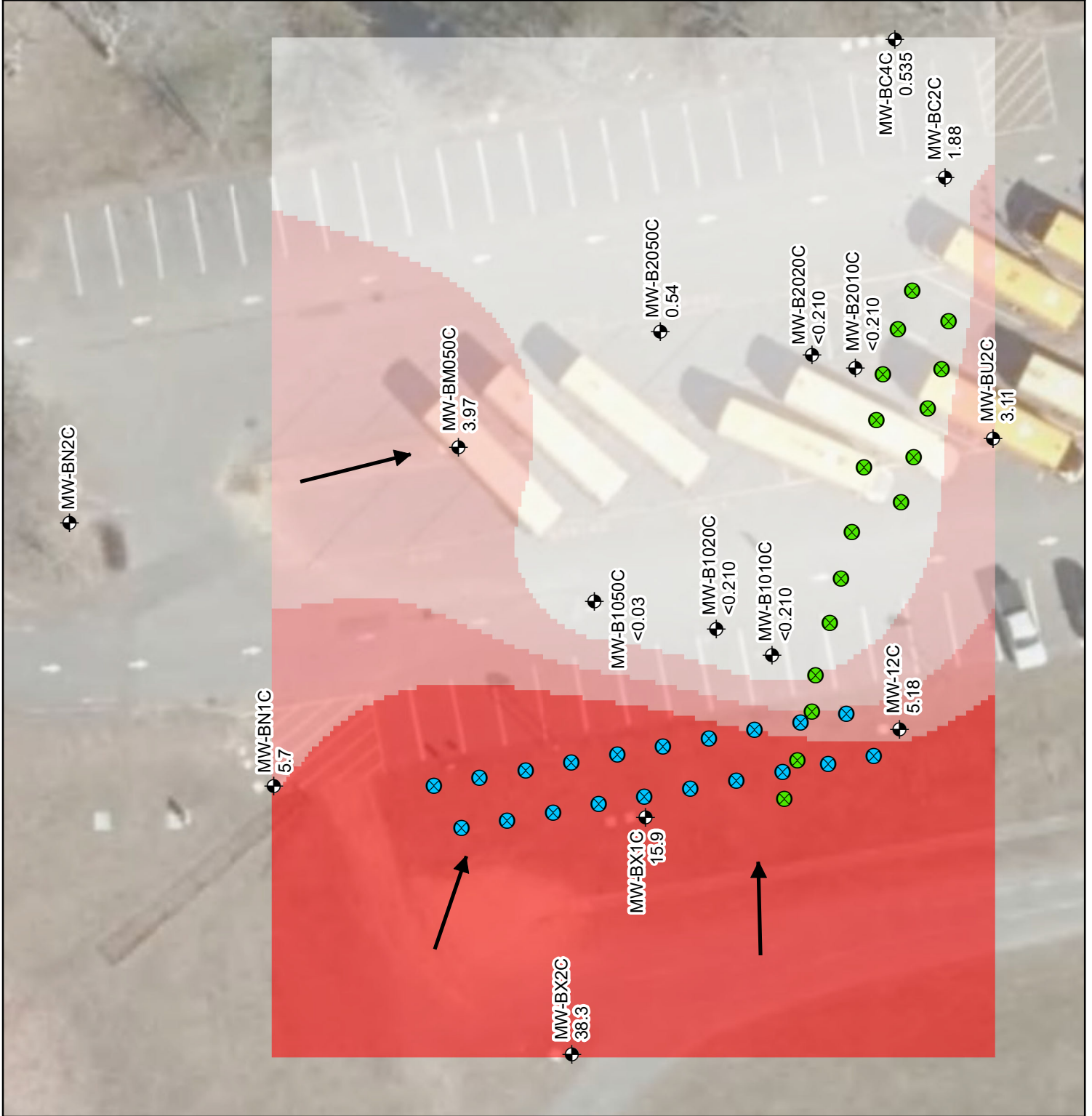


FIGURE 10.

# TOWN OF ORLEANS, MA WATER QUALITY AND WASTEWATER PLANNING

## NITRATE ZONE B INTERMEDIATE FEBRUARY 2020

### Legend

Monitoring Well

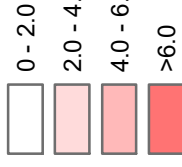
PRB Carbon Substrate Delivery Point

Jun 2018 Injection

Nov 2016 Injection

Approximate Groundwater Flow

Nitrate Concentration (mg/L)



1 inch = 30 feet



AECOM

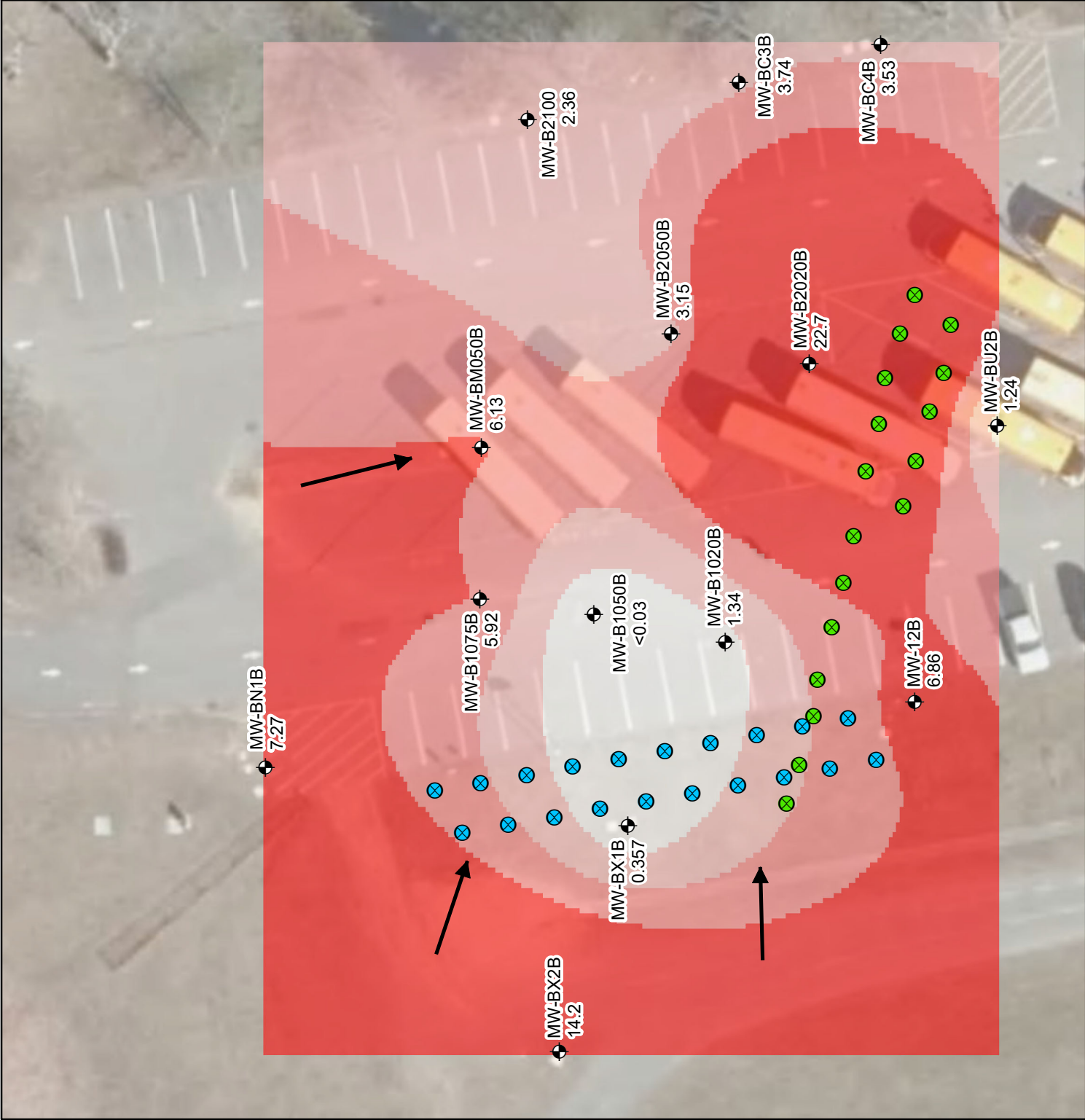


FIGURE 11.

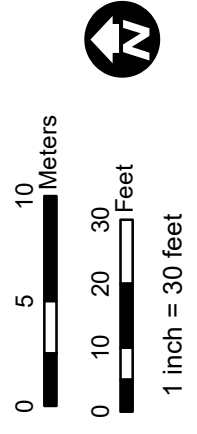
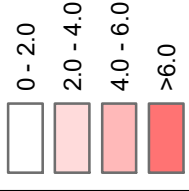
# TOWN OF ORLEANS, MA WATER QUALITY AND WASTEWATER PLANNING

## NITRATE ZONE A DEEP FEBRUARY 2020

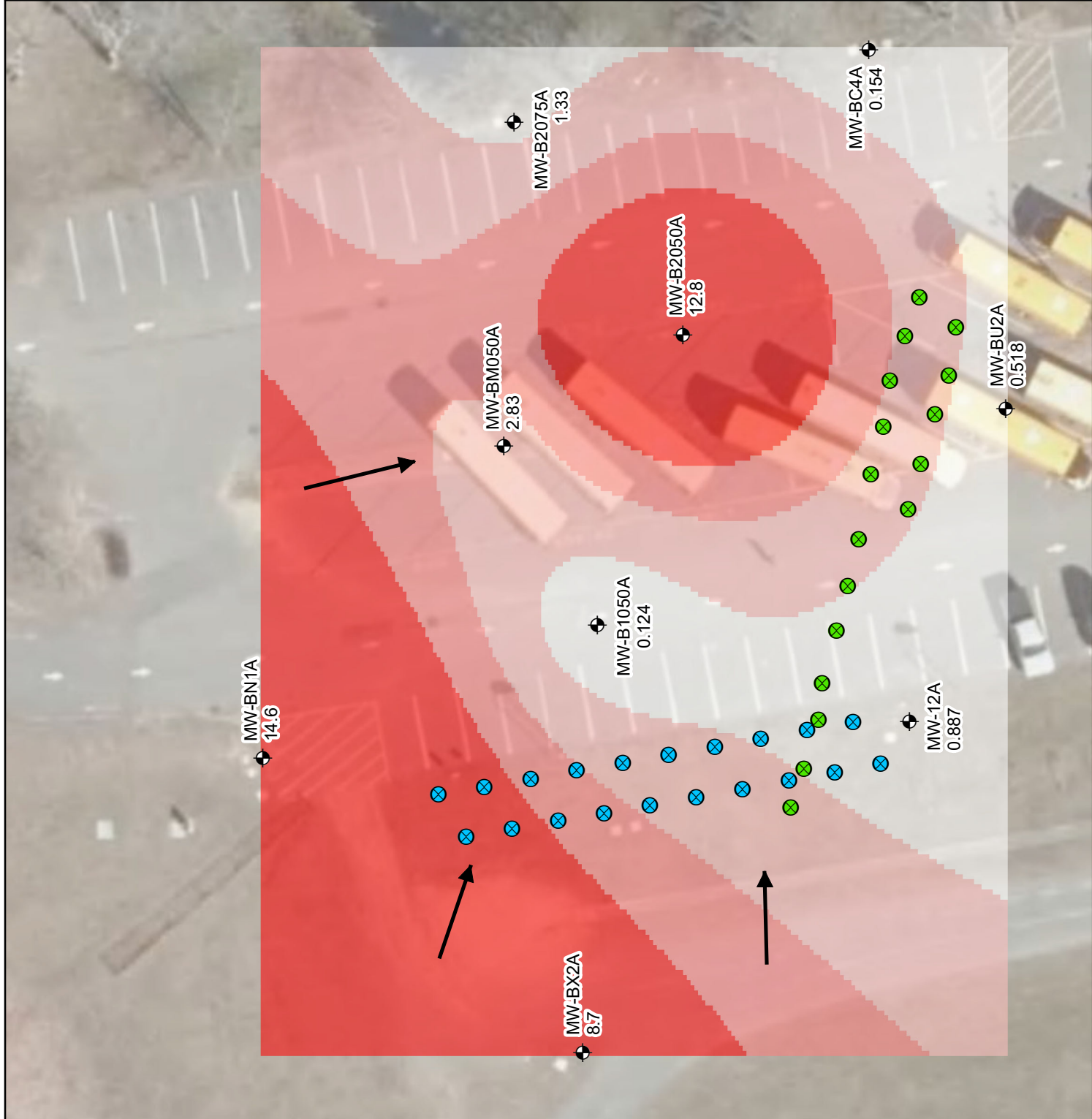
### Legend

- Monitoring Well
- PRB Carbon Substrate Delivery Point
- Jun 2018 Injection
- Nov 2016 Injection
- Approximate Groundwater Flow

### Nitrate Concentration (mg/L)

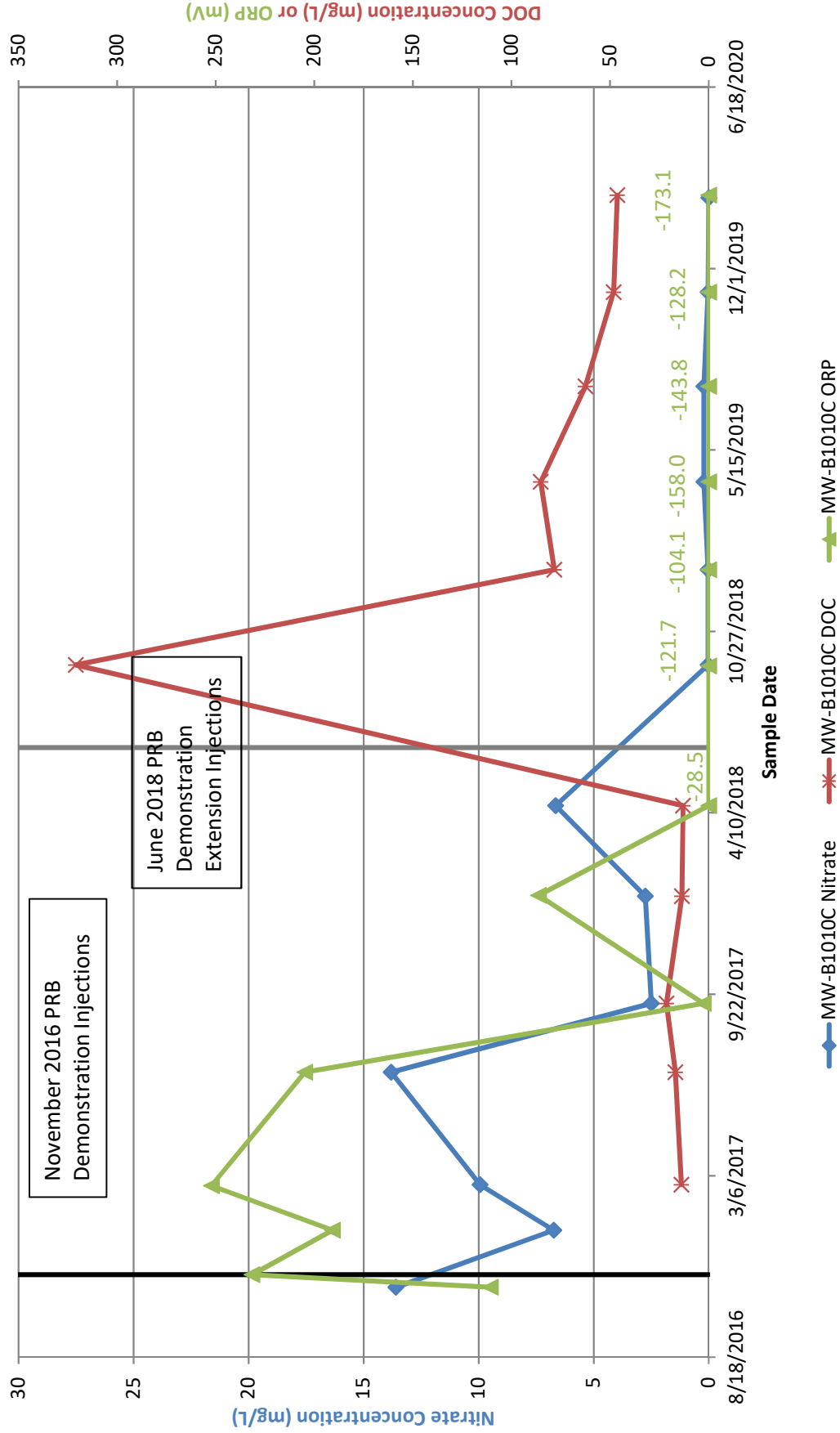


AECOM

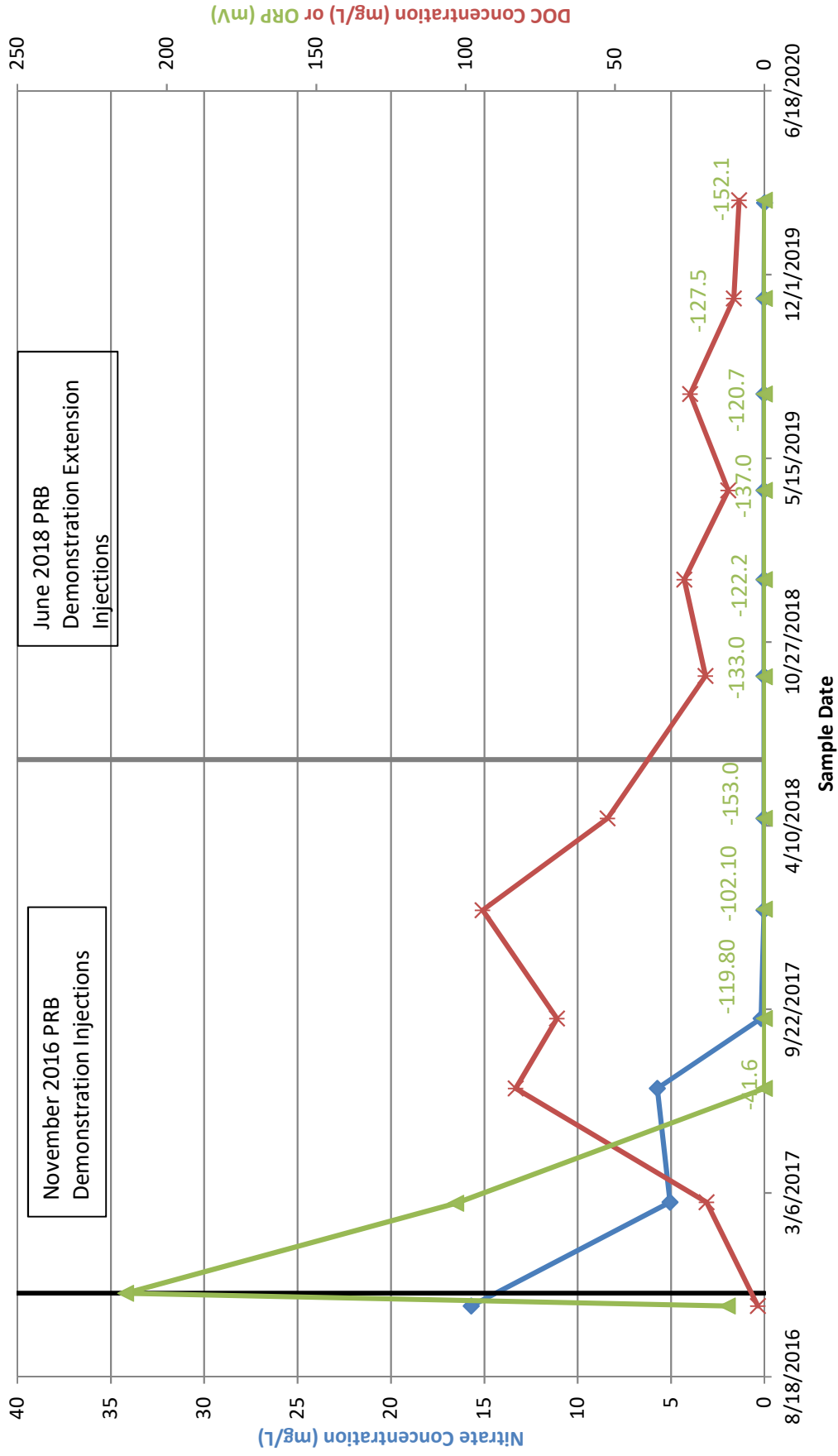


# Chart 1

## Nitrate and DOC Concentrations at Eldredge Park Way PRB Demonstration MW-B1010C

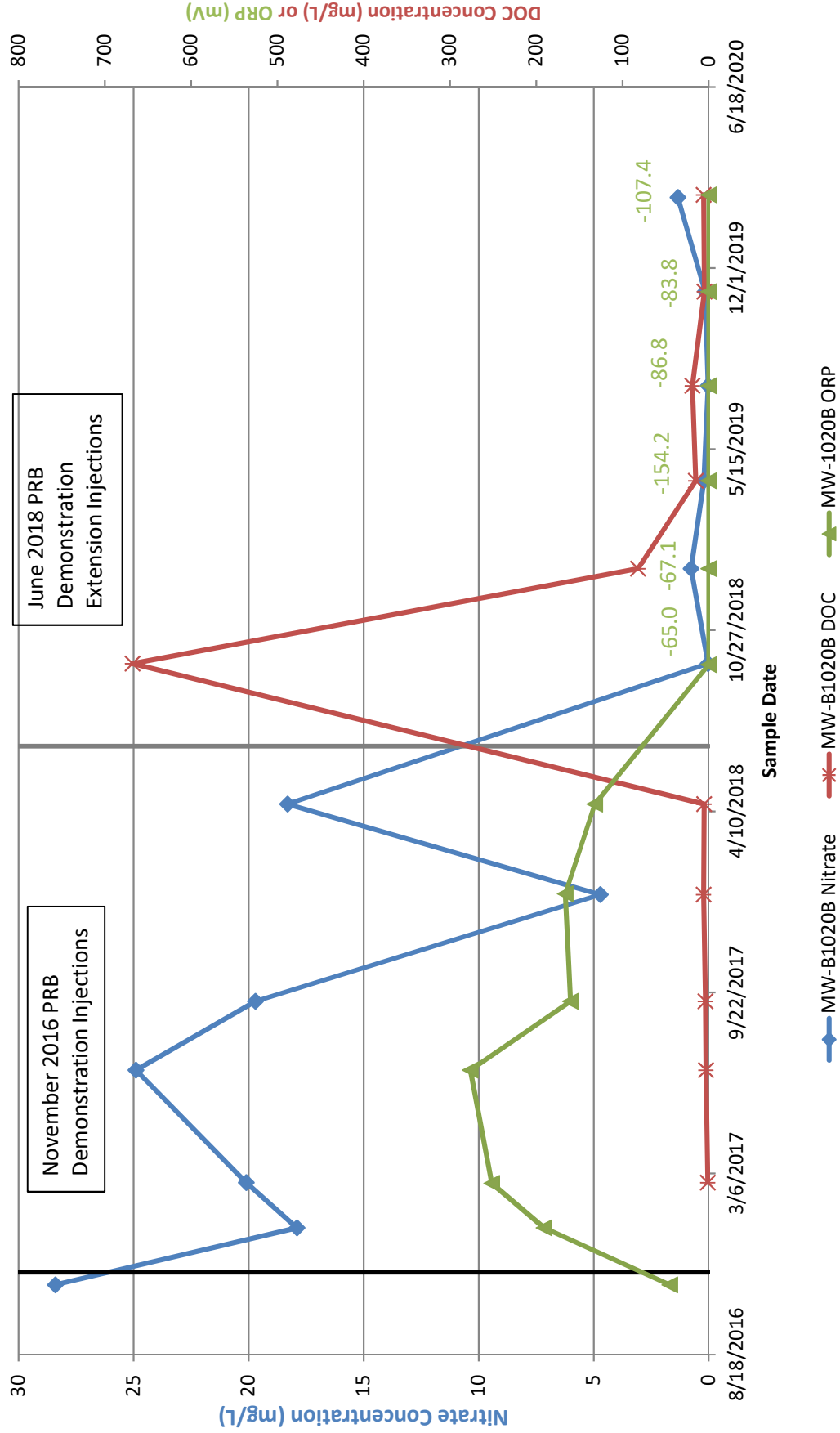


# Chart 2 Nitrate Concentrations at Eldredge Park Way PRB Demonstration MW-B2010C

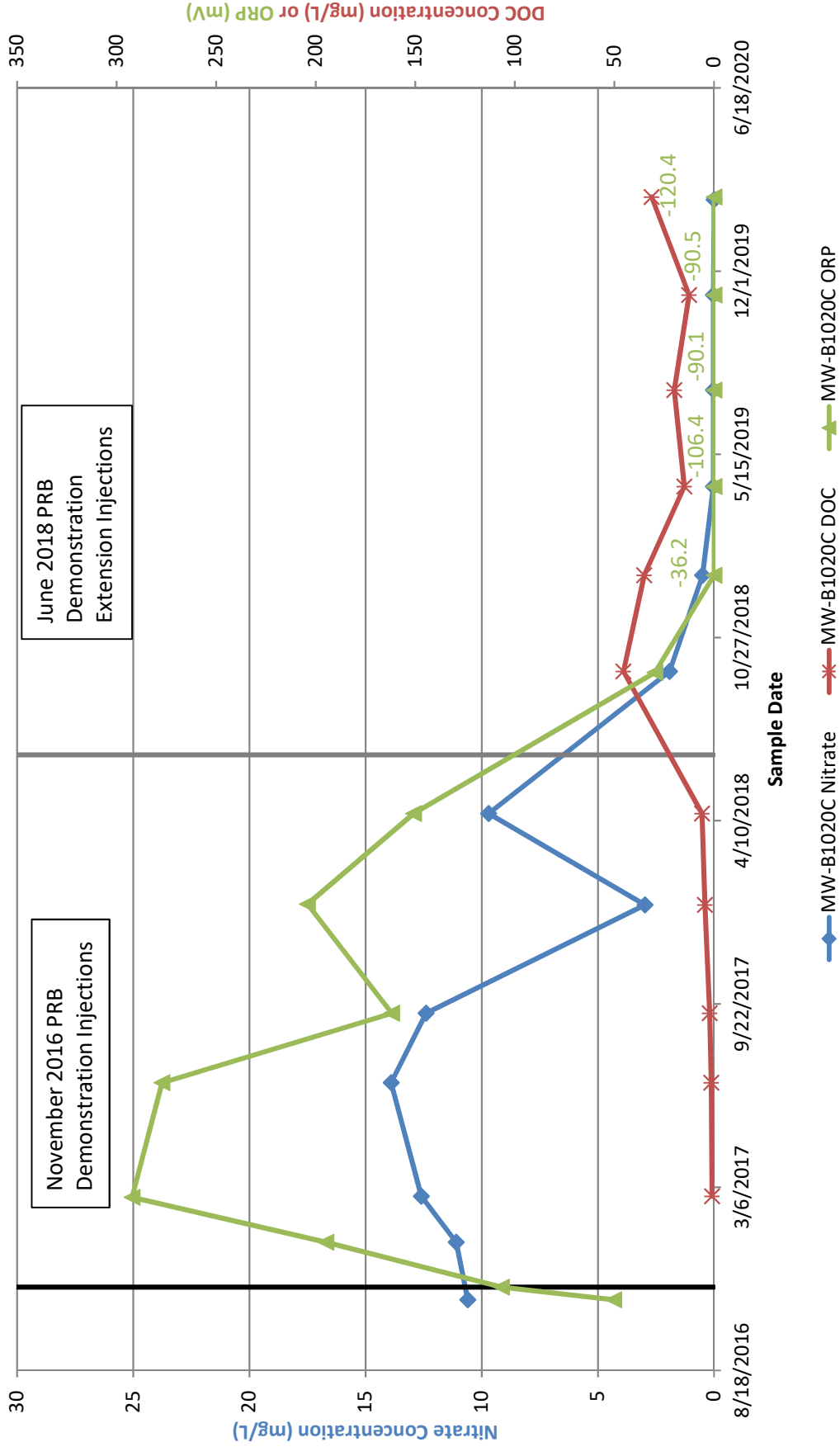


◆ MW-B2010C Nitrate    
 ✱ MW-B2010C DOC    
 ▲ MW-B2010C ORP

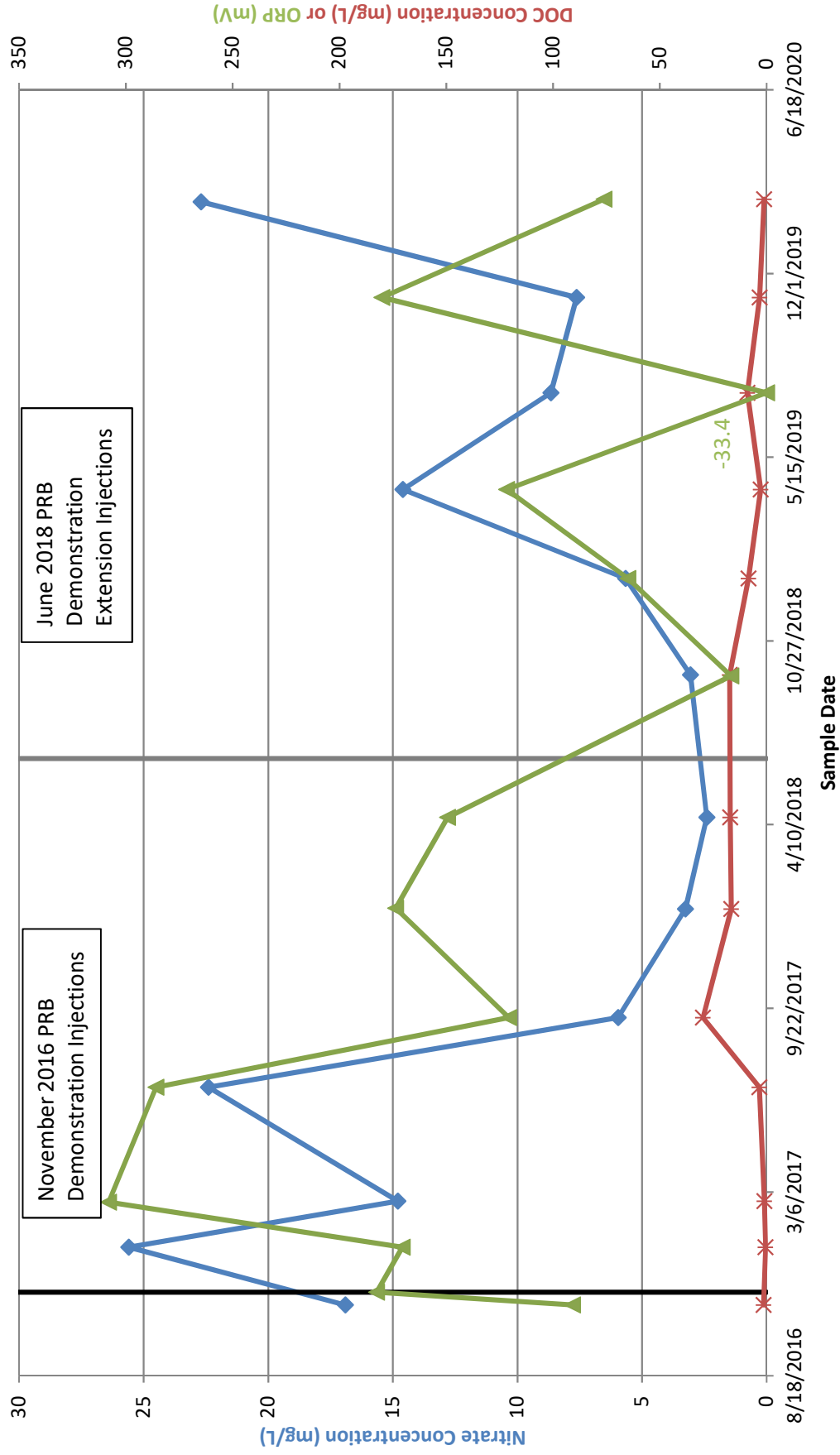
# Chart 3 Nitrate and DOC Concentrations at Eldredge Park Way PRB Demonstration MW-B1020B



### Chart 4 Nitrate and DOC Concentrations at Eldredge Park Way PRB Demonstration MW-B1020C

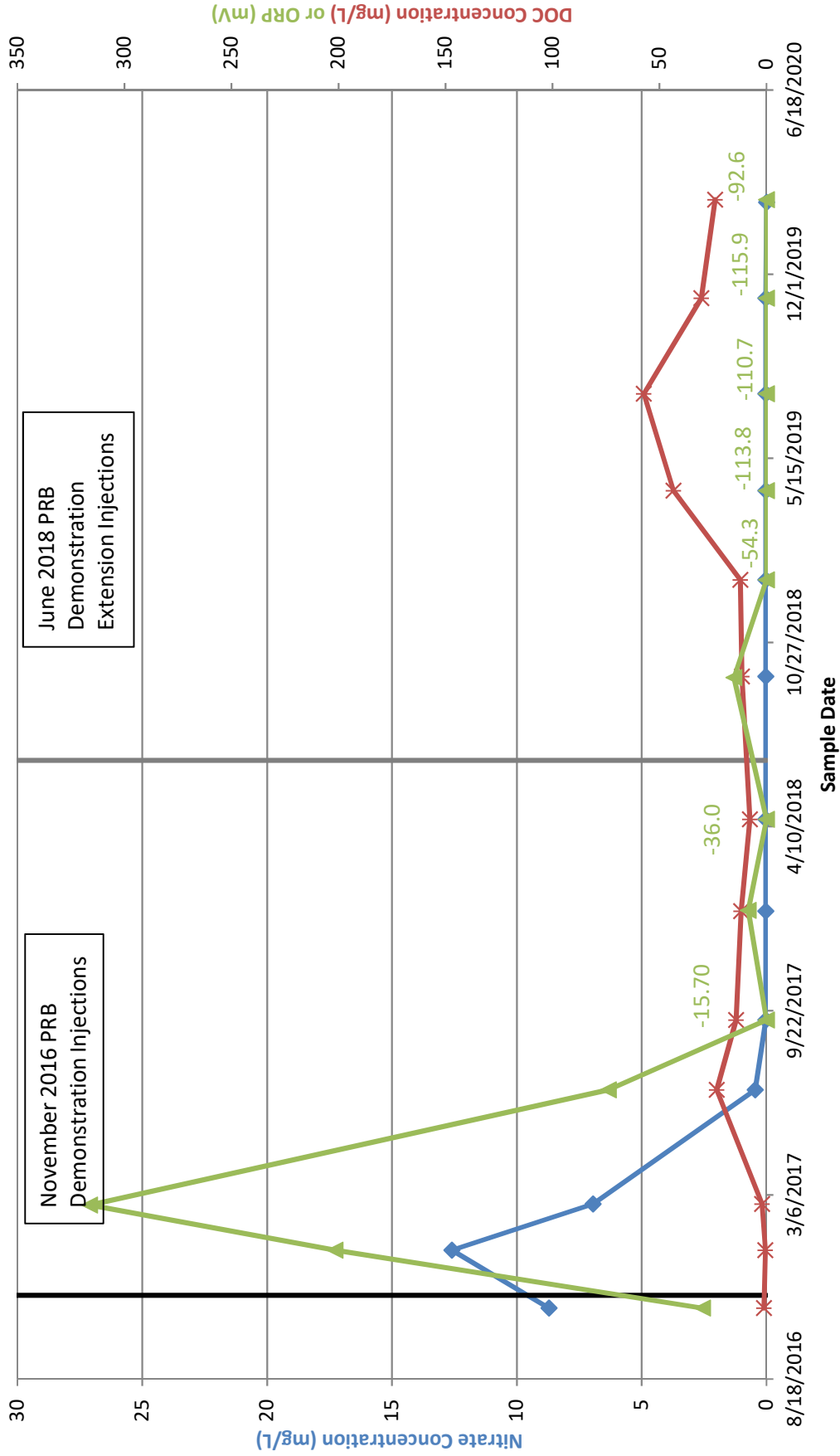


# Chart 5 Nitrate Concentrations at Eldredge Park Way PRB Demonstration MW-B2020B



Legend:  
◆ MW-B2020B Nitrate  
▲ MW-B2020B DOC  
✱ MW-2020B DOC  
▲ MW-B2020B ORP

# Chart 6 Nitrate Concentrations at Eldredge Park Way PRB Demonstration MW-B2020C

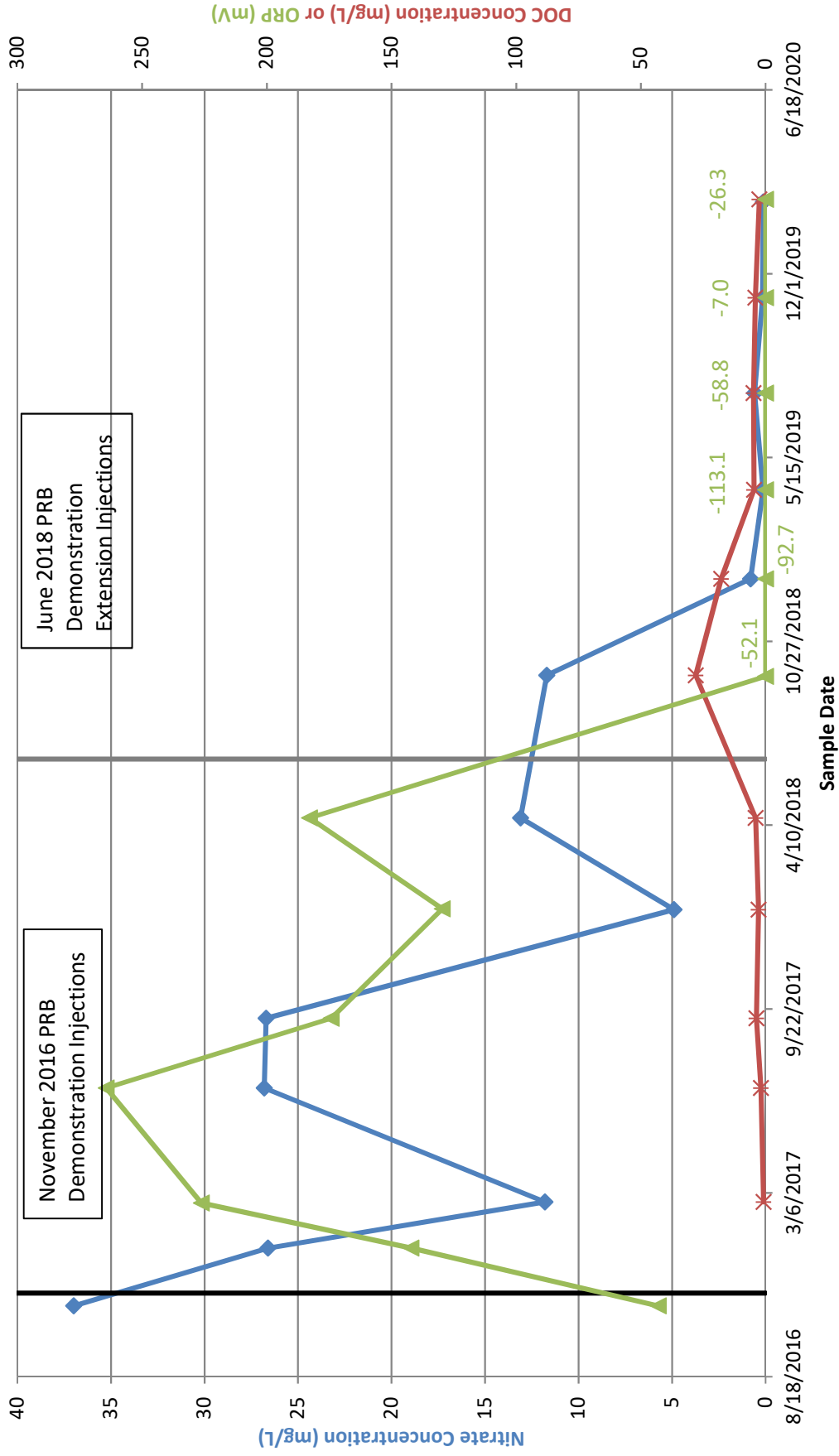


Legend:  
◆ MW-B2020C Nitrate  
✱ MW-B2020C DOC  
▲ MW-B2020C ORP

# Chart 7

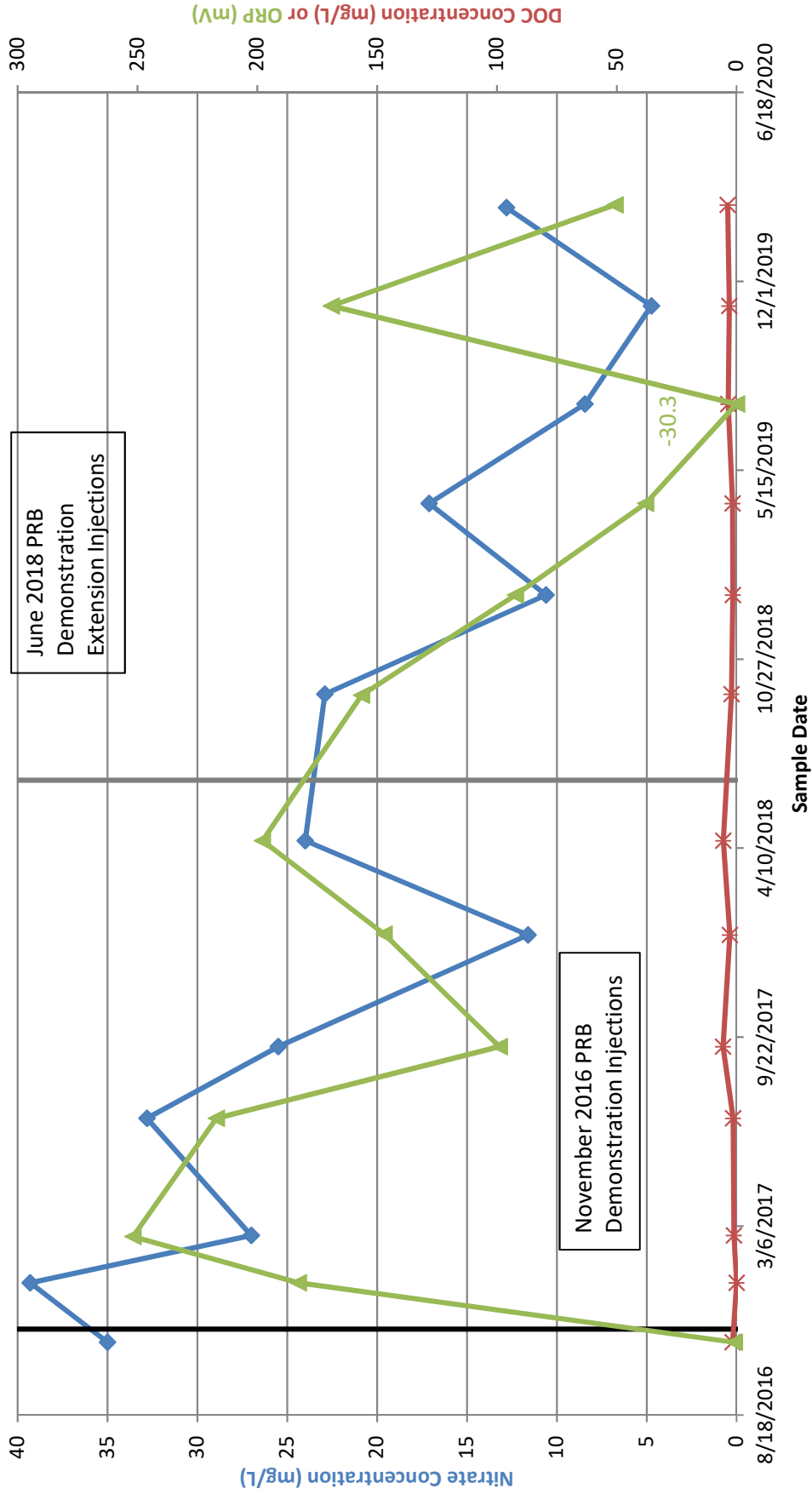
## Nitrate Concentrations at Eldredge Park Way PRB Demonstration

### MW-B1050A



# Chart 8

## Nitrate and DOC Concentrations at Eldredge Park Way PRB Demonstration MW-B2050A

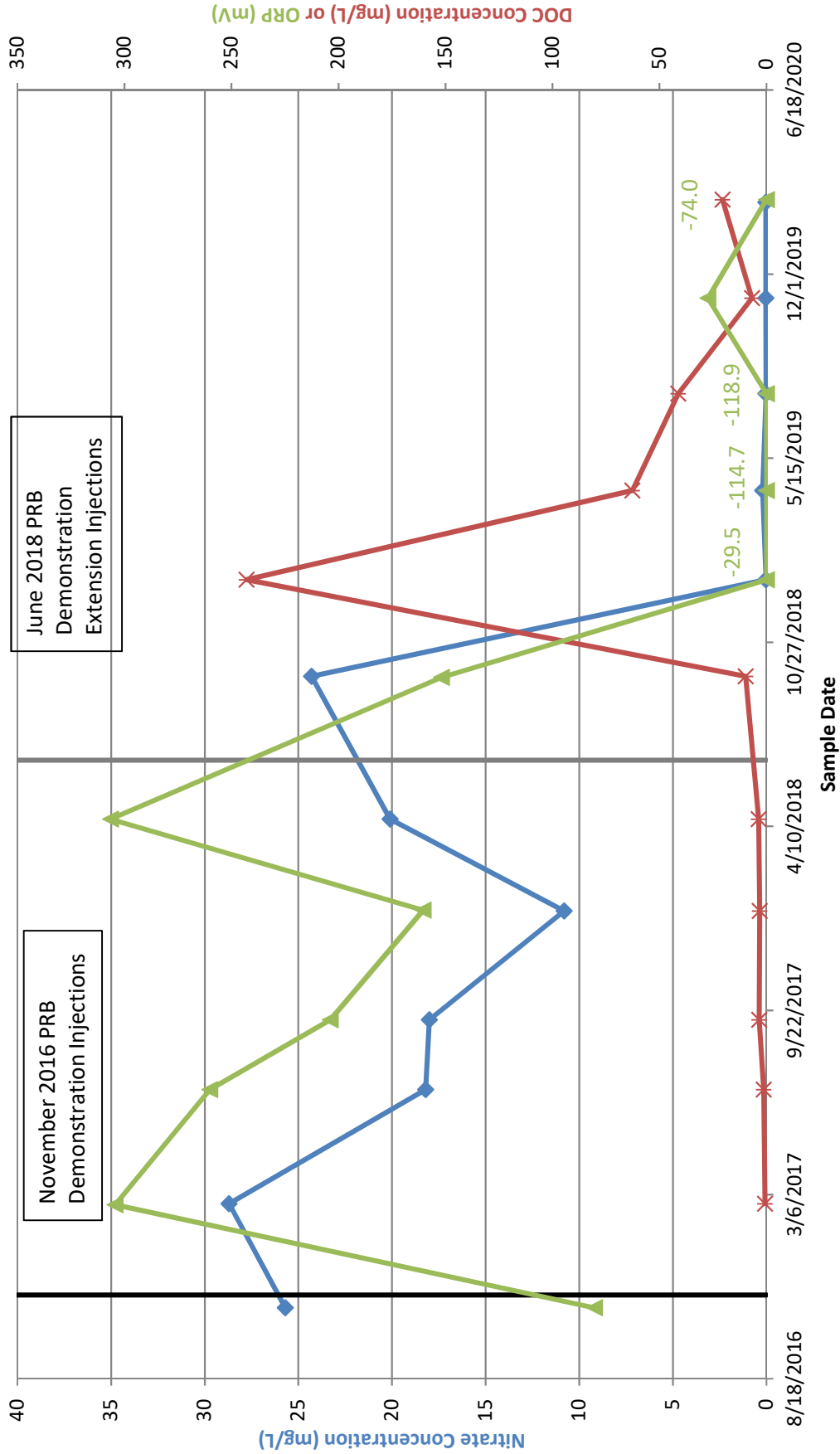


◆ MW-B2050A Nitrate    
 ✱ MW-B2050A DOC    
 ▲ MW-B2050A ORP

# Chart 9

## Nitrate Concentrations at Eldredge Park Way PRB Demonstration

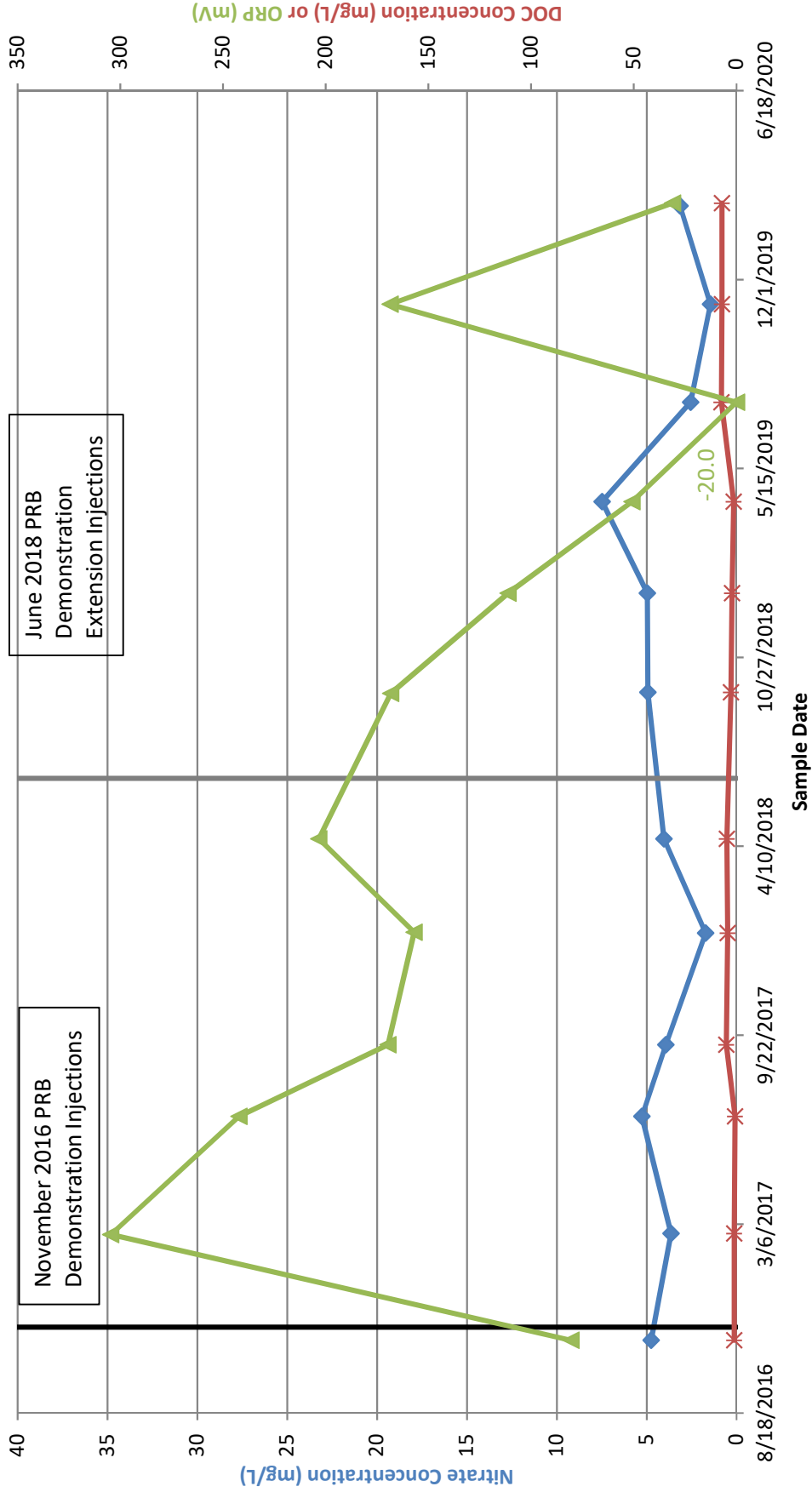
### MW-B1050B



◆ MW-B1050B Nitrate    
 ✱ MW-B1050B DOC    
 ▲ MW-B1050B ORP

# Chart 10

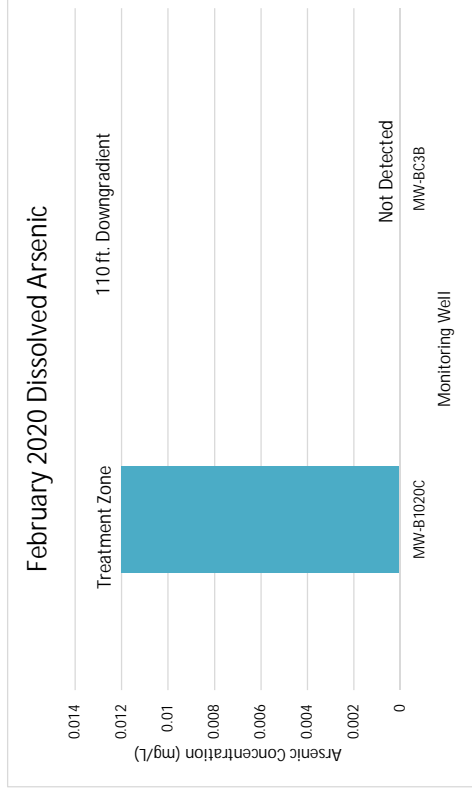
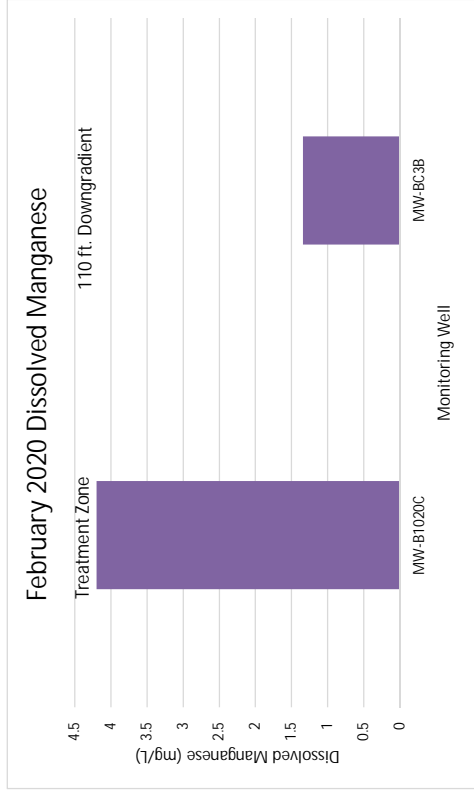
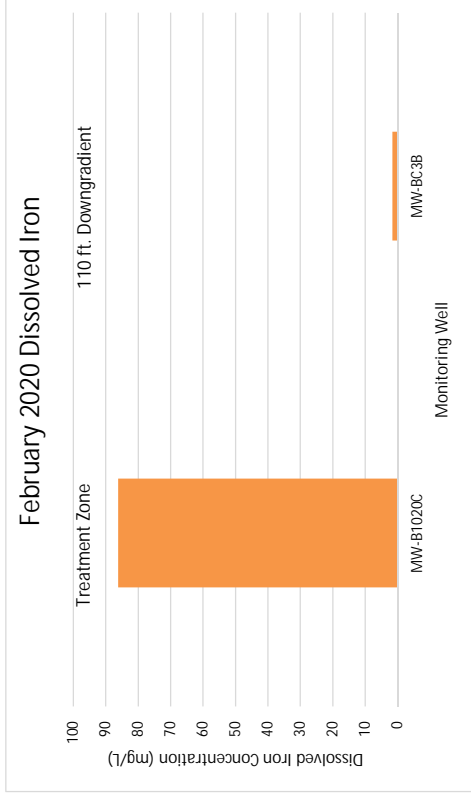
## Nitrate and DOC Concentrations at Eldredge Park Way PRB Demonstration MW-B2050B



◆ MW-B2050B Nitrate    
 ✱ MW-B2050B DOC    
 ▲ MW-B2050B ORP

Chart 11

Assessment of Secondary Water Quality at Eldredge Park Way PRB Demonstration



**Appendix A**  
**Historical Monitoring Data**

This Page Intentionally Left Blank.

## Historical Monitoring Data

### A. Baseline Groundwater Monitoring

Baseline and cumulative quarterly field and laboratory test results are all shown in Table 3. Baseline groundwater monitoring samples were collected on October 4, 2016, November 3, 2016 and November 4, 2016. Baseline sampling indicated nitrate concentrations ranging from 0.357 mg/L (MW-BU2A) to 37 mg/L (MW-1050A) and generally aerobic redox conditions.

### B. Monitoring during Initial Injection Activities (November 2016)

During the demonstration injections, field parameters were monitored at select upgradient and downgradient wells. Overall, no distinct patterns between the field parameters (temperature, pH, dissolved oxygen, conductivity, and turbidity) were observed before, during, and immediately following the injections

Laboratory dilutions were completed by Terra Systems producing stock solutions of EVO at various dilutions to determine a reasonable correlation between turbidity and the estimated SRS-NR concentrations. Based on these dilutions and the turbidity measured, data suggests the potential for movement of the SRS-NR emulsion up to 20 feet from the injection at certain depths. However, the conductivity was variable and did not correlate to turbidity. Field visual observations did not indicate significant quantities of emulsion at the downgradient wells. There was potentially a dilute “milky” coloration to the groundwater at the 10-foot and 20-foot wells, however, these observations were soon followed by indications of “clearer” water. These observations support the target area distribution of EVO along the PRB. EVO was not observed following completion of injection indicating the injected material was stable and not migrating.

Groundwater samples were collected from seven wells on November 17, 2016 and analyzed for alkalinity and DOC. Alkalinity was measured as a potential indication of the pH buffer that was added with the injections and DOC was measured as a potential indication of the EVO. The alkalinity at the downgradient wells (MW-1010C, MW-1020C, MW-2010C, and MW-2020B) ranged from 11 to 20 mg/L, which is slightly higher than the upgradient and cross-gradient wells (MW-12C, MW-BC2C, and MW-BU2C), which ranged from 4 to 13 mg/L. DOC ranged from 0.576 to 0.852 mg/L and was similar for both upgradient/cross-gradient and downgradient wells.

### C. Initial Post-Injection Sampling (7 weeks)

A total of 14 groundwater samples were collected from select wells on January 5, 2017 and January 10, 2017. The wells sampled included upgradient wells MW-12A/B/C and MW-BU2A/B/C, cross-gradient well MW-BC2C, and downgradient wells MW-B1010C, MW-B1020B/C, MW-B1050A, MW-B2020B/C, and MW-B2050A. MW-B2010C was not sampled due to snow cover.

### D. Quarterly Sampling

#### 1) Q-1 February 2017

The first post-injection quarterly sampling event occurred on February 23, 2017 and February 24, 2017 (Q-1). Four additional monitoring wells were installed and sampled in March 2017 for supplementary assessment of groundwater flow direction and nitrate concentration.

The expected lag time from PRB injection to measurable nitrate reduction in groundwater immediately downgradient of the barrier is two to four months. During this time the EVO begins to increase DOC concentrations, stimulating biological activity, which leads to an increase in the biomass of desired nitrate reducing bacteria.

The February samples were collected approximately three months post injection. Shallow groundwater monitoring wells closest to the PRB (MW-B1010C and MW-B2010C) are located approximately ten feet downgradient of the injection zone (Figure 1). The February Quarter-1 (Q-1) sample at MW-B1010C indicated an increase in DOC from less than 1 mg/L during baseline sampling (November 2016) to 14 mg/L at Q-1. The MW-B1010C nitrate concentration decreased 27 percent from 13.6 at baseline to 9.94 mg/L at Q-1. Nitrate concentration data for baseline and quarterly sampling is included in Table 3 and on the cross-sections shown in Figures 3, 4 and 5.

Monitoring well MW-B2010C laboratory results also showed an increase in DOC concentrations. DOC increased from 2.2 mg/L at baseline to 19 mg/L at Q-1. Over the same period of time, the nitrate concentration decreased 68 percent from 15.7 to 5.06 mg/L.

Significant increases in DOC were not observed at other monitoring well locations and changes in nitrate concentration also did not appear to be significant with the exception of nitrate at monitoring well B1050A, where the nitrate concentration decreased 68 percent from 37 mg/L at baseline to 11.8 mg/L at Q-1.

No significant changes for dissolved iron and manganese were noted between the baseline and Q-1 sampling. Methane was not detected in groundwater at any of the locations sampled. These results indicate no significant impacts with respect to secondary water quality had occurred. No migration of EVO material was indicated by sampling observations or test results.

## 2) Q-2 June 2017

The second post-injection quarterly sampling (Q-2) event occurred on June 28, 2017 and June 29, 2017, approximately seven months post injection.

During the June 2017 quarterly sampling event, groundwater samples were collected from 24 monitoring wells and analyzed for nitrate, nitrite, ammonia, total nitrogen, chloride, sulfate, dissolved iron, dissolved manganese, total alkalinity, and DOC. Field-measured parameters, such as water level, pH, temperature, DO, ORP, conductivity, and turbidity, were also measured. MW-12C has not been repaired from the damage during snow removal and was unable to be sampled. Additionally, water levels were collected from 9 monitoring wells outside of the core monitoring well network.

### a) Assessment of Groundwater Flow Through the PRB June 2017

The initial PRB treatment line was composed of a series of injection points oriented northwest to southeast (perpendicular) to the northeasterly regional groundwater flow direction and is approximately 110 feet long. Depth to groundwater measurements at monitoring wells in the immediate vicinity of the PRB were completed prior to sampling during each monitoring event. The depth to water information was used to calculate water elevation and assess the direction of groundwater flow by developing contour maps of water level. Water elevation in shallow, intermediate depth, and deep wells were evaluated separately to assess flow direction at different depths.

Note that groundwater elevation can vary over time due to seasonal changes in groundwater recharge and can also change over the short term due to significant precipitation events. These changes can result in local variations in groundwater flow. Groundwater flow direction can also be in different directions at different depths below the water table, resulting in a complex 3-dimensional groundwater flow system.

MW-BX1B and MW-BX1C are intermediate and shallow wells that were installed in March 2017 approximately 20 feet northwest of where EVO was injected during the November 2016 demonstration initial injection activities. The purpose of installing MW-BX1B and MW-BX1C was to gather more information to get a better understand the groundwater flow pattern across the site and help with the interpretation of observed nitrate concentrations. High nitrate concentrations had been noted along the monitoring transects east of the selected location for these new monitoring wells (e.g. at MW-B1020C, MW-B1050B, MW-B1050A, and MW-B2020B) shown on Figure 1. No similar high nitrate concentrations were observed in monitoring wells upgradient to the southwest of the PRB (e.g. MW-12A, MW-12B, and MW-12C).

Groundwater elevations calculated from the June 2017 data were interpolated to develop groundwater contour lines and assess groundwater flow direction (See AECOM – Technical Memorandum for Eldredge Park Permeable Reactive Barriers Demonstration Project – Groundwater Monitoring Quarterly Report – Final dated February 5, 2018. Figure 6, Figure 7, and Figure 8). Based on this assessment, flow through the PRB did not appear to reach the full set of monitoring wells along the established monitoring well transects. Treated water may only be reaching the nearest monitoring wells on the north side and easterly of the PRB (e.g. MW-B1010C, MW-B2010C, MW-B2020B, and MW-B2020C). Monitoring wells further to the north along transects 1 and 2 also appeared to be affected by a local source of high nitrate concentration.

b) Assessment of Groundwater Chemistry Data June 2017

Groundwater sample locations closest to the initial PRB (MW-B1010C and MW-B2010C) are located approximately ten feet downgradient of the injection zone (Figure 1). The June Quarter-2 (Q-2) sample at MW-B1010C indicated an increase in DOC from 14 mg/L during Q-1 sampling (February 2017) to 17 mg/L at Q-2. Similarly, MW-B2010C indicated an increase in DOC from 19 mg/L during Q-1 to 83 mg/L during Q-2. The nitrate concentrations at MW-B1010C appear similar to baseline. The nitrate concentrations at MW-B2010C continued to show a concentration (5.7 mg/L) significantly below baseline (15.7 mg/L) and the oxidation-reduction potential (ORP) at MW-B2010C was negative, which indicates reducing conditions favorable to denitrification.

The DOC concentrations also increased slightly at the wells located approximately 20 feet from the injection points. MW-B1020B increased from 1.1 mg/L in Q-1 to 3.2 mg/L in Q-2, MW-B2020B increased from 1.0 mg/L in Q-1 to 3.5 mg/L in Q-2, MW-B2020C increased from 2 mg/L in Q-1 to 23 mg/L in Q-2.

Nitrate increased at upgradient monitoring wells MW-BX1B from 11.4 mg/L at Q-1 to 34.4 mg/L at Q-2, at MW-BX1C from 0.3 mg/L at Q-1 to 38.7 mg/L at Q-2. These high nitrate concentrations appear to be from a local source and are not within the target PRB treatment area.

Nitrate increased at MW-B1050A from 11.8 mg/L at Q-1 to 26.8 mg/L at Q-2, and at MW-B2020B from 14.8 mg/L at Q-1 to 22.4 mg/L at Q-2. While MW-B1050A and MW-B2020B both saw increases in nitrate concentrations, the shallow wells at those locations saw decreases in nitrate concentrations. Nitrate decreased at MW-B1050B from 28.7 mg/L at Q-1 to 18.2 mg/L at Q-2, at MW-B1050C from 4.0 mg/L at Q-1 to 3.3 mg/L at Q-2, and at MW-B2020C from 7.0 mg/L at Q-1 to 0.5 mg/L at Q-2.

Significant increases in DOC were not observed at other monitoring well locations and changes in nitrate concentration also did not appear to be significant.

It was also noted that dissolved iron increased from 1.8 mg/L at Q-1 to 24.2 mg/L at Q-2 and dissolved manganese increased from 0.2 mg/L at Q-1 to 1.6 mg/L at Q-2 in MW-B2010C. Dissolved iron increased from <0.1 mg/L at Q-1 to 8.0 mg/L at Q-2 and dissolved manganese increased from 0.1 mg/L at Q-1 to 1.0 mg/L at Q-2 in MW-B2020C. These two locations are also where the significant increases in DOC were observed. The increases in iron and manganese are also indications of the reducing conditions favorable to denitrification. No significant changes for dissolved iron and manganese were noted between the Q-1 and Q-2 sampling at other locations. Methane was not detected in groundwater at MW-B1010C but was present at 11.3 µg/L at MW-B2010C. This location demonstrated the highest increase in DOC and dissolved iron. No migration of EVO material was indicated by sampling observations or test results.

### 3) Q-3 September 2017

The third post-injection quarterly sampling (Q-3) event occurred on September 12, 2017 and September 13, 2017, approximately ten months post-injection. During the September 2017 quarterly sampling event, groundwater samples were collected from 24 monitoring wells and analyzed for nitrate, nitrite, ammonia, total nitrogen, chloride, sulfate, and DOC. Select groundwater samples were also analyzed for dissolved iron and dissolved manganese. Field-measured parameters, such as water level, pH, temperature, DO, ORP, conductivity, and turbidity, were also measured. Additionally, water levels were collected from 6 monitoring wells outside of the core monitoring well network.

#### a) Assessment of Groundwater Flow Through the PRB September 2017

Groundwater elevations calculated from the September 2017 data were interpolated to develop groundwater contour lines. These groundwater data indicated a similar pattern to the June 2017 contours and confirmed that flow through the initial PRB does not likely reach the full set of monitoring wells along the established monitoring well transects. Treated water may have only been reaching the nearest monitoring wells on the north side and easterly of the PRB. Monitoring wells along transects 1 and 2 further to the north also continued to be affected by a local source of high nitrate concentration originating upgradient to the west of MW-BX1B and MW-BX1C.

#### b) Assessment of Groundwater Chemistry Data

Groundwater sample locations closest to the PRB (MW-B1010C and MW-B2010C) are located approximately ten feet downgradient of the initial injection zone (Figure 1). The September Quarter-3 (Q-3) sample at MW-B1010C indicated an increase in DOC from 16.9 mg/L during Q-2 sampling (June 2017) to 21.4 mg/L at Q-3. MW-B2010C indicated a slight decrease in DOC from 83.3 mg/L during Q-2 to 69.4 mg/L during Q-3, however, this is still significantly elevated over the baseline DOC of 2.2 mg/L. The nitrate concentrations at MW-B1010C decreased to 2.5 mg/L at Q-3 compared to 13.6 mg/L at baseline. The nitrate concentrations at MW-B2010C showed a concentration (0.18 mg/L) well below baseline (15.7 mg/L) and the oxidation-reduction potential (ORP) at MW-B2010C was negative (-119.80 mV), which indicates more reducing conditions favorable to denitrification.

The DOC concentrations increased slightly at almost all other monitoring wells. The largest of these increases was noted at MW-2020B, which increased from 3.5 mg/L in Q-2 to 29.8 mg/L in Q-3 indicating this location was likely affected by the initial PRB. MW-2020B also showed a significant decrease in nitrate concentration from 22.4 mg/L in Q-2 to 6.0 mg/L in Q-3. Nitrate concentrations showed little to no change at most of the monitoring wells located 50 to 75 feet from the PRB along transect 1 (A to A'). Nitrate concentrations decreased slightly at the three 50-foot wells on Transect 2 (B to B'), with the largest decrease at MW-B2050A, from 32.8 mg/L in Q-2 to 25.5 mg/L in Q-3.

Groundwater nitrate concentrations increased at the upgradient monitoring well MW-BX1B from 34.4 mg/L at Q-2 to 39.0 mg/L at Q-3. The concentration at MW-BX1C remained high at 37.8 mg/L. These high nitrate concentrations appear to be from a local source and are not within the target PRB treatment area.

Dissolved iron increased at MW-1010C from 0.14 mg/L in Q-2 to 3.88 mg/L in Q-3. There was no major increase in dissolved manganese at this location. It was also noted that dissolved iron increased from 24.2 mg/L at Q-2 to 46.2 mg/L at Q-3 and dissolved manganese increased from 1.6 mg/L at Q-2 to 2.6 mg/L at Q-3 in MW-B2010C. Dissolved iron increased from 8.0 mg/L at Q-2 to 13.1 mg/L at Q-3 and dissolved manganese increased from 1.0 mg/L at Q-2 to 2.1 mg/L at Q-3 in MW-B2020C. Increases in iron and manganese are also indications of the reducing conditions favorable to denitrification. No significant changes for dissolved iron and manganese were noted between the Q-2 and Q-3 sampling at other locations where analyzed. No migration of EVO material was indicated by sampling observations or test results.

#### 4) Q-4 January 2018

The fourth post-injection quarterly sampling (Q-4) event occurred on January 8, 2018 through January 10, 2018, approximately fourteen months following the initial injection. During the January 2018 quarterly sampling event, groundwater samples were collected from 24 monitoring wells and analyzed for nitrate, nitrite, ammonia, total nitrogen, chloride, sulfate, DOC, dissolved iron and dissolved manganese. Two select wells were also analyzed for boron. Field-measured parameters, such as water level, pH, temperature, DO, ORP, conductivity, and turbidity, were also measured. Water levels were also collected from seven monitoring wells outside of the core monitoring well network.

##### a) Assessment of Groundwater Flow Through the PRB January 2018

Groundwater elevations calculated from the January 2018 data were interpolated to develop groundwater contour lines. The groundwater data again indicated a similar groundwater flow pattern to that observed in June 2017 and September 2017. These data again confirmed that flow through the PRB does not appear to reach the full set of monitoring wells along the established monitoring well transects and treated water may only be reaching the monitoring wells approximately 20 feet north of the PRB due to groundwater flow directions.

##### b) Assessment of Groundwater Chemistry Data

Nitrate concentrations at sample locations closest to the initial PRB, including MW-B1010C on Transect 1 (A-A') and MW-B2010C on Transect 2 (B to B'), appear to be significantly reduced by the PRB. Graphs of nitrate and DOC concentrations show generally decreasing nitrate concentration trends and increasing DOC concentration trends. Decreasing nitrate concentrations and increasing DOC concentrations provide two lines of evidence for PRB performance. The January Quarter-4 (Q-4) sample at MW-B1010C indicated a slight decrease in DOC from 21.4 mg/L at Q-3 to 13.6 mg/L at Q-4. MW-B2010C indicated an increase in DOC from 69.4 mg/L during Q-3 to 94.3 mg/L in Q-4. The nitrate concentrations at MW-B1010C increased slightly to 2.76 mg/L, which is still well below the baseline concentration of 13.6 mg/L. The nitrate concentrations at MW-B2010C was below detection at <0.03 mg/L, dissolved oxygen was less than 0.5 mg/L, and the oxidation-reduction potential (ORP) at MW-B2010C was negative (-102.1 mV), all indicators of reducing conditions favorable to denitrification.

The monitoring wells located 20 feet from the initial PRB including MW-B1020B and MW-B1020C on Transect 1 (A to A'), and MW-2020B and MW-2020C on Transect 2 (B to B') also appeared to be significantly affected by the PRB with increased DOC concentrations and decreased nitrogen concentrations. Dissolved iron increased at MW-1010C from 3.88 mg/L in Q-3 to 9.69 mg/L in Q-4. There was no major increase in dissolved manganese at this location. It was also noted that dissolved iron increased from 46.2 mg/L at Q-3 to 88.2 mg/L at Q-4 and dissolved manganese increased from 2.6 mg/L at Q-3 to 5.2 mg/L at Q-4 in MW-B2010C. The increases in iron and manganese are also indications of the reducing conditions favorable to denitrification. No migration of EVO material was indicated by sampling observations or test results.

Nitrate concentrations also decreased at all monitoring wells located in the area approximately 50 feet north from the PRB. The largest decreases were at MW-1050A, from 26.7 mg/L in Q-3 to 4.89 mg/L in Q-4 and MW-B2050A, from 25.5 mg/L in Q-3 to 11.6 mg/L in Q-4. Nitrate was also noted to have decreased at the upgradient monitoring wells MW-BX1B and MW-BX1C from 39.0 mg/L at Q-3 to 10 mg/L at Q-4 and at MW-BX1C from 37.8 mg/L at Q-3 to 11.1 mg/L at Q-4. The lower nitrate concentrations in the area 50 feet north of the PRB were not associated with increased DOC concentrations. These nitrate test results are similar to concentrations observed during the first sampling event for MW-BX1B in March 2017. BX1B and MW-BX1C appear to be located upgradient from MW-1050A and MW-2050A based on groundwater contours. Changes in concentration in the area 50 feet north of the PRB are not likely associated with the initial PRB.

Nitrate concentration data for baseline and quarterly sampling is included in Table 3 and on the cross-sections shown in Figures 3, 4, and 5. Nitrate data are also included with January 2018 groundwater contours and flow direction for shallow, intermediate depth, and deep groundwater monitoring wells on Figure 6, Figure 7, and Figure 8 respectively, within the January 2018 Quarterly Report.

#### 5) Q-5 April 2018

The fifth post-injection quarterly sampling (Q-5) event occurred on April 18<sup>th</sup> and 19<sup>th</sup>, 2018, approximately 17 months post-injection. During the April 2018 quarterly sampling event, groundwater samples were collected from 25 monitoring wells and analyzed for nitrate, nitrite, ammonia, total nitrogen, chloride, sulfate, DOC, dissolved iron and dissolved manganese. Two select wells were also analyzed for boron. Parameters, such as water level, pH, temperature, DO, ORP, conductivity, and turbidity, were measured in the field. Water levels were also collected from several other monitoring wells outside of the core monitoring well network.

Concurrent with this quarterly sampling event, several monitoring wells were in the process of being installed and repairs were made to existing wells. These efforts included: repairing MW-1 and installing four triplet wells and one single screen well. These were installed at various locations to allow for better assessment of groundwater flow direction and were not yet developed or sampled as part of this event.

##### a) Assessment of Groundwater Flow Through the PRB April 2018

Groundwater elevations calculated from the April 2018 data were interpolated to develop groundwater contour lines. The groundwater data again indicated a similar groundwater flow pattern to that observed in June 2017 and September 2017. These data again confirmed that flow through the PRB does not appear to reach the full set of monitoring wells along the established monitoring well transects and treated water may only be reaching the monitoring wells up to 20 feet north of the initial PRB due to groundwater flow directions.

##### b) Assessment of Groundwater Chemistry Data

Nitrate concentration data for baseline and quarterly sampling is included in Table 3 and on the cross-sections shown in Figure 3, Figure 4 and Figure 5. Nitrate data are also included with April 2018 groundwater contours and flow direction for shallow, intermediate depth, and deep groundwater monitoring wells on Figure 6, Figure 7, and Figure 8 respectively within the April 2018 Quarterly Report.

Groundwater quality at the Transect 1 wells generally showed an increase in nitrate concentration. This increase in nitrate concentration was also observed at the upgradient monitoring wells MW-BX1B and MW-BX1C. This correlation further supports the observation that this area to the north is affected by a high concentrations source, likely the section of the Nauset Regional Middle School 1977 leaching pit wastewater infiltration system located under the north end of the soccer field.

In general, the wells near the eastern half of the PRB (MW-B2020C, MW-2020B, and MW-2020C) showed a correlating trend between elevated DOC and reduced nitrate concentrations compared with the wells on the western half of the PRB (MW-B1020C, MW-1020B). The nitrate concentration at MW-B2020B continued to decrease compared to previous sampling events. MW-B2010C and MW-B2020C nitrate concentrations remained below detection having been previously reduced by effective PRB treatment in this area.

## 6) Q-6 September 2018

The sixth post-injection quarterly sampling (Q-6) event occurred on September 19, 2018, September 20, 2018, and September 25, 2018, approximately 22 months after the first injections (November 2016) and 3 months after the extension injections (June 2018). During the September 2018 quarterly sampling event, groundwater samples were collected from 38 monitoring wells and analyzed for nitrate, nitrite, ammonia, total nitrogen, chloride, sulfate, DOC, dissolved iron, and dissolved manganese. One additional monitoring well upgradient of the PRB was sampled and analyzed for select parameters. Several monitoring wells were also analyzed for arsenic. Parameters, such as water level, pH, temperature, DO, ORP, conductivity, and turbidity, were also measured in the field. Additionally, water levels were collected from monitoring wells outside of the core monitoring well network.

### c) Assessment of Groundwater Flow Through the PRB September 2018

Groundwater elevations calculated from the September 2018 data were interpolated to develop groundwater contour lines (Figure 6, Figure 7, and Figure 8).

### d) Assessment of Groundwater Chemistry Data

Nitrate concentration data for baseline and quarterly sampling is included in Table 3 and on the cross-sections shown in Figures 3, Figure 4 and Figure 5.

Nitrate concentrations at the Transect 2 wells generally had similar concentrations to the April 2018 event. MW-B2010C and MW-B2020C on Transect 2 were non-detect at both sampling events. MW-B2020B nitrate increased from 2.4 mg/L in April to 3.06 mg/L in September, however, this is still lower than all other prior sampling events indicating a downward trend.

The monitoring wells on Transect 1 closest to the 2016 PRB injection line overlap with those on Transect 3. Due to current understanding of groundwater flow direction and the decision to implement the PRB extension, Transect 3 will be used to assess PRB performance in this area going forward. Transect 3 wells closest to the PRB extension showed a significant decrease in nitrate concentration compared with the April 2018 data collected prior to the PRB extension injections in June 2018. Samples collected from MW-B1010C located approximately 10 feet downgradient of the PRB extension and MW-B1020B located approximately 20 feet downgradient of the PRB extension were non-detect for nitrate (<0.03 mg/L), compared with concentrations of 18.3 and 9.7 mg/L, respectively, in April 2018. The DOC concentration also increased significantly at these wells. The DOC increased from 13 mg/L in April to 321 mg/L in September at MW-B1010C and increased from 5.43 mg/L in April to 668 mg/L in September at MW-B1020B. MW-B1020C nitrate concentration decreased from 9.7 mg/L in April to 1.92 mg/L in September and the DOC increased from 6.02 mg/L to 45.5 mg/L.

MW-BX1B and MW-BX1C located in the PRB extension injection zone also had much lower nitrate concentration in September compared to April. MW-BX1B had a nitrate concentration of 28.5 mg/L in April and non-detect in September and MW-BX1C had a nitrate concentration of 27.7 mg/L in April and 5.77 mg/L in September. These wells are located near the upgradient edge of the PRB extension zone and are part of Transect 3 C-C'. Monitoring wells MW-BX2A, MW-BX2B, and MW-BX2C located approximately 45 feet upgradient of the PRB extension along Transect 3 had high nitrate concentrations in April (baseline for these newer wells) and again in September with concentrations of 10.8, 9.5, and 42.8 mg/L in September respectively. Samples were collected for arsenic analyses from six monitoring wells including upgradient monitoring wells MW-4 and MW-BX2A, MW-BX2B, and MW-BX2C; MW-BX1C located within the PRB extension injection areas; and monitoring wells MW-2010C and MW-2020B downgradient of the PRB. Of the six monitoring

wells sampled and analyzed for arsenic, five were non-detect (<0.0025 mg/L). MW-B2010C, had an arsenic concentration of 0.06 mg/L which above the arsenic Massachusetts Maximum Contaminant Level (MMCL) groundwater standard 0.010 mg/L. MW-2010C is in an area affected by the PRB. Sample results indicate that the groundwater is anaerobic under reducing condition with a negative oxidation-reduction potential and some mobilization of naturally occurring metals (iron, manganese and arsenic) is expected. These metals are also expected to precipitate downgradient where more aerobic conditions are encountered. Monitoring wells located further downgradient will be tested during the next sampling event to determine the extent of dissolved metal migration.

The observed DOC concentrations in groundwater can now be used to roughly estimate groundwater velocity through the treatment area. DOC is subject to biological degradation and therefore is not a conservative tracer. However, an approximation of groundwater velocity can be made with the data. Monitoring wells located up to 20 feet downgradient of the PRB extension were found to have significantly increased DOC concentrations. Groundwater sampling occurred approximately 90 days following the PRB extension injections indicating a groundwater velocity of at least 0.2 feet/day. Monitoring wells MW-B1050A, MW-B1050B, and MW-B1050C located approximately 30 feet downgradient have not shown increased DOC concentrations during this time frame indicating the groundwater velocity is less than 0.3 feet per day. Based on a groundwater velocity of 0.22 feet per day DOC concentration increases and potentially reduced nitrate concentrations can be expected at monitoring wells MW-B1050A and MW-B1050B, and MW-B1050C approximately 140 days following the PRB extension injections (by December 2018).

## 7) Q-7 January 2019

The seventh post-injection quarterly sampling (Q-7) event occurred on January 2-4, 2019, approximately 26 months after the first injections (November 2016) and approximately 6 months (185 days) after the extension injections (June 2018). During the January 2019 quarterly sampling event, groundwater samples were collected from 38 monitoring wells and analyzed for nitrate, nitrite, ammonia, total nitrogen, chloride, sulfate, DOC, dissolved iron, and dissolved manganese. Six monitoring wells were also analyzed for arsenic. Parameters, such as water level, pH, temperature, DO, ORP, conductivity, and turbidity, were also measured in the field. Additionally, water levels were collected from five monitoring wells outside of the core monitoring well network.

### a) Assessment of Groundwater Flow Through the PRB January 2019

Groundwater elevations calculated from the January 2019 data were interpolated using Golden Software's Surfer program to develop groundwater contour lines (Figure 6, Figure 7, and Figure 8 in the January 2019 report). These groundwater contour and flow direction interpretations continue to show a significant effect from local recharge and groundwater mounding. Generally, groundwater flow is from west to east in the soccer field area upgradient of the PRB with the flow direction shifting around to localized flow to the south-southeast at the northern end of the parking lot where a large stormwater recharge gallery is located. Groundwater chemistry data allows for additional interpretation of groundwater flow based on transport DOC downgradient from the PRB, and downgradient changes in geochemistry as a result of PRB induced reducing conditions. The interpretation based on groundwater chemistry shows the average groundwater flow through the PRB is from west to east with a net groundwater velocity of 0.2 to 0.3 feet/day. Significant precipitation events resulting in stormwater recharge are likely to induce periodic temporal changes in horizontal flow direction and may also affect vertical groundwater flow.

### b) Assessment of Groundwater Chemistry Data and PRB Performance

Nitrate concentration and additional groundwater chemistry data for baseline and quarterly sampling has been updated with data from the January 2019 sampling event and is included in Table 3. Nitrate data is also shown on cross-sections in Figures 3, Figure 4 and Figure 5. Graphs showing nitrate and DOC concentrations along with ORP are shown for selected monitoring wells in Chart 1 through Chart 9 in the January 2019 memorandum.

Overall assessment of PRB performance demonstrates that the PRB is now effectively reducing significant nitrate concentrations, up to 39 mg/L, to low concentrations or to below the detection limit of 0.03 mg/L in the downgradient treated area. Prior to the PRB extension injections in June 2018, data indicated effective PRB treatment downgradient of the November 2016 PRB section was limited to a wedge-shaped area bounded by the southeast to northwest oriented PRB section and including downgradient monitoring wells MW-B1010C (Chart 1), MW-B2010C (Chart 2), MW-B2020B (Chart 5), and MW-B2020C (Chart 6). These monitoring wells were close enough to the original southeast to northwest oriented PRB to be downgradient of the PRB in the easterly groundwater flow field.

Available data at the time of installation of the original section of PRB had indicated groundwater flow from southwest to northeast. The groundwater flow direction was later refined with data from additional monitoring well installations. The addition of the north-south PRB extension crossing the northwest end of the original PRB section has resulted in an expanded treatment area, extending to the north and affecting a significantly larger area including additional downgradient monitoring wells as discussed below. The apparent treatment area and groundwater flow directions are shown on Figure 9 of the January 2019 memorandum.

The effectiveness of PRB treatment is based on multiple lines of evidence including:

- Reduced concentrations of nitrate,
- Lower redox conditions (ORP) more favorable to denitrification, and
- Increased DOC concentrations indicating release of organic carbon from the PRB.

The last Quarterly data set from September 2018 was collected approximately 90 days following the PRB extension injections. The September data indicated that treated groundwater had migrated approximately 20 feet downgradient from the June 2018 PRB extension reaching monitoring wells MW-B1020B (Chart 3) and MW-B1020C (Chart 4). Spikes in DOC concentration in September likely represent initial release of DOC from the PRB that would have triggered an increase in the biomass of denitrifying bacteria. Lower but still significant DOC concentrations observed in January 2019 indicate increased biomass and consumption of released DOC downgradient of the PRB as expected (see Chart 3).

The January 2019 sampling event shows treated groundwater has now migrated approximately 30 feet downgradient from the June 2018 PRB extension reaching monitoring wells MW-B1050A (Chart 7) and MW-1050B (Chart 9). The shallowest monitoring well at this location, MW-1050C, has not shown any significant change except for a small increase in DOC concentration. Stormwater infiltration in the parking lot area where PRB performance monitoring wells are located appears to have a significant effect on horizontal and vertical groundwater flow direction based on water table elevation measurements and mounding observed in groundwater contour plots. These groundwater recharge conditions may account for the delay in treatment at MW-1050C.

The horizontal and vertical movement of groundwater has also been noted based on observations of nitrate plume migration. High concentration nitrate has been persistent at the monitoring wells upgradient of the 2018 PRB extension at MW-BX2A, MW-BX2B, MW-BX2C with average concentrations of 17, 16, and 39 mg/L nitrate respectively. Concentrations of nitrate between 2 and 5 mg/L are more typical locally so the path of this high concentration plume can be traced. Note that the A well screen is set deepest in the aquifer, B well screens are at an intermediate depth, and the C well are set at the water table as shown in cross-sections (Figures 3, Figure 4 and Figure 5). The highest average concentration 39 mg/L is near the water table and likely close to its source. The source of this high nitrate concentration plume appears to be the septic leaching galleries for the Middle School located under the northern end of the soccer field (see Figure 1). This high concentration nitrate plume was originally observed extending downgradient approximately 175 feet to the east to MW-B2050A. An average concentration of 27 mg/L nitrate was calculated for MW-B2050A based on data collected from November 2016 through September 2018. The shallower well screens at this

location had lower average concentrations. MW-B2050B, the mid-level screen, showed an average concentration of 4 mg/L, and the shallowest screen, MW-B2050C, showed an average nitrate concentration of 2.5 mg/L. These data indicate the high concentration nitrate plume is diving deeper as it migrates in an easterly direction under the parking lot influenced by stormwater recharge. This diving plume is significant because the same conditions will likely also drive the PRB treated groundwater deeper as it follows this easterly flow path, and this observation should be considered in the performance evaluation.

In an effort to evaluate secondary groundwater quality issues associated with PRB nitrate treatment, groundwater samples were collected for arsenic analyses from selected monitoring wells in September 2018 and January 2019. The September 2018 sampling included upgradient monitoring wells MW-4 and MW-BX2A, MW-BX2B, and MW-BX2C and monitoring wells MW-2010C and MW-2020B downgradient of the PRB. Of the six monitoring wells sampled and analyzed for arsenic, five were non-detect (<0.0025 mg/L). MW-B2010C, had an arsenic concentration of 0.059 mg/L which above the arsenic Massachusetts Maximum Contaminant Level (MMCL) groundwater standard 0.010 mg/L. MW-2010C is in the PRB treatment zone. Sample results indicate that the groundwater in the treatment zone is anaerobic under reducing condition with a negative oxidation-reduction potential and some mobilization of naturally occurring metals (iron, manganese and arsenic) is expected. These metals are also expected to precipitate downgradient where more aerobic conditions are encountered. Monitoring well MW-B2010C was retested for arsenic in January 2019 and showed a similar concentration at 0.055 mg/L. Monitoring wells located further downgradient, including nearby MW-2020B and monitoring wells MW-BC3B, MW-BC4A, MW-BC4B, and MW-BC4C were tested for arsenic in January 2019 and all showed less than the detection limit (<0.0025 mg/L), indicating arsenic was not migrating downgradient beyond the PRB treatment zone.

#### **8) Q-8 April 2019**

The eighth post-injection quarterly sampling (Q-8) event occurred on April 9-11, 2019, approximately 29 months after the first injections (November 2016) and approximately 10 months after the extension injections (June 2018). During the April 2019 quarterly sampling event, groundwater samples were collected from 37 monitoring wells and analyzed for nitrate, nitrite, ammonia, total nitrogen, chloride, sulfate, DOC, dissolved iron, and dissolved manganese. Four monitoring wells were also analyzed for arsenic. Parameters, such as water level, pH, temperature, DO, ORP, conductivity, and turbidity, were also measured in the field. Additionally, water levels were collected from six monitoring wells outside of the core monitoring well network.

##### **e) Assessment of Groundwater Flow Through the PRB April 2019**

Groundwater elevations calculated from the April 2019 data were interpolated using Golden Software's Surfer program to develop groundwater contour lines (Figure 6, Figure 7, and Figure 8). These groundwater contour and flow direction interpretations continue to show a significant effect from local recharge and groundwater mounding in the parking lot area. Generally, groundwater flow is from west to east from the northern end of the soccer field and through the PRB to the parking lot area. Under the parking lot the flow direction shifts around to include localized flow to the south-southeast from the northern end of the parking lot where a large stormwater recharge gallery is located. The persistent rainy conditions during the spring of 2019 produced significant groundwater mounding and additional localized flow to the south in April 2019. Groundwater chemistry data allows for additional interpretation of groundwater flow velocity based on transport DOC downgradient from the PRB, and downgradient changes in geochemistry as a result of PRB induced reducing conditions. The interpretation based on groundwater chemistry shows the average groundwater flow through the PRB is from west to east with a net groundwater velocity of 0.2 to 0.3 feet/day. Significant precipitation events resulting in stormwater recharge are likely to continue to induce periodic temporal changes in horizontal flow direction and may also affect vertical groundwater flow.

## f) Assessment of Groundwater Chemistry Data and PRB Performance

Nitrate concentration and additional groundwater chemistry data for baseline and quarterly sampling has been updated with data from the April 2019 sampling event and is included in Table 3. Nitrate data is also shown on cross-sections in Figures 3, Figure 4 and Figure 5. Graphs showing nitrate and DOC concentrations along with ORP are shown for selected monitoring wells in Chart 1 through Chart 10.

Overall assessment of PRB performance demonstrates that the PRB is now effectively reducing significant nitrate concentrations, up to 39 mg/L, to low concentrations or to below the detection limits of 0.03 mg/L or 0.21 mg/L in the downgradient treated area. The observed treated area is expected to expand further downgradient with groundwater transport over time. Prior to the PRB extension injections in June 2018, data indicated effective PRB treatment downgradient of the November 2016 PRB section was limited to a wedge-shaped area bounded by the southeast to northwest oriented PRB section and including downgradient monitoring wells MW-B1010C (Chart 1), MW-B2010C (Chart 2), MW-B2020B (Chart 5), and MW-B2020C (Chart 6). These monitoring wells were close enough to the original southeast to northwest oriented PRB to be downgradient of the PRB in the easterly groundwater flow field.

Available data at the time of installation of the original section of PRB had indicated groundwater flow from southwest to northeast. The groundwater flow direction was later refined with data from additional monitoring well installations. The addition of the north-south PRB extension crossing the northwest end of the original PRB section has resulted in an expanded treatment area, extending to the north and affecting a significantly larger area including additional downgradient monitoring wells as discussed below. Data visualization heat maps showing the flow direction and concentration of nitrate in the vicinity of the PRB for shallow, intermediate and deep groundwater are shown in Figures 9, 10 and 11 respectively.

The effectiveness of PRB treatment is based on multiple lines of evidence including:

- Observation of the groundwater flow direction,
- Reduced concentrations of nitrate,
- Lower redox conditions (ORP) more favorable to denitrification, and
- Increased DOC concentrations indicating release of organic carbon from the PRB.

The last Quarterly data set from April 2019 was collected approximately 308 days following the PRB extension injections. As seen in Figures 9, 10, and 11, treated groundwater has now migrated more than 30 feet downgradient from the June 2018 PRB extension reaching monitoring wells MW-B1020B (Chart 3), MW-B1050A (Chart 7) and MW-B1050B (Chart 9). The November 2016 PRB injections continue to affect treatment at shallow monitoring wells MW-B2010C (Chart 2) and MW-B2020C (Chart 6).

Additional observations were noted to develop a more complete understanding of groundwater flow dynamics and interpret performance data. MW-1075B appears to be significantly affected by groundwater flow from the north that includes elevated ammonia concentrations. Similar elevated concentrations of ammonia have been observed in monitoring well MW-BN1C, located further to the north near the Middle School septic system dosing chamber. The presence of ammonia may indicate a wastewater leak in the vicinity of the dosing chamber. April 2019 groundwater contours indicate the heavy precipitation experienced this spring has resulted in significant groundwater mounding at the northern end of the parking lot as a result of infiltration of stormwater. This mound has resulted in more flow to the south that may account for the slow progress of the front of treated groundwater that has not progressed to deeper downgradient monitoring wells MW-B2020B (Chart 2) and MW-B2050B (Chart 10).

Secondary groundwater quality affects associated with PRB nitrate treatment are being monitored. Groundwater samples were collected for arsenic analyses from selected monitoring wells in September 2018, January 2019, and April 2019. The September 2018 sampling included upgradient monitoring wells MW-4 and MW-BX2A, MW-BX2B, and MW-BX2C and monitoring wells MW-2010C and MW-2020B downgradient of the PRB. Of the six monitoring wells sampled and analyzed for arsenic, five were non-detect (<0.0025 mg/L). MW-B2010C, had an arsenic concentration of 0.059 mg/L which above the arsenic Massachusetts Maximum Contaminant Level (MMCL) groundwater standard 0.010 mg/L. MW-2010C is in the PRB treatment zone. Sample results indicate that the groundwater in the treatment zone is anaerobic under reducing condition with a negative oxidation-reduction potential and some mobilization of naturally occurring metals (iron, manganese and arsenic) is expected. These metals are also expected to precipitate downgradient where more aerobic conditions are encountered. Monitoring well MW-B2010C was retested for arsenic in January and April 2019 and showed a similar concentration at 0.055 and 0.087 mg/L, respectively. Monitoring wells located further downgradient, including nearby MW-2020B and monitoring wells MW-BC3B, MW-BC4A, MW-BC4B, and MW-BC4C were tested for arsenic in January 2019 and all showed less than the detection limit (<0.0025 mg/L), indicating arsenic had not migrated downgradient beyond the PRB treatment zone. MW-B2020B, MW-BC3B, and MW-BC4B were tested again in April 2019 and still all showed less than the detection limit.

#### 9) Q-9 July 2019

The ninth post-injection quarterly sampling (Q-9) event occurred on July 24-25, 2019, approximately 32 months after the first injections (November 2016) and approximately 13 months after the extension injections (June 2018). During the July 2019 quarterly sampling event, groundwater samples were collected from 37 monitoring wells and analyzed for nitrate, nitrite, ammonia, total nitrogen, chloride, sulfate, DOC, dissolved iron, and dissolved manganese. Four monitoring wells were also analyzed for arsenic. Parameters, such as water level, pH, temperature, DO, ORP, conductivity, and turbidity, were also measured in the field. Additionally, water levels were collected from six monitoring wells outside of the core monitoring well network.

##### g) Assessment of Groundwater Flow Through the PRB July 2019

Groundwater elevations calculated from the July 2019 data were interpolated using Golden Software's Surfer program to develop groundwater contour lines (Figure 6, Figure 7, and Figure 8). These groundwater contour and flow direction interpretations continue to show a significant effect from local recharge and groundwater mounding in the parking lot area. Generally, groundwater flow is from west to east from the northern end of the soccer field and through the PRB to the parking lot area. Under the parking lot the flow direction shifts around to include localized flow to the south-southeast from the northern end of the parking lot where a large stormwater recharge gallery is located. There was approximately 1.75 inches of rainfall measured at Barnstable Municipal Airport (Weather Underground, 2019) on the two days prior to the July 2019 sampling event. These rainy conditions produced groundwater mounding and additional localized flow to the south. Groundwater chemistry data allows for additional interpretation of groundwater flow velocity based on transport DOC downgradient from the PRB, and downgradient changes in geochemistry as a result of PRB induced reducing conditions. The interpretation based on groundwater chemistry shows the average groundwater flow through the PRB is from west to east with a net groundwater velocity of 0.2 to 0.3 feet/day. Significant precipitation events resulting in stormwater recharge are likely to continue to induce periodic temporal changes in horizontal flow direction and may also affect vertical groundwater flow.

## h) Assessment of Groundwater Chemistry Data and PRB Performance

Nitrate concentration and additional groundwater chemistry data for baseline and quarterly sampling has been updated with data from the July 2019 sampling event and is included in Table 3. Nitrate data is also shown on cross-sections in Figures 3, Figure 4 and Figure 5. Graphs showing nitrate and DOC concentrations along with ORP are shown for selected monitoring wells in Chart 1 through Chart 10.

Overall assessment of PRB performance demonstrates that the PRB is effectively reducing significant nitrate concentrations, up to 39 mg/L, to low concentrations or to below the detection limits of 0.03 mg/L or 0.21 mg/L in the downgradient treated area. The observed treated area is expected to expand further downgradient with groundwater transport over time. Prior to the PRB extension injections in June 2018, data indicated effective PRB treatment downgradient of the November 2016 PRB section was limited to a wedge-shaped area bounded by the southeast to northwest oriented PRB section and including downgradient monitoring wells MW-B1010C (Chart 1), MW-B2010C (Chart 2), MW-B2020B (Chart 5), and MW-B2020C (Chart 6). These monitoring wells were close enough to the original southeast to northwest oriented PRB to be downgradient of the PRB in the easterly groundwater flow field.

Available data at the time of installation of the original section of PRB had indicated groundwater flow from southwest to northeast. The groundwater flow direction was later refined with data from additional monitoring well installations. The addition of the north-south PRB extension crossing the northwest end of the original PRB section has resulted in an expanded treatment area, extending to the north and affecting a significantly larger area including additional downgradient monitoring wells as discussed below. Data visualization heat maps showing the flow direction and concentration of nitrate in the vicinity of the PRB for shallow, intermediate and deep groundwater are shown in Figures 9, 10 and 11 respectively.

The effectiveness of PRB treatment is based on multiple lines of evidence including:

- Observation of the groundwater flow direction,
- Reduced concentrations of nitrate,
- Lower redox conditions (ORP) more favorable to denitrification, and
- Increased DOC concentrations indicating release of organic carbon from the PRB.

The last Quarterly data set from July 2019 was collected approximately 13 months following the PRB extension injections. Multiple lines of evidence as seen in Figures 9, 10, and 11, indicate treated groundwater has migrated more than 30 feet downgradient from the June 2018 PRB extension reaching monitoring wells MW-B1020B (Chart 3), MW-B1050A (Chart 7) and MW-B1050B (Chart 9). Limited evidence including a trend of lower nitrate concentration and decreased ORP observed at monitoring wells MW-B2050B and MW-B2050A also indicate treatment extending approximately 90 feet downgradient in intermediate and deep groundwater (see Chart 10 and Chart 8). The November 2016 PRB injections continue to affect treatment at shallow monitoring wells MW-B2010C (Chart 2) and MW-B2020C (Chart 6).

Additional observations were noted to develop a more complete understanding of groundwater flow dynamics and interpret performance data. Elevated concentrations of ammonia have been observed in monitoring well MW-B1075B, MW-BM050B, and MW-BN1, located further to the north near the Middle School septic system dosing chamber. The presence of ammonia may indicate a wastewater leak in the vicinity of the dosing chamber. July 2019 groundwater contours indicate some groundwater mounding at the northern end of the parking lot as a result of infiltration of stormwater. This mounding impact has lessened from the April 2019 sampling.

Secondary groundwater quality affects associated with PRB nitrate treatment are being monitored. Groundwater samples were collected for arsenic analyses from selected monitoring wells in September 2018 and January/April/July 2019. The September 2018 sampling included upgradient monitoring wells MW-4 and MW-BX2A, MW-BX2B, and MW-BX2C and monitoring wells MW-2010C and MW-2020B downgradient of the PRB. Of the six monitoring wells sampled and analyzed for arsenic, five were non-detect (<0.0025 mg/L). MW-B2010C, had an arsenic concentration of 0.059 mg/L which above the arsenic Massachusetts Maximum Contaminant Level (MMCL) groundwater standard 0.010 mg/L. MW-2010C is in the PRB treatment zone. Sample results indicate that the groundwater in the treatment zone is anaerobic under reducing condition with a negative oxidation-reduction potential and some mobilization of naturally occurring metals (iron, manganese and arsenic) is expected. These metals are also expected to precipitate downgradient where more aerobic conditions are encountered. Monitoring well MW-B2010C was retested for arsenic in January, April, and July 2019 and showed a similar concentration at 0.055, 0.087, and 0.09 mg/L, respectively. Monitoring wells located further downgradient, including nearby MW-2020B and monitoring wells MW-BC3B, MW-BC4A, MW-BC4B, and MW-BC4C were tested for arsenic in January 2019 and all showed less than the detection limit (<0.0025 mg/L), indicating arsenic had not migrated downgradient beyond the PRB treatment zone. MW-B2020B, MW-BC3B, and MW-BC4B were tested again in April and July 2019 and still all showed less than the detection limit.

#### 10) Q-10 November 2019

The tenth post-injection quarterly sampling (Q-10) event occurred on November 5-7, 2019, approximately 36 months after the first injections (November 2016) and approximately 17 months after the extension injections (June 2018). During the November 2019 quarterly sampling event, groundwater samples were collected from 37 monitoring wells and analyzed for nitrate, nitrite, ammonia, total nitrogen, chloride, sulfate, and the majority of monitoring wells were analyzed for DOC, dissolved iron, and dissolved manganese. Four monitoring wells were also analyzed for arsenic and methane. Parameters, such as water level, pH, temperature, DO, ORP, conductivity, and turbidity, were also measured in the field. Additionally, water levels were collected from six monitoring wells outside of the core monitoring well network.

##### i) Assessment of Groundwater Flow Through the PRB November 2019

Groundwater elevations calculated from the November 2019 data were interpolated using Golden Software's Surfer program to develop groundwater contour lines (Figure 6, Figure 7, and Figure 8). These groundwater contour and flow direction interpretations continue to show a significant effect from local recharge and groundwater mounding in the parking lot area. Generally, groundwater flow is from west to east from the northern end of the soccer field and through the PRB to the parking lot area. Under the parking lot the flow direction shifts around to include localized flow to the south-southeast from the northern end of the parking lot where a large stormwater recharge gallery is located. The average groundwater flow through the PRB is from west to east with a net groundwater velocity of 0.2 to 0.3 feet/day. Significant precipitation events resulting in stormwater recharge are likely to continue to induce periodic temporal changes in horizontal flow direction and may also affect vertical groundwater flow.

##### j) Assessment of Groundwater Chemistry Data and PRB Performance

Nitrate concentration and additional groundwater chemistry data for baseline and quarterly sampling has been updated with data from the November 2019 sampling event and is included in Table 3. Nitrate data is also shown on cross-sections in Figures 3, Figure 4 and Figure 5. Graphs showing nitrate and DOC concentrations along with ORP are shown for selected monitoring wells in Chart 1 through Chart 10.

Overall assessment of PRB performance demonstrates that the PRB is effectively reducing significant nitrate concentrations, up to 39 mg/L, to low concentrations or to below the detection limits of 0.03 mg/L mg/L in the downgradient treated area. The observed treated area appears to be expanding further downgradient with groundwater transport over time. Prior to the PRB

extension injections in June 2018, data indicated effective PRB treatment downgradient of the November 2016 PRB section was limited to a wedge-shaped area bounded by the southeast to northwest oriented PRB section and including downgradient monitoring wells MW-B1010C (Chart 1), MW-B2010C (Chart 2), MW-B2020B (Chart 5), and MW-B2020C (Chart 6). These monitoring wells were close enough to the original southeast to northwest oriented PRB to be downgradient of the PRB in the easterly groundwater flow field.

Available data at the time of installation of the original section of PRB had indicated groundwater flow from southwest to northeast. The groundwater flow direction was later refined with data from additional monitoring well installations. The addition of the north-south PRB extension crossing the northwest end of the original PRB section has resulted in an expanded treatment area, extending to the north and affecting a significantly larger area including additional downgradient monitoring wells as discussed below. Data visualization heat maps showing the flow direction and concentration of nitrate in the vicinity of the PRB for shallow, intermediate and deep groundwater are shown in Figures 9, 10 and 11 respectively. There are no indications of nitrate breakthrough at the PRB and nitrate mass flux has been cut off. The effectiveness of PRB treatment is based on multiple lines of evidence including:

- Observation of the groundwater flow direction,
- Reduced concentrations of nitrate,
- Lower redox conditions (ORP) more favorable to denitrification, and
- Increased DOC concentrations indicating release of organic carbon from the PRB.

The last Quarterly data set from November 2019 was collected approximately 17 months following the PRB extension injections. Multiple lines of evidence as seen in Figures 9, 10, and 11, indicate treated groundwater has migrated more than 30 feet downgradient from the June 2018 PRB extension reaching monitoring wells MW-B1020B (Chart 3), MW-B1050A (Chart 7) and MW-B1050B (Chart 9). Limited evidence including a trend of lower nitrate concentration and decreased ORP observed at monitoring wells MW-B2050B and MW-B2050A also indicate treatment extending approximately 90 feet downgradient in intermediate and deep groundwater (see Chart 10 and Chart 8). The November 2016 PRB injections continue to affect treatment at shallow monitoring wells MW-B2010C (Chart 2) and MW-B2020C (Chart 6).

Additional observations were noted to develop a more complete understanding of groundwater flow dynamics and interpret performance data. Elevated concentrations of ammonia have been observed in monitoring well MW-B1075B, MW-BM050B, and MW-BN1, located further to the north near the Middle School septic system dosing chamber. The presence of ammonia may indicate a wastewater leak in the vicinity of the dosing chamber. November 2019 groundwater contours indicate some groundwater mounding at the northern end of the parking lot as a result of infiltration of stormwater.

Secondary groundwater quality parameters associated with PRB nitrate treatment are being monitored. Groundwater samples were collected for arsenic analyses from selected monitoring wells in September 2018 and January/April/July/November 2019. The September 2018 sampling included upgradient monitoring wells MW-4 and MW-BX2A, MW-BX2B, and MW-BX2C and monitoring wells MW-2010C and MW-2020B downgradient of the PRB. Of the six monitoring wells sampled and analyzed for arsenic, five were non-detect (<0.025 mg/L). MW-B2010C, had a total arsenic concentration of 0.059 mg/L which above the arsenic Massachusetts Maximum Contaminant Level (MMCL) groundwater standard 0.010 mg/L if all the arsenic is assumed to be dissolved. MW-2010C is in the PRB treatment zone. Sample results indicate that the groundwater in the treatment zone is anaerobic under reducing condition with a negative oxidation-reduction potential; some mobilization of naturally occurring metals (iron, manganese and arsenic) is expected. These metals are expected to precipitate downgradient after only limited migration. Monitoring well MW-B2010C was retested for total arsenic in January, April, July, and November 2019 and showed similar concentrations at 0.055, 0.087, 0.09, and 0.063 mg/L, respectively. Monitoring wells located further

downgradient, including nearby MW-2020B and monitoring wells MW-BC3B, MW-BC4A, MW-BC4B, and MW-BC4C were tested for arsenic in January 2019 and all showed less than the detection limit (<0.025 mg/L), indicating arsenic had not migrated downgradient beyond the PRB treatment zone. MW-B2020B, MW-BC3B, and MW-BC4B were tested again in April and July 2019 and still all showed less than the detection limit. MW-BC3B and MW-BC4B were both tested in November 2019 and were non-detect (<0.05 mg/L). MW-B1020C showed an arsenic concentration of 0.05 mg/L. Two monitoring wells including MW-B1020C (close downgradient to the PRB) and sentinel MW-BC3B (~110 feet downgradient) are examples for monitoring results for secondary water quality parameters. Groundwater test results for secondary compounds from November 2019 shown on Chart 11 indicate elevated levels of dissolved iron, manganese, and total arsenic close to the PRB. The dissolved iron and manganese are elevated close to the PRB but are either not detected or at low level in the downgradient well. The total arsenic concentration was elevated at MW-B1020C but was not detected in the downgradient monitoring well. Methane is also periodically monitored to assess for carbon fermentation byproducts. Methane analyses indicate the maximum detected concentration was found at monitoring well MW-B2010C in November 2019 at a concentration of 3.45 mg/L, which is far below the 30 mg/L solubility of methane in water and below any level of concern.

**Appendix B**  
**Monitoring Well Coordinates**

This Page Intentionally Left Blank.

NO.	DATE	REVISION

**DATUM NOTE:**  
ELEVATIONS SHOWN HEREON ARE BASED ON THE NORTH AMERICAN VERTICAL DATUM OF 1988 (NAVD 1988)

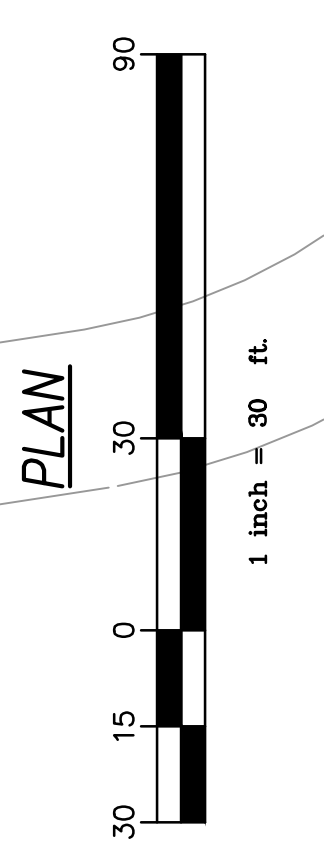
**LEGEND**

EXISTING

- ▨ CATCH BASIN
- DRAIN MANHOLE
- ⊙ MONITORING WELL
- ⊙ POST
- UTILITY POLE



Point	Northing	Easting	Elevation (Top of Casing)	Elevation (Ground)
MW-1	2749504.904	1067739.369	41.31	40.8
MW-2	2749521.336	1068076.302	44.82	44.6
MW-4	2749276.673	1067718.987	46.57	46.1
MW-8	2749109.803	1067928.803	46.16	46.9
MW-11	2749198.207	1068076.362	45.14	45.4
MW-11S	2749191.446	1068072.320	45.25	45.4
MW-B2100	2749495.052	1068116.909	44.23	44.6
MW-B1	2749342.884	1068152.835	42.14	42.6
MW-B1JC	2749395.698	1068030.642	43.65	44.0
MW-B1JA	2749287.316	1068041.311	43.48	43.7
MW-B1BA	2749383.643	1068055.658	44.56	45.1
MW-B1BB	2749384.300	1068051.435	44.70	45.1
MW-B1BC	2749384.713	1068047.731	44.68	45.1
MW-12A	2749404.187	1067988.719	45.11	45.6
MW-12B	2749402.026	1067992.169	45.36	45.6
MW-12C	2749404.918	1067985.439	45.36	45.6
MW-B1010C	2749432.217	1068001.195	44.46	44.9
MW-B1020B	2749442.632	1068005.074	44.18	44.6
MW-B1030B	2749444.269	1068006.033	44.18	44.6
MW-B1050A	2749470.911	1068009.358	43.42	43.9
MW-B1050B	2749470.884	1068010.994	43.54	43.9
MW-B1050C	2749470.482	1068012.793	43.55	44.9
MW-B1050D	2749470.482	1068014.141	43.29	43.5
MW-B1050E	2749495.265	1068014.141	44.17	44.6
MW-B2050B	2749456.265	1068070.821	44.28	44.6
MW-B2050C	2749454.236	1068071.071	44.06	44.6
MW-B2050D	2749452.666	1068071.421	44.06	44.6
MW-B2050E	2749454.608	1068064.631	44.50	44.9
MW-B200C	2749423.622	1068065.677	44.45	44.8
MW-B200D	2749414.371	1068062.963	44.70	45.0
MW-B200E	2749463.571	1067965.607	45.38	45.6
MW-BX1C	2749459.414	1067966.459	45.37	45.7
MW-B2075A	2749488.741	1068116.882	44.23	44.6
MW-BX3B	2749439.779	1068124.999	43.23	43.5
MW-BX4C	2749405.864	1068133.511	43.23	43.5
MW-BX4B	2749409.342	1068133.141	43.01	43.5
MW-BX4A	2749412.976	1068132.389	43.01	43.5
MW-BX2C	2749391.812	1068103.188	43.52	43.8
MW-BM50A	2749490.952	1068047.534	44.26	44.7
MW-BM50B	2749494.971	1068046.745	44.37	44.8
MW-BM50C	2749499.643	1068045.934	44.41	44.8
MW-BM50D	2749583.275	1068029.599	44.88	45.2
MW-BN1A	2749542.435	1067980.862	44.03	44.5
MW-BN1B	2749541.222	1067978.041	43.94	44.4
MW-BN1C	2749539.31	1067973.061	44.16	44.4
MW-BX2A	2749474.077	1067917.942	46.12	46.4
MW-BX2B	2749475.227	1067915.470	46.04	46.5
MW-BX2C	2749478.214	1067917.102	46.09	46.4
MW-1R	2749451.982	1067705.820	47.21	44.4
WELL IN POND	2749703.127	1067820.655	19.89	in water
MAG Nail in P'mnt (# 2001)	2749477.822	1068054.547		44.63
MAG Nail in P'mnt (# 2002)	2749270.648	1068090.338		44.64



This Page Intentionally Left Blank.

**Appendix C**  
**Analytical Laboratory Reports**

This Page Intentionally Left Blank.



*CERTIFICATE OF ANALYSIS*

Thomas Parece  
AECOM Environment - ENSR  
250 Apollo Drive  
Chelmsford, MA 01824

**RE: Orleans MA (60476644)**  
**ESS Laboratory Work Order Number: 20B0449**

This signed Certificate of Analysis is our approved release of your analytical results. These results are only representative of sample aliquots received at the laboratory. ESS Laboratory expects its clients to follow all regulatory sampling guidelines. Beginning with this page, the entire report has been paginated. This report should not be copied except in full without the approval of the laboratory. Samples will be disposed of thirty days after the final report has been delivered. If you have any questions or concerns, please feel free to call our Customer Service Department.

Laurel Stoddard  
Laboratory Director

**REVIEWED**  
*By ESS Laboratory at 5:58 pm, Feb 28, 2020*

**Analytical Summary**

The project as described above has been analyzed in accordance with the ESS Quality Assurance Plan. This plan utilizes the following methodologies: US EPA SW-846, US EPA Methods for Chemical Analysis of Water and Wastes per 40 CFR Part 136, APHA Standard Methods for the Examination of Water and Wastewater, American Society for Testing and Materials (ASTM), and other recognized methodologies. The analyses with these noted observations are in conformance to the Quality Assurance Plan. In chromatographic analysis, manual integration is frequently used instead of automated integration because it produces more accurate results.

The test results present in this report are in compliance with TNI and relative state standards, and/or client Quality Assurance Project Plans (QAPP). The laboratory has reviewed the following: Sample Preservations, Hold Times, Initial Calibrations, Continuing Calibrations, Method Blanks, Blank Spikes, Blank Spike Duplicates, Duplicates, Matrix Spikes, Matrix Spike Duplicates, Surrogates and Internal Standards. Any results which were found to be outside of the recommended ranges stated in our SOPs will be noted in the Project Narrative.



*CERTIFICATE OF ANALYSIS*

Client Name: AECOM Environment - ENSR  
Client Project ID: Orleans MA

ESS Laboratory Work Order: 20B0449

**SAMPLE RECEIPT**

The following samples were received on February 18, 2020 for the analyses specified on the enclosed Chain of Custody Record.

**The samples and analyses listed below were analyzed in accordance with the Guidelines Establishing Test Procedures for the Analysis of Pollutants, 40 CFR Part 136, as amended.**

<u>Lab Number</u>	<u>Sample Name</u>	<u>Matrix</u>	<u>Analysis</u>
20B0449-01	MW-BC4C	Ground Water	200.7, 3113B, 350.1, 351.2, 353.2, 4500N, 5310B, 9038, 9250, RSK175
20B0449-02	MW-BC3B	Ground Water	200.7, 3113B, 350.1, 351.2, 353.2, 4500N, 5310B, 9038, 9250, RSK175
20B0449-03	MW-BC4B	Ground Water	200.7, 350.1, 351.2, 353.2, 4500N, 5310B, 9038, 9250
20B0449-04	MW-B2100	Ground Water	200.7, 350.1, 351.2, 353.2, 4500N, 5310B, 9038, 9250
20B0449-05	MW-BC4A	Ground Water	200.7, 350.1, 351.2, 353.2, 4500N, 5310B, 9038, 9250
20B0449-06	MW-B2075A	Ground Water	200.7, 350.1, 351.2, 353.2, 4500N, 5310B, 9038, 9250
20B0449-07	MW-B2050A	Ground Water	200.7, 350.1, 351.2, 353.2, 4500N, 5310B, 9038, 9250
20B0449-08	MW-B2050B	Ground Water	200.7, 350.1, 351.2, 353.2, 4500N, 5310B, 9038, 9250
20B0449-09	MW-B2050C	Ground Water	200.7, 350.1, 351.2, 353.2, 4500N, 5310B, 9038, 9250
20B0449-10	MW-BM050A	Ground Water	200.7, 350.1, 351.2, 353.2, 4500N, 5310B, 9038, 9250
20B0449-11	MW-B2020B	Ground Water	200.7, 350.1, 351.2, 353.2, 4500N, 5310B, 9038, 9250
20B0449-12	MW-BM050B	Ground Water	200.7, 350.1, 351.2, 353.2, 4500N, 5310B, 9038, 9250



*CERTIFICATE OF ANALYSIS*

Client Name: AECOM Environment - ENSR  
Client Project ID: Orleans MA  
20B0449-13                      MW-BM050C

Ground Water

ESS Laboratory Work Order: 20B0449  
200.7, 350.1, 351.2, 353.2, 4500N, 5310B, 9038,  
9250



*CERTIFICATE OF ANALYSIS*

Client Name: AECOM Environment - ENSR  
Client Project ID: Orleans MA

ESS Laboratory Work Order: 20B0449

**PROJECT NARRATIVE**

**No unusual observations noted.**

**End of Project Narrative.**

**DATA USABILITY LINKS**

*To ensure you are viewing the most current version of the documents below, please clear your internet cookies for [www.ESSLaboratory.com](http://www.ESSLaboratory.com). Consult your IT Support personnel for information on how to clear your internet cookies.*

[Definitions of Quality Control Parameters](#)

[Semivolatile Organics Internal Standard Information](#)

[Semivolatile Organics Surrogate Information](#)

[Volatile Organics Internal Standard Information](#)

[Volatile Organics Surrogate Information](#)

[EPH and VPH Alkane Lists](#)



*CERTIFICATE OF ANALYSIS*

Client Name: AECOM Environment - ENSR  
Client Project ID: Orleans MA

ESS Laboratory Work Order: 20B0449

**CURRENT SW-846 METHODOLOGY VERSIONS**

**Analytical Methods**

- 1010A - Flashpoint
- 6010C - ICP
- 6020A - ICP MS
- 7010 - Graphite Furnace
- 7196A - Hexavalent Chromium
- 7470A - Aqueous Mercury
- 7471B - Solid Mercury
- 8011 - EDB/DBCP/TCP
- 8015C - GRO/DRO
- 8081B - Pesticides
- 8082A - PCB
- 8100M - TPH
- 8151A - Herbicides
- 8260B - VOA
- 8270D - SVOA
- 8270D SIM - SVOA Low Level
- 9014 - Cyanide
- 9038 - Sulfate
- 9040C - Aqueous pH
- 9045D - Solid pH (Corrosivity)
- 9050A - Specific Conductance
- 9056A - Anions (IC)
- 9060A - TOC
- 9095B - Paint Filter
- MADEP 04-1.1 - EPH
- MADEP 18-2.1 - VPH

**Prep Methods**

- 3005A - Aqueous ICP Digestion
- 3020A - Aqueous Graphite Furnace / ICP MS Digestion
- 3050B - Solid ICP / Graphite Furnace / ICP MS Digestion
- 3060A - Solid Hexavalent Chromium Digestion
- 3510C - Separatory Funnel Extraction
- 3520C - Liquid / Liquid Extraction
- 3540C - Manual Soxhlet Extraction
- 3541 - Automated Soxhlet Extraction
- 3546 - Microwave Extraction
- 3580A - Waste Dilution
- 5030B - Aqueous Purge and Trap
- 5030C - Aqueous Purge and Trap
- 5035A - Solid Purge and Trap

SW846 Reactivity Methods 7.3.3.2 (Reactive Cyanide) and 7.3.4.1 (Reactive Sulfide) have been withdrawn by EPA. These methods are reported per client request and are not NELAP accredited.



*CERTIFICATE OF ANALYSIS*

Client Name: AECOM Environment - ENSR  
Client Project ID: Orleans MA  
Client Sample ID: MW-BC4C  
Date Sampled: 02/17/20 10:15  
Percent Solids: N/A

ESS Laboratory Work Order: 20B0449  
ESS Laboratory Sample ID: 20B0449-01  
Sample Matrix: Ground Water  
Units: mg/L

Extraction Method: 200.7/6010BNoDigest

**All methods used are in accordance with 40 CFR 136.**

**Dissolved Metals**

<u>Analyte</u>	<u>Results (MRL)</u>	<u>MDL</u>	<u>Method</u>	<u>Limit</u>	<u>DF</u>	<u>Analyst</u>	<u>Analyzed</u>	<u>I/V</u>	<u>F/V</u>	<u>Batch</u>
Arsenic	ND (0.005)		3113B		1	KJK	02/19/20 18:13	10	10	DB01837
Iron	ND (0.100)		200.7		1	BJV	02/18/20 15:17	10	10	DB01837
Manganese	<b>0.047</b> (0.020)		200.7		1	BJV	02/18/20 15:17	10	10	DB01837



*CERTIFICATE OF ANALYSIS*

Client Name: AECOM Environment - ENSR  
Client Project ID: Orleans MA  
Client Sample ID: MW-BC4C  
Date Sampled: 02/17/20 10:15  
Percent Solids: N/A

ESS Laboratory Work Order: 20B0449  
ESS Laboratory Sample ID: 20B0449-01  
Sample Matrix: Ground Water

All methods used are in accordance with 40 CFR 136.

**Classical Chemistry**

<u>Analyte</u>	<u>Results (MRL)</u>	<u>MDL</u>	<u>Method</u>	<u>Limit</u>	<u>DF</u>	<u>Analyst</u>	<u>Analyzed</u>	<u>Units</u>	<u>Batch</u>
Ammonia as N	ND (0.10)		350.1		1	EEM	02/21/20 14:45	mg/L	DB02025
Chloride	41.2 (3.0)		9250		1	EEM	02/18/20 15:07	mg/L	DB01826
Dissolved Organic Carbon (Average)	4.67 (0.250)		5310B		1	CCP	02/18/20 20:46	mg/L	[CALC]
Nitrate as N	0.535 (0.0300)		353.2		1	DEL	02/18/20 21:45	mg/L	[CALC]
Nitrite as N	0.176 (0.010)		353.2		1	DEL	02/18/20 20:14	mg/L	DB01850
Sulfate	13.4 (5.0)		9038		1	JLK	02/20/20 16:08	mg/L	DB02039
Total Kjeldahl Nitrogen as N	0.29 (0.20)		351.2		1	JLK	02/21/20 17:33	mg/L	DB02022
Total Nitrogen	1.00 (0.200)		4500N		1	JLK	02/21/20 17:33	mg/L	[CALC]



*CERTIFICATE OF ANALYSIS*

Client Name: AECOM Environment - ENSR  
Client Project ID: Orleans MA  
Client Sample ID: MW-BC4C  
Date Sampled: 02/17/20 10:15  
Percent Solids: N/A  
Initial Volume: 1  
Final Volume: 1  
Extraction Method: No Prep

ESS Laboratory Work Order: 20B0449  
ESS Laboratory Sample ID: 20B0449-01  
Sample Matrix: Ground Water  
Units: ug/L  
Analyst: ZLC  
Prepared: 2/25/20 8:31

**All methods used are in accordance with 40 CFR 136.**

**Methane / Ethane / Ethene by Headspace GCFID (RSK175)**

<u>Analyte</u>	<u>Results (MRL)</u>	<u>MDL</u>	<u>Method</u>	<u>Limit</u>	<u>DF</u>	<u>Analyst</u>	<u>Analyzed</u>	<u>Sequence</u>	<u>Batch</u>
Ethane	ND (3.0)		RSK175		1	ZLC	02/25/20 15:08	D0B0383	DB02501
Ethene	ND (5.0)		RSK175		1	ZLC	02/25/20 15:08	D0B0383	DB02501
<b>Methane</b>	<b>726 (2.0)</b>		RSK175		1	ZLC	02/25/20 15:08	D0B0383	DB02501



*CERTIFICATE OF ANALYSIS*

Client Name: AECOM Environment - ENSR  
Client Project ID: Orleans MA  
Client Sample ID: MW-BC3B  
Date Sampled: 02/17/20 10:15  
Percent Solids: N/A

ESS Laboratory Work Order: 20B0449  
ESS Laboratory Sample ID: 20B0449-02  
Sample Matrix: Ground Water  
Units: mg/L

Extraction Method: 200.7/6010BNoDigest

**All methods used are in accordance with 40 CFR 136.**

**Dissolved Metals**

<u>Analyte</u>	<u>Results (MRL)</u>	<u>MDL</u>	<u>Method</u>	<u>Limit</u>	<u>DF</u>	<u>Analyst</u>	<u>Analyzed</u>	<u>I/V</u>	<u>F/V</u>	<u>Batch</u>
Arsenic	ND (0.005)		3113B		1	KJK	02/19/20 18:19	10	10	DB01837
Iron	1.63 (0.100)		200.7		1	BJV	02/18/20 15:21	10	10	DB01837
Manganese	1.34 (0.020)		200.7		1	BJV	02/18/20 15:21	10	10	DB01837



*CERTIFICATE OF ANALYSIS*

Client Name: AECOM Environment - ENSR  
Client Project ID: Orleans MA  
Client Sample ID: MW-BC3B  
Date Sampled: 02/17/20 10:15  
Percent Solids: N/A

ESS Laboratory Work Order: 20B0449  
ESS Laboratory Sample ID: 20B0449-02  
Sample Matrix: Ground Water

All methods used are in accordance with 40 CFR 136.

**Classical Chemistry**

<u>Analyte</u>	<u>Results (MRL)</u>	<u>MDL</u>	<u>Method</u>	<u>Limit</u>	<u>DF</u>	<u>Analyst</u>	<u>Analyzed</u>	<u>Units</u>	<u>Batch</u>
Ammonia as N	ND (0.10)		350.1		1	EEM	02/21/20 14:48	mg/L	DB02025
Chloride	196 (30.0)		9250		10	EEM	02/18/20 15:29	mg/L	DB01826
Dissolved Organic Carbon (Average)	1.70 (0.250)		5310B		1	CCP	02/18/20 20:59	mg/L	[CALC]
Nitrate as N	3.74 (0.210)		353.2		10	DEL	02/18/20 22:14	mg/L	[CALC]
Nitrite as N	ND (0.010)		353.2		1	DEL	02/18/20 20:17	mg/L	DB01850
Sulfate	15.6 (5.0)		9038		1	JLK	02/20/20 16:08	mg/L	DB02039
Total Kjeldahl Nitrogen as N	ND (0.20)		351.2		1	JLK	02/21/20 17:39	mg/L	DB02022
<b>Total Nitrogen</b>	<b>3.74 (0.200)</b>		<b>4500N</b>		<b>10</b>	<b>JLK</b>	<b>02/21/20 17:39</b>	<b>mg/L</b>	<b>[CALC]</b>



*CERTIFICATE OF ANALYSIS*

Client Name: AECOM Environment - ENSR  
Client Project ID: Orleans MA  
Client Sample ID: MW-BC3B  
Date Sampled: 02/17/20 10:15  
Percent Solids: N/A  
Initial Volume: 1  
Final Volume: 1  
Extraction Method: No Prep

ESS Laboratory Work Order: 20B0449  
ESS Laboratory Sample ID: 20B0449-02  
Sample Matrix: Ground Water  
Units: ug/L  
Analyst: ZLC  
Prepared: 2/25/20 8:31

**All methods used are in accordance with 40 CFR 136.**

**Methane / Ethane / Ethene by Headspace GCFID (RSK175)**

<u>Analyte</u>	<u>Results (MRL)</u>	<u>MDL</u>	<u>Method</u>	<u>Limit</u>	<u>DF</u>	<u>Analyst</u>	<u>Analyzed</u>	<u>Sequence</u>	<u>Batch</u>
Ethane	ND (3.0)		RSK175		1	ZLC	02/25/20 16:38	D0B0383	DB02501
Ethene	ND (5.0)		RSK175		1	ZLC	02/25/20 16:38	D0B0383	DB02501
Methane	ND (2.0)		RSK175		1	ZLC	02/25/20 16:38	D0B0383	DB02501



*CERTIFICATE OF ANALYSIS*

Client Name: AECOM Environment - ENSR  
Client Project ID: Orleans MA  
Client Sample ID: MW-BC4B  
Date Sampled: 02/17/20 11:00  
Percent Solids: N/A

ESS Laboratory Work Order: 20B0449  
ESS Laboratory Sample ID: 20B0449-03  
Sample Matrix: Ground Water  
Units: mg/L

Extraction Method: 200.7/6010BNoDigest  
**All methods used are in accordance with 40 CFR 136.**

**Dissolved Metals**

<u>Analyte</u>	<u>Results (MRL)</u>	<u>MDL</u>	<u>Method</u>	<u>Limit</u>	<u>DF</u>	<u>Analyst</u>	<u>Analyzed</u>	<u>I/V</u>	<u>F/V</u>	<u>Batch</u>
Iron	ND (0.100)		200.7		1	BJV	02/18/20 15:25	10	10	DB01837
Manganese	<b>0.295</b> (0.020)		200.7		1	BJV	02/18/20 15:25	10	10	DB01837



*CERTIFICATE OF ANALYSIS*

Client Name: AECOM Environment - ENSR  
Client Project ID: Orleans MA  
Client Sample ID: MW-BC4B  
Date Sampled: 02/17/20 11:00  
Percent Solids: N/A

ESS Laboratory Work Order: 20B0449  
ESS Laboratory Sample ID: 20B0449-03  
Sample Matrix: Ground Water

All methods used are in accordance with 40 CFR 136.

**Classical Chemistry**

<u>Analyte</u>	<u>Results (MRL)</u>	<u>MDL</u>	<u>Method</u>	<u>Limit</u>	<u>DF</u>	<u>Analyst</u>	<u>Analyzed</u>	<u>Units</u>	<u>Batch</u>
Ammonia as N	ND (0.10)		350.1		1	EEM	02/21/20 14:49	mg/L	DB02025
Chloride	40.2 (3.0)		9250		1	EEM	02/18/20 15:11	mg/L	DB01826
Dissolved Organic Carbon (Average)	5.33 (0.250)		5310B		1	CCP	02/18/20 21:11	mg/L	[CALC]
Nitrate as N	3.53 (0.220)		353.2		10	DEL	02/18/20 22:15	mg/L	[CALC]
Nitrite as N	0.710 (0.020)		353.2		2	DEL	02/18/20 20:42	mg/L	DB01850
Sulfate	36.6 (10.0)		9038		2	JLK	02/20/20 16:08	mg/L	DB02039
Total Kjeldahl Nitrogen as N	0.38 (0.20)		351.2		1	JLK	02/21/20 17:40	mg/L	DB02022
Total Nitrogen	4.62 (0.200)		4500N		10	JLK	02/21/20 17:40	mg/L	[CALC]



*CERTIFICATE OF ANALYSIS*

Client Name: AECOM Environment - ENSR  
Client Project ID: Orleans MA  
Client Sample ID: MW-B2100  
Date Sampled: 02/17/20 11:20  
Percent Solids: N/A

ESS Laboratory Work Order: 20B0449  
ESS Laboratory Sample ID: 20B0449-04  
Sample Matrix: Ground Water  
Units: mg/L

Extraction Method: 200.7/6010BNoDigest  
**All methods used are in accordance with 40 CFR 136.**

**Dissolved Metals**

<u>Analyte</u>	<u>Results (MRL)</u>	<u>MDL</u>	<u>Method</u>	<u>Limit</u>	<u>DF</u>	<u>Analyst</u>	<u>Analyzed</u>	<u>I/V</u>	<u>F/V</u>	<u>Batch</u>
Iron	ND (0.100)		200.7		1	BJV	02/18/20 15:29	10	10	DB01837
Manganese	<b>0.134</b> (0.020)		200.7		1	BJV	02/18/20 15:29	10	10	DB01837



*CERTIFICATE OF ANALYSIS*

Client Name: AECOM Environment - ENSR  
Client Project ID: Orleans MA  
Client Sample ID: MW-B2100  
Date Sampled: 02/17/20 11:20  
Percent Solids: N/A

ESS Laboratory Work Order: 20B0449  
ESS Laboratory Sample ID: 20B0449-04  
Sample Matrix: Ground Water

All methods used are in accordance with 40 CFR 136.

**Classical Chemistry**

<u>Analyte</u>	<u>Results (MRL)</u>	<u>MDL</u>	<u>Method</u>	<u>Limit</u>	<u>DF</u>	<u>Analyst</u>	<u>Analyzed</u>	<u>Units</u>	<u>Batch</u>
Ammonia as N	ND (0.10)		350.1		1	EEM	02/21/20 14:50	mg/L	DB02025
<b>Chloride</b>	<b>147</b> (30.0)		9250		10	EEM	02/18/20 15:34	mg/L	DB01826
<b>Dissolved Organic Carbon (Average)</b>	<b>0.983</b> (0.250)		5310B		1	CCP	02/18/20 21:24	mg/L	[CALC]
<b>Nitrate as N</b>	<b>2.36</b> (0.110)		353.2		5	DEL	02/18/20 22:16	mg/L	[CALC]
Nitrite as N	ND (0.010)		353.2		1	DEL	02/18/20 20:19	mg/L	DB01850
<b>Sulfate</b>	<b>8.4</b> (5.0)		9038		1	JLK	02/20/20 16:08	mg/L	DB02039
Total Kjeldahl Nitrogen as N	ND (0.20)		351.2		1	JLK	02/21/20 17:41	mg/L	DB02022
<b>Total Nitrogen</b>	<b>2.36</b> (0.200)		4500N		5	JLK	02/21/20 17:41	mg/L	[CALC]



*CERTIFICATE OF ANALYSIS*

Client Name: AECOM Environment - ENSR  
Client Project ID: Orleans MA  
Client Sample ID: MW-BC4A  
Date Sampled: 02/17/20 11:30  
Percent Solids: N/A

ESS Laboratory Work Order: 20B0449  
ESS Laboratory Sample ID: 20B0449-05  
Sample Matrix: Ground Water  
Units: mg/L

Extraction Method: 200.7/6010BNoDigest  
**All methods used are in accordance with 40 CFR 136.**

**Dissolved Metals**

<u>Analyte</u>	<u>Results (MRL)</u>	<u>MDL</u>	<u>Method</u>	<u>Limit</u>	<u>DF</u>	<u>Analyst</u>	<u>Analyzed</u>	<u>I/V</u>	<u>F/V</u>	<u>Batch</u>
Iron	ND (0.100)		200.7		1	BJV	02/18/20 15:33	10	10	DB01837
Manganese	1.14 (0.020)		200.7		1	BJV	02/18/20 15:33	10	10	DB01837



*CERTIFICATE OF ANALYSIS*

Client Name: AECOM Environment - ENSR  
Client Project ID: Orleans MA  
Client Sample ID: MW-BC4A  
Date Sampled: 02/17/20 11:30  
Percent Solids: N/A

ESS Laboratory Work Order: 20B0449  
ESS Laboratory Sample ID: 20B0449-05  
Sample Matrix: Ground Water

All methods used are in accordance with 40 CFR 136.

**Classical Chemistry**

<u>Analyte</u>	<u>Results (MRL)</u>	<u>MDL</u>	<u>Method</u>	<u>Limit</u>	<u>DF</u>	<u>Analyst</u>	<u>Analyzed</u>	<u>Units</u>	<u>Batch</u>
Ammonia as N	0.12 (0.10)		350.1		1	EEM	02/21/20 14:51	mg/L	DB02025
Chloride	74.3 (3.0)		9250		1	EEM	02/18/20 15:13	mg/L	DB01826
Dissolved Organic Carbon (Average)	4.35 (0.250)		5310B		1	CCP	02/18/20 21:36	mg/L	[CALC]
Nitrate as N	0.154 (0.0300)		353.2		1	DEL	02/18/20 21:51	mg/L	[CALC]
Nitrite as N	0.223 (0.010)		353.2		1	DEL	02/18/20 20:20	mg/L	DB01850
Sulfate	31.2 (10.0)		9038		2	JLK	02/20/20 16:08	mg/L	DB02039
Total Kjeldahl Nitrogen as N	ND (0.20)		351.2		1	JLK	02/21/20 17:41	mg/L	DB02022
<b>Total Nitrogen</b>	<b>0.377 (0.200)</b>		4500N		1	JLK	02/21/20 17:41	mg/L	[CALC]



*CERTIFICATE OF ANALYSIS*

Client Name: AECOM Environment - ENSR  
Client Project ID: Orleans MA  
Client Sample ID: MW-B2075A  
Date Sampled: 02/17/20 12:05  
Percent Solids: N/A

ESS Laboratory Work Order: 20B0449  
ESS Laboratory Sample ID: 20B0449-06  
Sample Matrix: Ground Water  
Units: mg/L

Extraction Method: 200.7/6010BNoDigest  
**All methods used are in accordance with 40 CFR 136.**

**Dissolved Metals**

<u>Analyte</u>	<u>Results (MRL)</u>	<u>MDL</u>	<u>Method</u>	<u>Limit</u>	<u>DF</u>	<u>Analyst</u>	<u>Analyzed</u>	<u>I/V</u>	<u>F/V</u>	<u>Batch</u>
Iron	ND (0.100)		200.7		1	BJV	02/18/20 15:38	10	10	DB01837
Manganese	ND (0.020)		200.7		1	BJV	02/18/20 15:38	10	10	DB01837



*CERTIFICATE OF ANALYSIS*

Client Name: AECOM Environment - ENSR  
Client Project ID: Orleans MA  
Client Sample ID: MW-B2075A  
Date Sampled: 02/17/20 12:05  
Percent Solids: N/A

ESS Laboratory Work Order: 20B0449  
ESS Laboratory Sample ID: 20B0449-06  
Sample Matrix: Ground Water

All methods used are in accordance with 40 CFR 136.

**Classical Chemistry**

<u>Analyte</u>	<u>Results (MRL)</u>	<u>MDL</u>	<u>Method</u>	<u>Limit</u>	<u>DF</u>	<u>Analyst</u>	<u>Analyzed</u>	<u>Units</u>	<u>Batch</u>
Ammonia as N	ND (0.10)		350.1		1	EEM	02/21/20 14:59	mg/L	DB02025
<b>Chloride</b>	<b>328</b> (30.0)		9250		10	EEM	02/18/20 15:35	mg/L	DB01826
<b>Dissolved Organic Carbon (Average)</b>	<b>0.834</b> (0.250)		5310B		1	CCP	02/18/20 22:14	mg/L	[CALC]
<b>Nitrate as N</b>	<b>1.33</b> (0.0500)		353.2		2	DEL	02/18/20 22:16	mg/L	[CALC]
Nitrite as N	ND (0.010)		353.2		1	DEL	02/18/20 20:21	mg/L	DB01850
<b>Sulfate</b>	<b>7.2</b> (5.0)		9038		1	JLK	02/20/20 16:08	mg/L	DB02039
Total Kjeldahl Nitrogen as N	ND (0.20)		351.2		1	JLK	02/21/20 17:42	mg/L	DB02022
<b>Total Nitrogen</b>	<b>1.33</b> (0.200)		4500N		2	JLK	02/21/20 17:42	mg/L	[CALC]



*CERTIFICATE OF ANALYSIS*

Client Name: AECOM Environment - ENSR  
Client Project ID: Orleans MA  
Client Sample ID: MW-B2050A  
Date Sampled: 02/17/20 13:45  
Percent Solids: N/A

ESS Laboratory Work Order: 20B0449  
ESS Laboratory Sample ID: 20B0449-07  
Sample Matrix: Ground Water  
Units: mg/L

Extraction Method: 200.7/6010BNoDigest  
**All methods used are in accordance with 40 CFR 136.**

**Dissolved Metals**

<u>Analyte</u>	<u>Results (MRL)</u>	<u>MDL</u>	<u>Method</u>	<u>Limit</u>	<u>DF</u>	<u>Analyst</u>	<u>Analyzed</u>	<u>I/V</u>	<u>F/V</u>	<u>Batch</u>
Iron	ND (0.100)		200.7		1	BJV	02/18/20 15:42	10	10	DB01837
Manganese	<b>0.191</b> (0.020)		200.7		1	BJV	02/18/20 15:42	10	10	DB01837



*CERTIFICATE OF ANALYSIS*

Client Name: AECOM Environment - ENSR  
Client Project ID: Orleans MA  
Client Sample ID: MW-B2050A  
Date Sampled: 02/17/20 13:45  
Percent Solids: N/A

ESS Laboratory Work Order: 20B0449  
ESS Laboratory Sample ID: 20B0449-07  
Sample Matrix: Ground Water

All methods used are in accordance with 40 CFR 136.

**Classical Chemistry**

<u>Analyte</u>	<u>Results (MRL)</u>	<u>MDL</u>	<u>Method</u>	<u>Limit</u>	<u>DF</u>	<u>Analyst</u>	<u>Analyzed</u>	<u>Units</u>	<u>Batch</u>
Ammonia as N	0.35 (0.10)		350.1		1	EEM	02/21/20 15:00	mg/L	DB02025
Chloride	54.3 (3.0)		9250		1	EEM	02/18/20 15:19	mg/L	DB01826
Dissolved Organic Carbon (Average)	3.69 (0.250)		5310B		1	CCP	02/18/20 22:27	mg/L	[CALC]
Nitrate as N	12.8 (0.420)		353.2		20	DEL	02/18/20 22:17	mg/L	[CALC]
Nitrite as N	0.695 (0.020)		353.2		2	DEL	02/18/20 20:43	mg/L	DB01850
Sulfate	12.7 (5.0)		9038		1	JLK	02/20/20 16:08	mg/L	DB02039
Total Kjeldahl Nitrogen as N	0.32 (0.20)		351.2		1	JLK	02/21/20 17:43	mg/L	DB02022
Total Nitrogen	13.8 (0.400)		4500N		20	JLK	02/21/20 17:43	mg/L	[CALC]



*CERTIFICATE OF ANALYSIS*

Client Name: AECOM Environment - ENSR  
Client Project ID: Orleans MA  
Client Sample ID: MW-B2050B  
Date Sampled: 02/17/20 14:20  
Percent Solids: N/A

ESS Laboratory Work Order: 20B0449  
ESS Laboratory Sample ID: 20B0449-08  
Sample Matrix: Ground Water  
Units: mg/L

Extraction Method: 200.7/6010BNoDigest  
**All methods used are in accordance with 40 CFR 136.**

**Dissolved Metals**

<u>Analyte</u>	<u>Results (MRL)</u>	<u>MDL</u>	<u>Method</u>	<u>Limit</u>	<u>DF</u>	<u>Analyst</u>	<u>Analyzed</u>	<u>I/V</u>	<u>F/V</u>	<u>Batch</u>
Iron	0.151 (0.100)		200.7		1	BJV	02/18/20 15:46	10	10	DB01837
Manganese	0.531 (0.020)		200.7		1	BJV	02/18/20 15:46	10	10	DB01837



*CERTIFICATE OF ANALYSIS*

Client Name: AECOM Environment - ENSR  
Client Project ID: Orleans MA  
Client Sample ID: MW-B2050B  
Date Sampled: 02/17/20 14:20  
Percent Solids: N/A

ESS Laboratory Work Order: 20B0449  
ESS Laboratory Sample ID: 20B0449-08  
Sample Matrix: Ground Water

All methods used are in accordance with 40 CFR 136.

**Classical Chemistry**

<u>Analyte</u>	<u>Results (MRL)</u>	<u>MDL</u>	<u>Method</u>	<u>Limit</u>	<u>DF</u>	<u>Analyst</u>	<u>Analyzed</u>	<u>Units</u>	<u>Batch</u>
Ammonia as N	ND (0.10)		350.1		1	EEM	02/21/20 15:00	mg/L	DB02025
Chloride	48.6 (3.0)		9250		1	EEM	02/18/20 15:20	mg/L	DB01826
Dissolved Organic Carbon (Average)	7.08 (0.250)		5310B		1	CCP	02/18/20 22:40	mg/L	[CALC]
Nitrate as N	3.15 (0.220)		353.2		10	DEL	02/18/20 22:18	mg/L	[CALC]
Nitrite as N	0.754 (0.020)		353.2		2	DEL	02/18/20 20:44	mg/L	DB01850
Sulfate	28.7 (5.0)		9038		1	JLK	02/20/20 16:08	mg/L	DB02039
Total Kjeldahl Nitrogen as N	0.44 (0.20)		351.2		1	JLK	02/21/20 17:44	mg/L	DB02022
Total Nitrogen	4.34 (0.200)		4500N		10	JLK	02/21/20 17:44	mg/L	[CALC]



*CERTIFICATE OF ANALYSIS*

Client Name: AECOM Environment - ENSR  
Client Project ID: Orleans MA  
Client Sample ID: MW-B2050C  
Date Sampled: 02/17/20 15:00  
Percent Solids: N/A

ESS Laboratory Work Order: 20B0449  
ESS Laboratory Sample ID: 20B0449-09  
Sample Matrix: Ground Water  
Units: mg/L

Extraction Method: 200.7/6010BNoDigest  
**All methods used are in accordance with 40 CFR 136.**

**Dissolved Metals**

<u>Analyte</u>	<u>Results (MRL)</u>	<u>MDL</u>	<u>Method</u>	<u>Limit</u>	<u>DF</u>	<u>Analyst</u>	<u>Analyzed</u>	<u>I/V</u>	<u>F/V</u>	<u>Batch</u>
Iron	ND (0.100)		200.7		1	BJV	02/18/20 15:50	10	10	DB01837
Manganese	<b>0.058</b> (0.020)		200.7		1	BJV	02/18/20 15:50	10	10	DB01837



*CERTIFICATE OF ANALYSIS*

Client Name: AECOM Environment - ENSR  
Client Project ID: Orleans MA  
Client Sample ID: MW-B2050C  
Date Sampled: 02/17/20 15:00  
Percent Solids: N/A

ESS Laboratory Work Order: 20B0449  
ESS Laboratory Sample ID: 20B0449-09  
Sample Matrix: Ground Water

All methods used are in accordance with 40 CFR 136.

**Classical Chemistry**

<u>Analyte</u>	<u>Results (MRL)</u>	<u>MDL</u>	<u>Method</u>	<u>Limit</u>	<u>DF</u>	<u>Analyst</u>	<u>Analyzed</u>	<u>Units</u>	<u>Batch</u>
Ammonia as N	0.15 (0.10)		350.1		1	EEM	02/21/20 15:01	mg/L	DB02025
Chloride	96.1 (3.0)		9250		1	EEM	02/18/20 15:21	mg/L	DB01826
Dissolved Organic Carbon (Average)	0.946 (0.250)		5310B		1	CCP	02/18/20 22:52	mg/L	[CALC]
Nitrate as N	0.540 (0.0300)		353.2		1	DEL	02/18/20 22:00	mg/L	[CALC]
Nitrite as N	ND (0.010)		353.2		1	DEL	02/18/20 20:28	mg/L	DB01850
Sulfate	6.3 (5.0)		9038		1	JLK	02/20/20 16:08	mg/L	DB02039
Total Kjeldahl Nitrogen as N	ND (0.20)		351.2		1	JLK	02/21/20 17:45	mg/L	DB02022
<b>Total Nitrogen</b>	<b>0.540 (0.200)</b>		4500N		1	JLK	02/21/20 17:45	mg/L	[CALC]



*CERTIFICATE OF ANALYSIS*

Client Name: AECOM Environment - ENSR  
Client Project ID: Orleans MA  
Client Sample ID: MW-BM050A  
Date Sampled: 02/17/20 14:25  
Percent Solids: N/A

ESS Laboratory Work Order: 20B0449  
ESS Laboratory Sample ID: 20B0449-10  
Sample Matrix: Ground Water  
Units: mg/L

Extraction Method: 200.7/6010BNoDigest  
**All methods used are in accordance with 40 CFR 136.**

**Dissolved Metals**

<u>Analyte</u>	<u>Results (MRL)</u>	<u>MDL</u>	<u>Method</u>	<u>Limit</u>	<u>DF</u>	<u>Analyst</u>	<u>Analyzed</u>	<u>I/V</u>	<u>F/V</u>	<u>Batch</u>
Iron	ND (0.100)		200.7		1	BJV	02/18/20 16:06	10	10	DB01837
Manganese	<b>0.030</b> (0.020)		200.7		1	BJV	02/18/20 16:06	10	10	DB01837



*CERTIFICATE OF ANALYSIS*

Client Name: AECOM Environment - ENSR  
Client Project ID: Orleans MA  
Client Sample ID: MW-BM050A  
Date Sampled: 02/17/20 14:25  
Percent Solids: N/A

ESS Laboratory Work Order: 20B0449  
ESS Laboratory Sample ID: 20B0449-10  
Sample Matrix: Ground Water

All methods used are in accordance with 40 CFR 136.

**Classical Chemistry**

<u>Analyte</u>	<u>Results (MRL)</u>	<u>MDL</u>	<u>Method</u>	<u>Limit</u>	<u>DF</u>	<u>Analyst</u>	<u>Analyzed</u>	<u>Units</u>	<u>Batch</u>
Ammonia as N	0.14 (0.10)		350.1		1	EEM	02/21/20 15:02	mg/L	DB02025
Chloride	165 (30.0)		9250		10	EEM	02/18/20 15:36	mg/L	DB01826
Dissolved Organic Carbon (Average)	0.853 (0.250)		5310B		1	CCP	02/18/20 23:04	mg/L	[CALC]
Nitrate as N	2.83 (0.210)		353.2		10	DEL	02/18/20 22:19	mg/L	[CALC]
Nitrite as N	0.013 (0.010)		353.2		1	DEL	02/18/20 20:29	mg/L	DB01850
Sulfate	7.0 (5.0)		9038		1	JLK	02/20/20 16:08	mg/L	DB02039
Total Kjeldahl Nitrogen as N	ND (0.20)		351.2		1	JLK	02/21/20 17:46	mg/L	DB02022
<b>Total Nitrogen</b>	<b>2.85 (0.200)</b>		<b>4500N</b>		<b>10</b>	<b>JLK</b>	<b>02/21/20 17:46</b>	<b>mg/L</b>	<b>[CALC]</b>



*CERTIFICATE OF ANALYSIS*

Client Name: AECOM Environment - ENSR  
Client Project ID: Orleans MA  
Client Sample ID: MW-B2020B  
Date Sampled: 02/17/20 15:45  
Percent Solids: N/A

ESS Laboratory Work Order: 20B0449  
ESS Laboratory Sample ID: 20B0449-11  
Sample Matrix: Ground Water  
Units: mg/L

Extraction Method: 200.7/6010BNoDigest  
**All methods used are in accordance with 40 CFR 136.**

**Dissolved Metals**

<u>Analyte</u>	<u>Results (MRL)</u>	<u>MDL</u>	<u>Method</u>	<u>Limit</u>	<u>DF</u>	<u>Analyst</u>	<u>Analyzed</u>	<u>I/V</u>	<u>F/V</u>	<u>Batch</u>
Iron	0.109 (0.100)		200.7		1	BJV	02/18/20 16:10	10	10	DB01837
Manganese	0.048 (0.020)		200.7		1	BJV	02/18/20 16:10	10	10	DB01837



*CERTIFICATE OF ANALYSIS*

Client Name: AECOM Environment - ENSR  
Client Project ID: Orleans MA  
Client Sample ID: MW-B2020B  
Date Sampled: 02/17/20 15:45  
Percent Solids: N/A

ESS Laboratory Work Order: 20B0449  
ESS Laboratory Sample ID: 20B0449-11  
Sample Matrix: Ground Water

All methods used are in accordance with 40 CFR 136.

**Classical Chemistry**

<u>Analyte</u>	<u>Results (MRL)</u>	<u>MDL</u>	<u>Method</u>	<u>Limit</u>	<u>DF</u>	<u>Analyst</u>	<u>Analyzed</u>	<u>Units</u>	<u>Batch</u>
Ammonia as N	ND (0.10)		350.1		1	EEM	02/21/20 15:26	mg/L	DB02025
Chloride	47.3 (3.0)		9250		1	EEM	02/18/20 15:26	mg/L	DB01826
Dissolved Organic Carbon (Average)	1.18 (0.250)		5310B		1	CCP	02/18/20 23:42	mg/L	[CALC]
Nitrate as N	22.7 (0.810)		353.2		40	DEL	02/18/20 22:32	mg/L	[CALC]
Nitrite as N	0.102 (0.010)		353.2		1	DEL	02/18/20 20:30	mg/L	DB01850
Sulfate	5.6 (5.0)		9038		1	JLK	02/20/20 16:08	mg/L	DB02039
Total Kjeldahl Nitrogen as N	ND (0.20)		351.2		1	JLK	02/21/20 17:46	mg/L	DB02022
<b>Total Nitrogen</b>	<b>22.8 (0.800)</b>		4500N		40	JLK	02/21/20 17:46	mg/L	[CALC]



*CERTIFICATE OF ANALYSIS*

Client Name: AECOM Environment - ENSR  
Client Project ID: Orleans MA  
Client Sample ID: MW-BM050B  
Date Sampled: 02/17/20 15:10  
Percent Solids: N/A

ESS Laboratory Work Order: 20B0449  
ESS Laboratory Sample ID: 20B0449-12  
Sample Matrix: Ground Water  
Units: mg/L

Extraction Method: 200.7/6010BNoDigest  
**All methods used are in accordance with 40 CFR 136.**

**Dissolved Metals**

<u>Analyte</u>	<u>Results (MRL)</u>	<u>MDL</u>	<u>Method</u>	<u>Limit</u>	<u>DF</u>	<u>Analyst</u>	<u>Analyzed</u>	<u>I/V</u>	<u>F/V</u>	<u>Batch</u>
Iron	ND (0.100)		200.7		1	BJV	02/18/20 16:14	10	10	DB01837
Manganese	<b>0.607</b> (0.020)		200.7		1	BJV	02/18/20 16:14	10	10	DB01837



*CERTIFICATE OF ANALYSIS*

Client Name: AECOM Environment - ENSR  
Client Project ID: Orleans MA  
Client Sample ID: MW-BM050B  
Date Sampled: 02/17/20 15:10  
Percent Solids: N/A

ESS Laboratory Work Order: 20B0449  
ESS Laboratory Sample ID: 20B0449-12  
Sample Matrix: Ground Water

All methods used are in accordance with 40 CFR 136.

**Classical Chemistry**

<u>Analyte</u>	<u>Results (MRL)</u>	<u>MDL</u>	<u>Method</u>	<u>Limit</u>	<u>DF</u>	<u>Analyst</u>	<u>Analyzed</u>	<u>Units</u>	<u>Batch</u>
Ammonia as N	6.66 (0.50)		350.1		5	EEM	02/21/20 15:31	mg/L	DB02025
Chloride	235 (30.0)		9250		10	EEM	02/18/20 15:40	mg/L	DB01826
Dissolved Organic Carbon (Average)	1.70 (0.250)		5310B		1	CCP	02/21/20 16:46	mg/L	[CALC]
Nitrate as N	6.13 (0.210)		353.2		10	DEL	02/18/20 22:26	mg/L	[CALC]
Nitrite as N	0.046 (0.010)		353.2		1	DEL	02/18/20 20:31	mg/L	DB01850
Sulfate	29.2 (5.0)		9038		1	JLK	02/20/20 16:08	mg/L	DB02039
Total Kjeldahl Nitrogen as N	7.78 (1.00)		351.2		5	JLK	02/21/20 17:58	mg/L	DB02022
Total Nitrogen	14.0 (1.00)		4500N		10	JLK	02/21/20 17:58	mg/L	[CALC]



*CERTIFICATE OF ANALYSIS*

Client Name: AECOM Environment - ENSR  
Client Project ID: Orleans MA  
Client Sample ID: MW-BM050C  
Date Sampled: 02/17/20 15:45  
Percent Solids: N/A

ESS Laboratory Work Order: 20B0449  
ESS Laboratory Sample ID: 20B0449-13  
Sample Matrix: Ground Water  
Units: mg/L

Extraction Method: 200.7/6010BNoDigest  
**All methods used are in accordance with 40 CFR 136.**

**Dissolved Metals**

<u>Analyte</u>	<u>Results (MRL)</u>	<u>MDL</u>	<u>Method</u>	<u>Limit</u>	<u>DF</u>	<u>Analyst</u>	<u>Analyzed</u>	<u>I/V</u>	<u>F/V</u>	<u>Batch</u>
Iron	ND (0.100)		200.7		1	BJV	02/18/20 16:18	10	10	DB01837
Manganese	ND (0.020)		200.7		1	BJV	02/18/20 16:18	10	10	DB01837



*CERTIFICATE OF ANALYSIS*

Client Name: AECOM Environment - ENSR  
Client Project ID: Orleans MA  
Client Sample ID: MW-BM050C  
Date Sampled: 02/17/20 15:45  
Percent Solids: N/A

ESS Laboratory Work Order: 20B0449  
ESS Laboratory Sample ID: 20B0449-13  
Sample Matrix: Ground Water

All methods used are in accordance with 40 CFR 136.

**Classical Chemistry**

<u>Analyte</u>	<u>Results (MRL)</u>	<u>MDL</u>	<u>Method</u>	<u>Limit</u>	<u>DF</u>	<u>Analyst</u>	<u>Analyzed</u>	<u>Units</u>	<u>Batch</u>
Ammonia as N	ND (0.10)		350.1		1	EEM	02/21/20 15:07	mg/L	DB02025
Chloride	198 (30.0)		9250		10	EEM	02/18/20 15:41	mg/L	DB01826
Dissolved Organic Carbon (Average)	2.92 (0.250)		5310B		1	CCP	02/21/20 17:48	mg/L	[CALC]
Nitrate as N	3.97 (0.210)		353.2		10	DEL	02/18/20 22:27	mg/L	[CALC]
Nitrite as N	0.264 (0.010)		353.2		1	DEL	02/18/20 20:32	mg/L	DB01850
Sulfate	27.6 (5.0)		9038		1	JLK	02/20/20 16:08	mg/L	DB02039
Total Kjeldahl Nitrogen as N	0.25 (0.20)		351.2		1	JLK	02/21/20 17:59	mg/L	DB02022
Total Nitrogen	4.48 (0.200)		4500N		10	JLK	02/21/20 17:59	mg/L	[CALC]



*CERTIFICATE OF ANALYSIS*

Client Name: AECOM Environment - ENSR  
Client Project ID: Orleans MA

ESS Laboratory Work Order: 20B0449

**Quality Control Data**

Analyte	Result	MRL	Units	Spike Level	Source Result	%REC	%REC Limits	RPD	RPD Limit	Qualifier
---------	--------	-----	-------	-------------	---------------	------	-------------	-----	-----------	-----------

Dissolved Metals

**Batch DB01837 - 200.7/6010BNoDigest**

**Blank**

Arsenic	ND	0.005	mg/L							
Iron	ND	0.100	mg/L							
Manganese	ND	0.020	mg/L							

**LCS**

Iron	2.53		mg/L	2.500		101	80-120			
Manganese	0.506		mg/L	0.5000		101	80-120			

**LCS**

Arsenic	25.0		ug/L	25.00		100	85-115			
---------	------	--	------	-------	--	-----	--------	--	--	--

Classical Chemistry

**Batch DB01826 - General Preparation**

**Blank**

Chloride	ND	3.0	mg/L							
----------	----	-----	------	--	--	--	--	--	--	--

**LCS**

Chloride	30.6		mg/L	30.00		102	90-110			
----------	------	--	------	-------	--	-----	--------	--	--	--

**Batch DB01836 - General Preparation**

**Blank**

Dissolved Organic Carbon (1)	ND	0.500	mg/L							
Dissolved Organic Carbon (2)	ND	0.500	mg/L							

**LCS**

Dissolved Organic Carbon (1)	4.83	0.500	mg/L	5.000		97	80-120			
Dissolved Organic Carbon (2)	4.83	0.500	mg/L	5.000		97	80-120			

**LCS Dup**

Dissolved Organic Carbon (1)	4.86	0.500	mg/L	5.000		97	80-120	0.8	20	
Dissolved Organic Carbon (2)	4.82	0.500	mg/L	5.000		96	80-120	0.3	20	

**Batch DB01850 - General Preparation**

**Blank**

Nitrite as N	ND	0.010	mg/L							
Nitrite as N	ND	0.010	mg/L							

**LCS**

Nitrite as N	0.263		mg/L	0.2497		105	90-110			
Nitrite as N	0.263		mg/L	0.2497		105	90-110			

**Batch DB01851 - General Preparation**

**Blank**

Nitrate/Nitrite as N	ND	0.020	mg/L							
Nitrate/Nitrite as N	ND	0.020	mg/L							

**LCS**

Nitrate/Nitrite as N	0.519		mg/L	0.5000		104	90-110			
Nitrate/Nitrite as N	0.519		mg/L	0.5000		104	90-110			

**Batch DB02022 - TKN Prep**



*CERTIFICATE OF ANALYSIS*

Client Name: AECOM Environment - ENSR  
Client Project ID: Orleans MA

ESS Laboratory Work Order: 20B0449

**Quality Control Data**

Analyte	Result	MRL	Units	Spike Level	Source Result	%REC	%REC Limits	RPD	RPD Limit	Qualifier
---------	--------	-----	-------	-------------	---------------	------	-------------	-----	-----------	-----------

Classical Chemistry

**Batch DB02022 - TKN Prep**

**Blank**

Total Kjeldahl Nitrogen as N	ND	0.20	mg/L							
------------------------------	----	------	------	--	--	--	--	--	--	--

**LCS**

Total Kjeldahl Nitrogen as N	35.5	2.00	mg/L	33.30		107	80-120			
------------------------------	------	------	------	-------	--	-----	--------	--	--	--

**Batch DB02025 - NH4 Prep**

**Blank**

Ammonia as N	ND	0.10	mg/L							
--------------	----	------	------	--	--	--	--	--	--	--

**LCS**

Ammonia as N	0.10	0.10	mg/L	0.09994		101	80-120			
--------------	------	------	------	---------	--	-----	--------	--	--	--

**LCS**

Ammonia as N	0.98	0.10	mg/L	0.9994		98	80-120			
--------------	------	------	------	--------	--	----	--------	--	--	--

**Batch DB02039 - General Preparation**

**Blank**

Sulfate	ND	5.0	mg/L							
---------	----	-----	------	--	--	--	--	--	--	--

**LCS**

Sulfate	9.9		mg/L	9.988		99	85-115			
---------	-----	--	------	-------	--	----	--------	--	--	--

**Batch DB02136 - General Preparation**

**Blank**

Dissolved Organic Carbon (1)	ND	0.500	mg/L							
------------------------------	----	-------	------	--	--	--	--	--	--	--

Dissolved Organic Carbon (2)	ND	0.500	mg/L							
------------------------------	----	-------	------	--	--	--	--	--	--	--

**LCS**

Dissolved Organic Carbon (1)	4.55	0.500	mg/L	5.000		91	80-120			
------------------------------	------	-------	------	-------	--	----	--------	--	--	--

Dissolved Organic Carbon (2)	4.64	0.500	mg/L	5.000		93	80-120			
------------------------------	------	-------	------	-------	--	----	--------	--	--	--

**LCS Dup**

Dissolved Organic Carbon (1)	4.71	0.500	mg/L	5.000		94	80-120	3	20	
------------------------------	------	-------	------	-------	--	----	--------	---	----	--

Dissolved Organic Carbon (2)	4.67	0.500	mg/L	5.000		93	80-120	0.8	20	
------------------------------	------	-------	------	-------	--	----	--------	-----	----	--

Methane / Ethane / Ethene by Headspace GCFID (RSK175)

**Batch DB02501 - No Prep**

**Blank**

Ethane	ND	3.0	ug/L							
--------	----	-----	------	--	--	--	--	--	--	--

Ethene	ND	5.0	ug/L							
--------	----	-----	------	--	--	--	--	--	--	--

Methane	ND	2.0	ug/L							
---------	----	-----	------	--	--	--	--	--	--	--

**LCS**

Ethane	61.7	3.0	ug/L	68.00		91	60-140			
--------	------	-----	------	-------	--	----	--------	--	--	--

Ethene	60.0	5.0	ug/L	64.00		94	60-140			
--------	------	-----	------	-------	--	----	--------	--	--	--

Methane	30.5	2.0	ug/L	36.00		85	60-140			
---------	------	-----	------	-------	--	----	--------	--	--	--

**LCS Dup**

Ethane	58.9	3.0	ug/L	68.00		87	60-140	5	30	
--------	------	-----	------	-------	--	----	--------	---	----	--

Ethene	54.7	5.0	ug/L	64.00		85	60-140	9	30	
--------	------	-----	------	-------	--	----	--------	---	----	--

Methane	29.3	2.0	ug/L	36.00		81	60-140	4	30	
---------	------	-----	------	-------	--	----	--------	---	----	--



*CERTIFICATE OF ANALYSIS*

Client Name: AECOM Environment - ENSR  
Client Project ID: Orleans MA

ESS Laboratory Work Order: 20B0449

**Notes and Definitions**

- U Analyte included in the analysis, but not detected
- D Diluted.
- ND Analyte NOT DETECTED at or above the MRL (LOQ), LOD for DoD Reports, MDL for J-Flagged Analytes
- dry Sample results reported on a dry weight basis
- RPD Relative Percent Difference
- MDL Method Detection Limit
- MRL Method Reporting Limit
- LOD Limit of Detection
- LOQ Limit of Quantitation
- DL Detection Limit
- I/V Initial Volume
- F/V Final Volume
- § Subcontracted analysis; see attached report
- 1 Range result excludes concentrations of surrogates and/or internal standards eluting in that range.
- 2 Range result excludes concentrations of target analytes eluting in that range.
- 3 Range result excludes the concentration of the C9-C10 aromatic range.
- Avg Results reported as a mathematical average.
- NR No Recovery
- [CALC] Calculated Analyte
- SUB Subcontracted analysis; see attached report
- RL Reporting Limit
- EDL Estimated Detection Limit
- MF Membrane Filtration
- MPN Most Probably Number
- TNTC Too numerous to Count
- CFU Colony Forming Units



*CERTIFICATE OF ANALYSIS*

Client Name: AECOM Environment - ENSR  
Client Project ID: Orleans MA

ESS Laboratory Work Order: 20B0449

**ESS LABORATORY CERTIFICATIONS AND ACCREDITATIONS**

**ENVIRONMENTAL**

Rhode Island Potable and Non Potable Water: LAI00179

<http://www.health.ri.gov/find/labs/analytical/ESS.pdf>

Connecticut Potable and Non Potable Water, Solid and Hazardous Waste: PH-0750

[http://www.ct.gov/dph/lib/dph/environmental\\_health/environmental\\_laboratories/pdf/OutOfStateCommercialLaboratories.pdf](http://www.ct.gov/dph/lib/dph/environmental_health/environmental_laboratories/pdf/OutOfStateCommercialLaboratories.pdf)

Maine Potable and Non Potable Water, and Solid and Hazardous Waste: RI00002

<http://www.maine.gov/dhhs/mecdc/environmental-health/dwp/partners/labCert.shtml>

Massachusetts Potable and Non Potable Water: M-RI002

<http://public.dep.state.ma.us/Labcert/Labcert.aspx>

New Hampshire (NELAP accredited) Potable and Non Potable Water, Solid and Hazardous Waste: 2424

<http://des.nh.gov/organization/divisions/water/dwgb/nhelap/index.htm>

New York (NELAP accredited) Non Potable Water, Solid and Hazardous Waste: 11313

<http://www.wadsworth.org/labcert/elap/comm.html>

New Jersey (NELAP accredited) Non Potable Water, Solid and Hazardous Waste: RI006

[http://datamine2.state.nj.us/DEP\\_OPRA/OpraMain/pi\\_main?mode=pi\\_by\\_site&sort\\_order=PI\\_NAMEA&Select+a+Site:=58715](http://datamine2.state.nj.us/DEP_OPRA/OpraMain/pi_main?mode=pi_by_site&sort_order=PI_NAMEA&Select+a+Site:=58715)

United States Department of Agriculture Soil Permit: P330-12-00139

Pennsylvania: 68-01752

<http://www.dep.pa.gov/Business/OtherPrograms/Labs/Pages/Laboratory-Accreditation-Program.aspx>

## ESS Laboratory Sample and Cooler Receipt Checklist

Client: AECOM Environment - ENSR - KPB

ESS Project ID: 20B0449

Shipped/Delivered Via: ESS Courier

Date Received: 2/18/2020

Project Due Date: 2/25/2020

Days for Project: 5 Day

1. Air bill manifest present?  No  
Air No.: NA
2. Were custody seals present?  No
3. Is radiation count <100 CPM?  Yes
4. Is a Cooler Present?  Yes  
Temp: 5.1 Iced with: Ice
5. Was COC signed and dated by client?  Yes

6. Does COC match bottles?  Yes
7. Is COC complete and correct?  Yes
8. Were samples received intact?  Yes
9. Were labs informed about short holds & rushes?  Yes / No / NA
10. Were any analyses received outside of hold time?  Yes / No

11. Any Subcontracting needed? Yes  No  
ESS Sample IDs: \_\_\_\_\_  
Analysis: \_\_\_\_\_  
TAT: \_\_\_\_\_

12. Were VOAs received? Yes /  No  
a. Air bubbles in aqueous VOAs? Yes / No  
b. Does methanol cover soil completely? Yes / No / NA

13. Are the samples properly preserved?  Yes / No  
a. If metals preserved upon receipt: Date: \_\_\_\_\_ Time: \_\_\_\_\_ By: \_\_\_\_\_  
b. Low Level VOA vials frozen: Date: \_\_\_\_\_ Time: \_\_\_\_\_ By: \_\_\_\_\_

Sample Receiving Notes:

14. Was there a need to contact Project Manager? Yes /  No  
a. Was there a need to contact the client? Yes /  No  
Who was contacted? \_\_\_\_\_ Date: \_\_\_\_\_ Time: \_\_\_\_\_ By: \_\_\_\_\_

Sample Number	Container ID	Proper Container	Air Bubbles Present	Sufficient Volume	Container Type	Preservative	Record pH (Cyanide and 608 Pesticides)
1	14536	Yes	N/A	Yes	1L Poly	H2SO4	
1	14549	Yes	N/A	Yes	1L Poly	NP	
1	14562	Yes	N/A	Yes	250 mL Amber	NP	
1	14575	Yes	No	Yes	VOA Vial	HCl	
1	14576	Yes	No	Yes	VOA Vial	HCl	
2	14537	Yes	N/A	Yes	1L Poly	H2SO4	
2	14550	Yes	N/A	Yes	1L Poly	NP	
2	14563	Yes	N/A	Yes	250 mL Amber	NP	
2	14577	Yes	No	Yes	VOA Vial	HCl	
2	14578	Yes	No	Yes	VOA Vial	HCl	
3	14538	Yes	N/A	Yes	1L Poly	H2SO4	
3	14551	Yes	N/A	Yes	1L Poly	NP	
3	14564	Yes	N/A	Yes	250 mL Amber	NP	
4	14539	Yes	N/A	Yes	1L Poly	H2SO4	
4	14552	Yes	N/A	Yes	1L Poly	NP	
4	14565	Yes	N/A	Yes	250 mL Amber	NP	
5	14540	Yes	N/A	Yes	1L Poly	H2SO4	

## ESS Laboratory Sample and Cooler Receipt Checklist

Client: AECOM Environment - ENSR - KPB

ESS Project ID: 20B0449

Date Received: 2/18/2020

5	14553	Yes	N/A	Yes	1L Poly	NP
5	14566	Yes	N/A	Yes	250 mL Amber	NP
6	14541	Yes	N/A	Yes	1L Poly	H2SO4
6	14554	Yes	N/A	Yes	1L Poly	NP
6	14567	Yes	N/A	Yes	250 mL Amber	NP
7	14542	Yes	N/A	Yes	1L Poly	H2SO4
7	14555	Yes	N/A	Yes	1L Poly	NP
7	14568	Yes	N/A	Yes	250 mL Amber	NP
8	14543	Yes	N/A	Yes	1L Poly	H2SO4
8	14556	Yes	N/A	Yes	1L Poly	NP
8	14569	Yes	N/A	Yes	250 mL Amber	NP
9	14544	Yes	N/A	Yes	1L Poly	H2SO4
9	14557	Yes	N/A	Yes	1L Poly	NP
9	14570	Yes	N/A	Yes	250 mL Amber	NP
10	14545	Yes	N/A	Yes	1L Poly	H2SO4
10	14558	Yes	N/A	Yes	1L Poly	NP
10	14571	Yes	N/A	Yes	250 mL Amber	NP
11	14546	Yes	N/A	Yes	1L Poly	H2SO4
11	14559	Yes	N/A	Yes	1L Poly	NP
11	14572	Yes	N/A	Yes	250 mL Amber	NP
12	14547	Yes	N/A	Yes	1L Poly	H2SO4
12	14560	Yes	N/A	Yes	1L Poly	NP
12	14573	Yes	N/A	Yes	250 mL Amber	NP
13	14548	Yes	N/A	Yes	1L Poly	H2SO4
13	14561	Yes	N/A	Yes	1L Poly	NP
13	14574	Yes	N/A	Yes	250 mL Amber	NP

**2nd Review**

Were all containers scanned into storage/lab?

Are barcode labels on correct containers?

Are all Flashpoint stickers attached/container ID # circled?

Are all Hex Chrome stickers attached?

Are all QC stickers attached?

Are VOA stickers attached if bubbles noted?

Initials \_\_\_\_\_

Yes / No  
 Yes / No / NA  
 Yes / No / NA  
 Yes / No / NA  
 Yes / No / NA

Completed

By: \_\_\_\_\_

Date & Time: \_\_\_\_\_

2/18/20 11:00

Reviewed

By: \_\_\_\_\_

Date & Time: \_\_\_\_\_

2/18/20 12:09

Delivered

By: \_\_\_\_\_

2/18/20 12:09

ESS Laboratory

Division of Thielsch Engineering, Inc.  
 185 Frances Avenue, Cranston RI 02910  
 Tel. (401) 461-7181 Fax (401) 461-4486  
 www.esslaboratory.com

CHAIN OF CUSTODY

Turn Time: 5 Days  
 Regulatory State: Massachusetts  
 Is this project for any of the following?  
 OCT RCP  MA MCP  RGP  
 Project # 60476644 Project Name Orleans PRB  
 Address 250 Apollo Dr  
 State MA Zip Code 01824 PO #  
 FAX Number Email Address julianne.marrion@aecom.com

ESS Lab # 20 B0 449  
 Reporting Limits  
 Electronic Deliverables  Data Checker  Other (Please Specify ->)  
 Excel

ESS Lab ID	Collection Date	Collection Time	Sample Type	Sample Matrix	Sample ID	Analysis																
						NO2, NO3, SO4, Cl	TN, Ammonia	Lab Filter Dissolve Fe, Mn	DOC	Lab Filter Dissolved Arsenic	Methane											
1	02/17/20	1015	Grab	Ground Water	MW-BC4C	X	X	X	X	X	X											
2	02/17/20	1015	Grab	Ground Water	MW-BC3C BC3B (hdm 2/19/20)	X	X	X	X	X	X											
3	02/17/20	1100	Grab	Ground Water	MW-BC4B	X	X	X	X	X	X											
4	02/17/20	1120	Grab	Ground Water	MW-B2100	X	X	X	X	X	X											
5	02/17/20	1130	Grab	Ground Water	MW-BC4A	X	X	X	X	X	X											
6	02/17/20	1205	Grab	Ground Water	MW-B2075A	X	X	X	X	X	X											
7	02/17/20	1345	Grab	Ground Water	MW-B2050A	X	X	X	X	X	X											
8	02/17/20	1420	Grab	Ground Water	MW-B2050B	X	X	X	X	X	X											
9	02/17/20	1500	Grab	Ground Water	MW-B2050C	X	X	X	X	X	X											
10	02/17/20	1425	Grab	Ground Water	MW-BM050A	X	X	X	X	X	X											
Container Type: AC-Air Cassette AG-Amber Glass B-BOD Bottle C-Cubitainer J-Jar O-Other P-Poly S-Sterile V-Vial						P	P	P	P	P	P	P	P	P	P	P	P	P	P	P		
Container Volume: 1-100 mL 2-2.5 gal 3-250 mL 4-300 mL 5-500 mL 6-1L 7-VOA 8-2 oz 9-4 oz 10-8 oz 11-Other						6	6	3	3	3	7											
Preservation Code: 1-Non Preserved 2-HCl 3-H2SO4 4-HNO3 5-NaOH 6-Methanol 7-Na2S2O3 8-ZnAcAc, NaOH 9-NH4Cl 10-DI H2O 11-Other						3	1	1	1	1	2											

Number of Containers per Sample: 1 1 1 1 1 1 2

Sampled by: BRILEY BAMA AECOM  
 Comments: LC VOA from old pla 11/19

Cooler Present:  Drop Off  
 Seals Intact:  Pickup 11/19  
 Cooler Temperature: 5.1 °C 2/16/20 0530

Relinquished by: (Signature, Date & Time)	Received By: (Signature, Date & Time)
<i>Briley Bama</i> 02/17/20 1730	<i>[Signature]</i> 2/16/20 0530
Relinquished by: (Signature, Date & Time)	Received By: (Signature, Date & Time)
	<i>[Signature]</i> 2/16/20 0530



# ESS Laboratory

Division of Thielsch Engineering, Inc.  
 185 Frances Avenue, Cranston RI 02910  
 Tel. (401) 461-7181 Fax (401) 461-4486  
 www.esslaboratory.com

## CHAIN OF CUSTODY

Turn Time: 5 Days  
 Regulatory State: Massachusetts  
 Is this project for any of the following?  
 OCT RCP  MA MCP  RGP

ESS Lab # **20 B0 449**

Reporting Limits  
 Electronic Deliverables  Data Checker  Other (Please Specify ->)  
 Excel

Company Name AECOM		Project Name Orleans PRB		Address 250 Apollo Dr 01824		PO #		Sample ID													
City Chelmsford MA		State MA		FAX Number		Email Address julianne.marrion@aecom.com		Analysis													
ESS Lab ID	Collection Date	Collection Time	Sample Type	Sample Matrix	NO <sub>2</sub> , NO <sub>3</sub> , SO <sub>4</sub> , Cl	TN, Ammonia	Lab Filter Dissolve Fe, Mn	Lab Filter Dissolved Arsenic	Methane												
1	02/17/20	1015	Grab	Ground Water	X	X	X	X	X												
2	02/17/20	1015	Grab	Ground Water	X	X	X	X	X												
3	02/17/20	1100	Grab	Ground Water	X	X	X	X	X												
4	02/17/20	1120	Grab	Ground Water	X	X	X	X	X												
5	02/17/20	1130	Grab	Ground Water	X	X	X	X	X												
6	02/17/20	1205	Grab	Ground Water	X	X	X	X	X												
7	02/17/20	1345	Grab	Ground Water	X	X	X	X	X												
8	02/17/20	1420	Grab	Ground Water	X	X	X	X	X												
9	02/17/20	1500	Grab	Ground Water	X	X	X	X	X												
10	02/17/20	1425	Grab	Ground Water	X	X	X	X	X												
Container Type: AC-Air Cassette		AG-Amber Glass		B-BOD Bottle		C-Cubitainer		J-Jar		O-Other		P-Poly		S-Sterile		V-Vial					
Container Volume: 1-100 mL		2-2.5 gal		3-250 mL		4-300 mL		5-500 mL		6-1L		7-VOA		8-2 oz		9-4 oz		10-8 oz		11-Other	
Preservation Code: 1-Non Preserved		2-HCl		3-H <sub>2</sub> SO <sub>4</sub>		4-HNO <sub>3</sub>		5-NaOH		6-Methanol		7-Na <sub>2</sub> S <sub>2</sub> O <sub>3</sub>		8-ZnAc <sub>2</sub> , NaOH		9-NH <sub>4</sub> Cl		10-DI H <sub>2</sub> O		11-Other	
Laboratory Use Only										Number of Containers per Sample:											
Cooler Present: <input checked="" type="checkbox"/>										1											
Seals Intact: <input checked="" type="checkbox"/>										1											
Cooler Temperature: 5.1 °C										1											
Relinquished by: (Signature, Date & Time)										Received By: (Signature, Date & Time)											
Relinquished by: (Signature, Date & Time)										Received By: (Signature, Date & Time)											

Sampled by: **BRIEN BAMA** AECOM  
 Comments: **See work folder at p/a 1149**  
 Relinquished by: (Signature, Date & Time) **[Signature]** 2/16/20  
 Received By: (Signature, Date & Time) **[Signature]** 2/16/20  
 Relinquished by: (Signature, Date & Time) **[Signature]** 2/16/20  
 Received By: (Signature, Date & Time) **[Signature]** 2/16/20





*CERTIFICATE OF ANALYSIS*

Julianne Marrion  
AECOM Environment - ENSR  
9 Jonathan Bourne Dr  
Pocasset, MA 02559

**RE: Orleans MA (60476644)**  
**ESS Laboratory Work Order Number: 20B0555**

This signed Certificate of Analysis is our approved release of your analytical results. These results are only representative of sample aliquots received at the laboratory. ESS Laboratory expects its clients to follow all regulatory sampling guidelines. Beginning with this page, the entire report has been paginated. This report should not be copied except in full without the approval of the laboratory. Samples will be disposed of thirty days after the final report has been delivered. If you have any questions or concerns, please feel free to call our Customer Service Department.

Laurel Stoddard  
Laboratory Director

**REVIEWED**  
*By ESS Laboratory at 2:31 pm, Mar 04, 2020*

**Analytical Summary**

The project as described above has been analyzed in accordance with the ESS Quality Assurance Plan. This plan utilizes the following methodologies: US EPA SW-846, US EPA Methods for Chemical Analysis of Water and Wastes per 40 CFR Part 136, APHA Standard Methods for the Examination of Water and Wastewater, American Society for Testing and Materials (ASTM), and other recognized methodologies. The analyses with these noted observations are in conformance to the Quality Assurance Plan. In chromatographic analysis, manual integration is frequently used instead of automated integration because it produces more accurate results.

The test results present in this report are in compliance with TNI and relative state standards, and/or client Quality Assurance Project Plans (QAPP). The laboratory has reviewed the following: Sample Preservations, Hold Times, Initial Calibrations, Continuing Calibrations, Method Blanks, Blank Spikes, Blank Spike Duplicates, Duplicates, Matrix Spikes, Matrix Spike Duplicates, Surrogates and Internal Standards. Any results which were found to be outside of the recommended ranges stated in our SOPs will be noted in the Project Narrative.



*CERTIFICATE OF ANALYSIS*

Client Name: AECOM Environment - ENSR  
Client Project ID: Orleans MA

ESS Laboratory Work Order: 20B0555

**SAMPLE RECEIPT**

The following samples were received on February 19, 2020 for the analyses specified on the enclosed Chain of Custody Record.

**The samples and analyses listed below were analyzed in accordance with the Guidelines Establishing Test Procedures for the Analysis of Pollutants, 40 CFR Part 136, as amended.**

<u>Lab Number</u>	<u>Sample Name</u>	<u>Matrix</u>	<u>Analysis</u>
20B0555-01	MW-B2020C	Ground Water	200.7, 350.1, 351.2, 353.2, 4500N, 5310B, 9038, 9250
20B0555-02	MW-B2010C	Ground Water	200.7, 3113B, 350.1, 351.2, 353.2, 4500N, 5310B, 9038, 9250, RSK175
20B0555-03	MW-BC2C	Ground Water	200.7, 350.1, 351.2, 353.2, 4500N, 5310B, 9038, 9250
20B0555-04	MW-B1010C	Ground Water	200.7, 350.1, 351.2, 353.2, 4500N, 5310B, 9038, 9250
20B0555-05	MW-B1020B	Ground Water	200.7, 350.1, 351.2, 353.2, 4500N, 5310B, 9038, 9250
20B0555-06	MW-B1020C	Ground Water	200.7, 3113B, 350.1, 351.2, 353.2, 4500N, 5310B, 9038, 9250, RSK175
20B0555-07	MW-12A	Ground Water	200.7, 350.1, 351.2, 353.2, 4500N, 5310B, 9038, 9250
20B0555-08	MW-12B	Ground Water	200.7, 350.1, 351.2, 353.2, 4500N, 5310B, 9038, 9250
20B0555-09	MW-12C	Ground Water	200.7, 350.1, 351.2, 353.2, 4500N, 5310B, 9038, 9250
20B0555-10	MW-BX1B	Ground Water	350.1, 351.2, 353.2, 4500N, 9038, 9250
20B0555-11	MW-BX1C	Ground Water	350.1, 351.2, 353.2, 4500N, 9038, 9250
20B0555-12	MW-BX2A	Ground Water	200.7, 350.1, 351.2, 353.2, 4500N, 5310B, 9038, 9250
20B0555-13	MW-BX2B	Ground Water	200.7, 350.1, 351.2, 353.2, 4500N, 5310B, 9038, 9250



*CERTIFICATE OF ANALYSIS*

Client Name: AECOM Environment - ENSR  
Client Project ID: Orleans MA  
20B0555-14                      MW-BX2C

Ground Water

ESS Laboratory Work Order: 20B0555  
200.7, 350.1, 351.2, 353.2, 4500N, 5310B, 9038,  
9250



*CERTIFICATE OF ANALYSIS*

Client Name: AECOM Environment - ENSR  
Client Project ID: Orleans MA

ESS Laboratory Work Order: 20B0555

**PROJECT NARRATIVE**

**No unusual observations noted.**

**End of Project Narrative.**

**DATA USABILITY LINKS**

*To ensure you are viewing the most current version of the documents below, please clear your internet cookies for [www.ESSLaboratory.com](http://www.ESSLaboratory.com). Consult your IT Support personnel for information on how to clear your internet cookies.*

[Definitions of Quality Control Parameters](#)

[Semivolatile Organics Internal Standard Information](#)

[Semivolatile Organics Surrogate Information](#)

[Volatile Organics Internal Standard Information](#)

[Volatile Organics Surrogate Information](#)

[EPH and VPH Alkane Lists](#)



*CERTIFICATE OF ANALYSIS*

Client Name: AECOM Environment - ENSR  
Client Project ID: Orleans MA

ESS Laboratory Work Order: 20B0555

**CURRENT SW-846 METHODOLOGY VERSIONS**

**Analytical Methods**

- 1010A - Flashpoint
- 6010C - ICP
- 6020A - ICP MS
- 7010 - Graphite Furnace
- 7196A - Hexavalent Chromium
- 7470A - Aqueous Mercury
- 7471B - Solid Mercury
- 8011 - EDB/DBCP/TCP
- 8015C - GRO/DRO
- 8081B - Pesticides
- 8082A - PCB
- 8100M - TPH
- 8151A - Herbicides
- 8260B - VOA
- 8270D - SVOA
- 8270D SIM - SVOA Low Level
- 9014 - Cyanide
- 9038 - Sulfate
- 9040C - Aqueous pH
- 9045D - Solid pH (Corrosivity)
- 9050A - Specific Conductance
- 9056A - Anions (IC)
- 9060A - TOC
- 9095B - Paint Filter
- MADEP 04-1.1 - EPH
- MADEP 18-2.1 - VPH

**Prep Methods**

- 3005A - Aqueous ICP Digestion
- 3020A - Aqueous Graphite Furnace / ICP MS Digestion
- 3050B - Solid ICP / Graphite Furnace / ICP MS Digestion
- 3060A - Solid Hexavalent Chromium Digestion
- 3510C - Separatory Funnel Extraction
- 3520C - Liquid / Liquid Extraction
- 3540C - Manual Soxhlet Extraction
- 3541 - Automated Soxhlet Extraction
- 3546 - Microwave Extraction
- 3580A - Waste Dilution
- 5030B - Aqueous Purge and Trap
- 5030C - Aqueous Purge and Trap
- 5035A - Solid Purge and Trap

SW846 Reactivity Methods 7.3.3.2 (Reactive Cyanide) and 7.3.4.1 (Reactive Sulfide) have been withdrawn by EPA. These methods are reported per client request and are not NELAP accredited.



*CERTIFICATE OF ANALYSIS*

Client Name: AECOM Environment - ENSR  
Client Project ID: Orleans MA  
Client Sample ID: MW-B2020C  
Date Sampled: 02/19/20 09:50  
Percent Solids: N/A

ESS Laboratory Work Order: 20B0555  
ESS Laboratory Sample ID: 20B0555-01  
Sample Matrix: Ground Water  
Units: mg/L

Extraction Method: 200.7/6010BNoDigest  
**All methods used are in accordance with 40 CFR 136.**

**Dissolved Metals**

<u>Analyte</u>	<u>Results (MRL)</u>	<u>MDL</u>	<u>Method</u>	<u>Limit</u>	<u>DF</u>	<u>Analyst</u>	<u>Analyzed</u>	<u>I/V</u>	<u>F/V</u>	<u>Batch</u>
Iron	65.4 (0.100)		200.7		1	KJK	02/20/20 13:20	10	10	DB02001
Manganese	8.42 (0.020)		200.7		1	KJK	02/20/20 13:20	10	10	DB02001



*CERTIFICATE OF ANALYSIS*

Client Name: AECOM Environment - ENSR  
Client Project ID: Orleans MA  
Client Sample ID: MW-B2020C  
Date Sampled: 02/19/20 09:50  
Percent Solids: N/A

ESS Laboratory Work Order: 20B0555  
ESS Laboratory Sample ID: 20B0555-01  
Sample Matrix: Ground Water

All methods used are in accordance with 40 CFR 136.

**Classical Chemistry**

<u>Analyte</u>	<u>Results (MRL)</u>	<u>MDL</u>	<u>Method</u>	<u>Limit</u>	<u>DF</u>	<u>Analyst</u>	<u>Analyzed</u>	<u>Units</u>	<u>Batch</u>
Ammonia as N	ND (0.10)		350.1		1	EEM	02/26/20 12:26	mg/L	DB02414
<b>Chloride</b>	<b>34.6</b> (3.0)		9250		1	JLK	02/24/20 16:40	mg/L	DB02441
<b>Dissolved Organic Carbon (Average)</b>	<b>24.0</b> (0.500)		5310B		2	CCP	02/21/20 23:05	mg/L	[CALC]
Nitrate as N	ND (0.210)		353.2		10	DEL	03/04/20 11:39	mg/L	[CALC]
Nitrite as N	<b>0.061</b> (0.010)		353.2		1	DEL	02/20/20 17:56	mg/L	DB02042
Sulfate	ND (5.0)		9038		1	JLK	02/20/20 16:08	mg/L	DB02040
<b>Total Kjeldahl Nitrogen as N</b>	<b>0.41</b> (0.20)		351.2		1	JLK	02/21/20 17:55	mg/L	DB02022
<b>Total Nitrogen</b>	<b>0.417</b> (0.200)		4500N		10	JLK	03/04/20 11:39	mg/L	[CALC]



*CERTIFICATE OF ANALYSIS*

Client Name: AECOM Environment - ENSR  
Client Project ID: Orleans MA  
Client Sample ID: MW-B2010C  
Date Sampled: 02/19/20 10:20  
Percent Solids: N/A

ESS Laboratory Work Order: 20B0555  
ESS Laboratory Sample ID: 20B0555-02  
Sample Matrix: Ground Water  
Units: mg/L

Extraction Method: 200.7/6010BNoDigest  
**All methods used are in accordance with 40 CFR 136.**

**Dissolved Metals**

<u>Analyte</u>	<u>Results (MRL)</u>	<u>MDL</u>	<u>Method</u>	<u>Limit</u>	<u>DF</u>	<u>Analyst</u>	<u>Analyzed</u>	<u>I/V</u>	<u>F/V</u>	<u>Batch</u>
Arsenic	0.012 (0.005)		3113B		1	KJK	02/25/20 17:03	10	10	DB02001
Iron	123 (0.100)		200.7		1	KJK	02/20/20 13:24	10	10	DB02001
Manganese	7.37 (0.020)		200.7		1	KJK	02/20/20 13:24	10	10	DB02001



*CERTIFICATE OF ANALYSIS*

Client Name: AECOM Environment - ENSR  
Client Project ID: Orleans MA  
Client Sample ID: MW-B2010C  
Date Sampled: 02/19/20 10:20  
Percent Solids: N/A

ESS Laboratory Work Order: 20B0555  
ESS Laboratory Sample ID: 20B0555-02  
Sample Matrix: Ground Water

All methods used are in accordance with 40 CFR 136.

**Classical Chemistry**

<u>Analyte</u>	<u>Results (MRL)</u>	<u>MDL</u>	<u>Method</u>	<u>Limit</u>	<u>DF</u>	<u>Analyst</u>	<u>Analyzed</u>	<u>Units</u>	<u>Batch</u>
Ammonia as N	0.48 (0.10)		350.1		1	EEM	02/26/20 12:29	mg/L	DB02414
Chloride	33.1 (3.0)		9250		1	JLK	02/24/20 16:41	mg/L	DB02441
Dissolved Organic Carbon (Average)	8.50 (0.500)		5310B		2	CCP	02/21/20 23:18	mg/L	[CALC]
Nitrate as N	ND (0.210)		353.2		10	DEL	03/04/20 11:42	mg/L	[CALC]
Nitrite as N	0.127 (0.010)		353.2		1	DEL	02/20/20 17:57	mg/L	DB02042
Sulfate	12.0 (5.0)		9038		1	JLK	02/20/20 16:08	mg/L	DB02040
Total Kjeldahl Nitrogen as N	1.20 (0.20)		351.2		1	JLK	02/21/20 17:55	mg/L	DB02022
Total Nitrogen	1.33 (0.200)		4500N		10	JLK	03/04/20 11:42	mg/L	[CALC]



*CERTIFICATE OF ANALYSIS*

Client Name: AECOM Environment - ENSR  
Client Project ID: Orleans MA  
Client Sample ID: MW-B2010C  
Date Sampled: 02/19/20 10:20  
Percent Solids: N/A  
Initial Volume: 1  
Final Volume: 1  
Extraction Method: No Prep

ESS Laboratory Work Order: 20B0555  
ESS Laboratory Sample ID: 20B0555-02  
Sample Matrix: Ground Water  
Units: ug/L  
Analyst: ZLC  
Prepared: 2/25/20 8:31

**All methods used are in accordance with 40 CFR 136.**

**Methane / Ethane / Ethene by Headspace GCFID (RSK175)**

<u>Analyte</u>	<u>Results (MRL)</u>	<u>MDL</u>	<u>Method</u>	<u>Limit</u>	<u>DF</u>	<u>Analyst</u>	<u>Analyzed</u>	<u>Sequence</u>	<u>Batch</u>
Ethane	ND (3.0)		RSK175		1	ZLC	02/26/20 8:41	D0B0383	DB02501
Ethene	ND (5.0)		RSK175		1	ZLC	02/26/20 8:41	D0B0383	DB02501
<b>Methane</b>	<b>5810 (20.0)</b>		RSK175		10	ZLC	02/26/20 9:23	D0B0383	DB02501



*CERTIFICATE OF ANALYSIS*

Client Name: AECOM Environment - ENSR  
Client Project ID: Orleans MA  
Client Sample ID: MW-BC2C  
Date Sampled: 02/19/20 09:15  
Percent Solids: N/A

ESS Laboratory Work Order: 20B0555  
ESS Laboratory Sample ID: 20B0555-03  
Sample Matrix: Ground Water  
Units: mg/L

Extraction Method: 200.7/6010BNoDigest  
**All methods used are in accordance with 40 CFR 136.**

**Dissolved Metals**

<u>Analyte</u>	<u>Results (MRL)</u>	<u>MDL</u>	<u>Method</u>	<u>Limit</u>	<u>DF</u>	<u>Analyst</u>	<u>Analyzed</u>	<u>I/V</u>	<u>F/V</u>	<u>Batch</u>
Iron	ND (0.100)		200.7		1	KJK	02/20/20 13:46	10	10	DB02001
Manganese	<b>0.070</b> (0.020)		200.7		1	KJK	02/20/20 13:46	10	10	DB02001



*CERTIFICATE OF ANALYSIS*

Client Name: AECOM Environment - ENSR  
Client Project ID: Orleans MA  
Client Sample ID: MW-BC2C  
Date Sampled: 02/19/20 09:15  
Percent Solids: N/A

ESS Laboratory Work Order: 20B0555  
ESS Laboratory Sample ID: 20B0555-03  
Sample Matrix: Ground Water

All methods used are in accordance with 40 CFR 136.

**Classical Chemistry**

<u>Analyte</u>	<u>Results (MRL)</u>	<u>MDL</u>	<u>Method</u>	<u>Limit</u>	<u>DF</u>	<u>Analyst</u>	<u>Analyzed</u>	<u>Units</u>	<u>Batch</u>
Ammonia as N	ND (0.10)		350.1		1	EEM	02/26/20 12:30	mg/L	DB02414
Chloride	122 (6.0)		9250		2	JLK	02/24/20 17:11	mg/L	DB02441
Dissolved Organic Carbon (Average)	0.532 (0.250)		5310B		1	CCP	02/21/20 18:50	mg/L	[CALC]
Nitrate as N	1.88 (0.110)		353.2		5	DEL	02/20/20 19:38	mg/L	[CALC]
Nitrite as N	ND (0.010)		353.2		1	DEL	02/20/20 17:58	mg/L	DB02042
Sulfate	5.5 (5.0)		9038		1	JLK	02/20/20 16:08	mg/L	DB02040
Total Kjeldahl Nitrogen as N	0.23 (0.20)		351.2		1	JLK	02/25/20 16:41	mg/L	DB02444
Total Nitrogen	2.11 (0.200)		4500N		5	JLK	02/25/20 16:41	mg/L	[CALC]



*CERTIFICATE OF ANALYSIS*

Client Name: AECOM Environment - ENSR  
Client Project ID: Orleans MA  
Client Sample ID: MW-B1010C  
Date Sampled: 02/19/20 11:10  
Percent Solids: N/A

ESS Laboratory Work Order: 20B0555  
ESS Laboratory Sample ID: 20B0555-04  
Sample Matrix: Ground Water  
Units: mg/L

Extraction Method: 200.7/6010BNoDigest  
**All methods used are in accordance with 40 CFR 136.**

**Dissolved Metals**

<u>Analyte</u>	<u>Results (MRL)</u>	<u>MDL</u>	<u>Method</u>	<u>Limit</u>	<u>DF</u>	<u>Analyst</u>	<u>Analyzed</u>	<u>I/V</u>	<u>F/V</u>	<u>Batch</u>
Iron	97.2 (0.100)		200.7		1	KJK	02/20/20 13:50	10	10	DB02001
Manganese	4.38 (0.020)		200.7		1	KJK	02/20/20 13:50	10	10	DB02001



*CERTIFICATE OF ANALYSIS*

Client Name: AECOM Environment - ENSR  
Client Project ID: Orleans MA  
Client Sample ID: MW-B1010C  
Date Sampled: 02/19/20 11:10  
Percent Solids: N/A

ESS Laboratory Work Order: 20B0555  
ESS Laboratory Sample ID: 20B0555-04  
Sample Matrix: Ground Water

All methods used are in accordance with 40 CFR 136.

**Classical Chemistry**

<u>Analyte</u>	<u>Results (MRL)</u>	<u>MDL</u>	<u>Method</u>	<u>Limit</u>	<u>DF</u>	<u>Analyst</u>	<u>Analyzed</u>	<u>Units</u>	<u>Batch</u>
Ammonia as N	0.25 (0.10)		350.1		1	EEM	02/26/20 12:31	mg/L	DB02414
Chloride	21.7 (3.0)		9250		1	JLK	02/24/20 16:43	mg/L	DB02441
Dissolved Organic Carbon (Average)	46.4 (1.00)		5310B		4	CCP	02/21/20 19:18	mg/L	[CALC]
Nitrate as N	ND (0.210)		353.2		10	DEL	03/04/20 11:43	mg/L	[CALC]
Nitrite as N	0.109 (0.010)		353.2		1	DEL	02/20/20 17:59	mg/L	DB02042
Sulfate	ND (5.0)		9038		1	JLK	02/20/20 16:08	mg/L	DB02040
Total Kjeldahl Nitrogen as N	1.65 (0.20)		351.2		1	JLK	02/25/20 16:42	mg/L	DB02444
Total Nitrogen	1.75 (0.200)		4500N		10	JLK	03/04/20 11:43	mg/L	[CALC]



*CERTIFICATE OF ANALYSIS*

Client Name: AECOM Environment - ENSR  
Client Project ID: Orleans MA  
Client Sample ID: MW-B1020B  
Date Sampled: 02/19/20 13:00  
Percent Solids: N/A

ESS Laboratory Work Order: 20B0555  
ESS Laboratory Sample ID: 20B0555-05  
Sample Matrix: Ground Water  
Units: mg/L

Extraction Method: 200.7/6010BNoDigest  
**All methods used are in accordance with 40 CFR 136.**

**Dissolved Metals**

<u>Analyte</u>	<u>Results (MRL)</u>	<u>MDL</u>	<u>Method</u>	<u>Limit</u>	<u>DF</u>	<u>Analyst</u>	<u>Analyzed</u>	<u>I/V</u>	<u>F/V</u>	<u>Batch</u>
Iron	58.4 (0.100)		200.7		1	KJK	02/20/20 13:54	10	10	DB02001
Manganese	3.91 (0.020)		200.7		1	KJK	02/20/20 13:54	10	10	DB02001



*CERTIFICATE OF ANALYSIS*

Client Name: AECOM Environment - ENSR  
Client Project ID: Orleans MA  
Client Sample ID: MW-B1020B  
Date Sampled: 02/19/20 13:00  
Percent Solids: N/A

ESS Laboratory Work Order: 20B0555  
ESS Laboratory Sample ID: 20B0555-05  
Sample Matrix: Ground Water

All methods used are in accordance with 40 CFR 136.

**Classical Chemistry**

<u>Analyte</u>	<u>Results (MRL)</u>	<u>MDL</u>	<u>Method</u>	<u>Limit</u>	<u>DF</u>	<u>Analyst</u>	<u>Analyzed</u>	<u>Units</u>	<u>Batch</u>
Ammonia as N	0.39 (0.10)		350.1		1	EEM	02/26/20 12:31	mg/L	DB02414
Chloride	33.2 (3.0)		9250		1	JLK	02/24/20 16:44	mg/L	DB02441
Dissolved Organic Carbon (Average)	5.87 (0.250)		5310B		1	CCP	02/21/20 19:35	mg/L	[CALC]
Nitrate as N	1.34 (0.0500)		353.2		2	DEL	02/20/20 19:39	mg/L	[CALC]
Nitrite as N	0.080 (0.010)		353.2		1	DEL	02/20/20 18:00	mg/L	DB02042
Sulfate	10.8 (5.0)		9038		1	JLK	02/20/20 16:08	mg/L	DB02040
Total Kjeldahl Nitrogen as N	1.04 (0.20)		351.2		1	JLK	02/25/20 16:43	mg/L	DB02444
Total Nitrogen	2.47 (0.200)		4500N		2	JLK	02/25/20 16:43	mg/L	[CALC]



*CERTIFICATE OF ANALYSIS*

Client Name: AECOM Environment - ENSR  
Client Project ID: Orleans MA  
Client Sample ID: MW-B1020C  
Date Sampled: 02/19/20 13:30  
Percent Solids: N/A

ESS Laboratory Work Order: 20B0555  
ESS Laboratory Sample ID: 20B0555-06  
Sample Matrix: Ground Water  
Units: mg/L

Extraction Method: 200.7/6010BNoDigest  
**All methods used are in accordance with 40 CFR 136.**

**Dissolved Metals**

<u>Analyte</u>	<u>Results (MRL)</u>	<u>MDL</u>	<u>Method</u>	<u>Limit</u>	<u>DF</u>	<u>Analyst</u>	<u>Analyzed</u>	<u>I/V</u>	<u>F/V</u>	<u>Batch</u>
Arsenic	0.012 (0.005)		3113B		1	KJK	02/25/20 17:26	10	10	DB02001
Iron	86.2 (0.100)		200.7		1	KJK	02/20/20 13:58	10	10	DB02001
Manganese	4.20 (0.020)		200.7		1	KJK	02/20/20 13:58	10	10	DB02001



*CERTIFICATE OF ANALYSIS*

Client Name: AECOM Environment - ENSR  
Client Project ID: Orleans MA  
Client Sample ID: MW-B1020C  
Date Sampled: 02/19/20 13:30  
Percent Solids: N/A

ESS Laboratory Work Order: 20B0555  
ESS Laboratory Sample ID: 20B0555-06  
Sample Matrix: Ground Water

All methods used are in accordance with 40 CFR 136.

**Classical Chemistry**

<u>Analyte</u>	<u>Results (MRL)</u>	<u>MDL</u>	<u>Method</u>	<u>Limit</u>	<u>DF</u>	<u>Analyst</u>	<u>Analyzed</u>	<u>Units</u>	<u>Batch</u>
Ammonia as N	0.15 (0.10)		350.1		1	EEM	02/26/20 12:39	mg/L	DB02414
Chloride	26.0 (3.0)		9250		1	JLK	02/24/20 16:45	mg/L	DB02441
Dissolved Organic Carbon (Average)	31.3 (1.00)		5310B		4	CCP	02/21/20 23:30	mg/L	[CALC]
Nitrate as N	ND (0.210)		353.2		10	DEL	03/04/20 11:44	mg/L	[CALC]
Nitrite as N	0.079 (0.010)		353.2		1	DEL	02/20/20 18:01	mg/L	DB02042
Sulfate	18.9 (5.0)		9038		1	JLK	02/20/20 16:08	mg/L	DB02040
Total Kjeldahl Nitrogen as N	0.53 (0.20)		351.2		1	JLK	02/25/20 16:44	mg/L	DB02444
Total Nitrogen	0.61 (0.200)		4500N		10	JLK	03/04/20 11:44	mg/L	[CALC]



*CERTIFICATE OF ANALYSIS*

Client Name: AECOM Environment - ENSR  
Client Project ID: Orleans MA  
Client Sample ID: MW-B1020C  
Date Sampled: 02/19/20 13:30  
Percent Solids: N/A  
Initial Volume: 1  
Final Volume: 1  
Extraction Method: No Prep

ESS Laboratory Work Order: 20B0555  
ESS Laboratory Sample ID: 20B0555-06  
Sample Matrix: Ground Water  
Units: ug/L  
Analyst: ZLC  
Prepared: 2/25/20 8:31

**All methods used are in accordance with 40 CFR 136.**

**Methane / Ethane / Ethene by Headspace GCFID (RSK175)**

<u>Analyte</u>	<u>Results (MRL)</u>	<u>MDL</u>	<u>Method</u>	<u>Limit</u>	<u>DF</u>	<u>Analyst</u>	<u>Analyzed</u>	<u>Sequence</u>	<u>Batch</u>
Ethane	ND (3.0)		RSK175		1	ZLC	02/26/20 8:53	D0B0383	DB02501
Ethene	ND (5.0)		RSK175		1	ZLC	02/26/20 8:53	D0B0383	DB02501
<b>Methane</b>	<b>445 (2.0)</b>		RSK175		1	ZLC	02/26/20 8:53	D0B0383	DB02501



*CERTIFICATE OF ANALYSIS*

Client Name: AECOM Environment - ENSR  
Client Project ID: Orleans MA  
Client Sample ID: MW-12A  
Date Sampled: 02/19/20 13:40  
Percent Solids: N/A

ESS Laboratory Work Order: 20B0555  
ESS Laboratory Sample ID: 20B0555-07  
Sample Matrix: Ground Water  
Units: mg/L

Extraction Method: 200.7/6010BNoDigest  
**All methods used are in accordance with 40 CFR 136.**

**Dissolved Metals**

<u>Analyte</u>	<u>Results (MRL)</u>	<u>MDL</u>	<u>Method</u>	<u>Limit</u>	<u>DF</u>	<u>Analyst</u>	<u>Analyzed</u>	<u>I/V</u>	<u>F/V</u>	<u>Batch</u>
Iron	ND (0.100)		200.7		1	KJK	02/20/20 14:02	10	10	DB02001
Manganese	ND (0.020)		200.7		1	KJK	02/20/20 14:02	10	10	DB02001



*CERTIFICATE OF ANALYSIS*

Client Name: AECOM Environment - ENSR  
Client Project ID: Orleans MA  
Client Sample ID: MW-12A  
Date Sampled: 02/19/20 13:40  
Percent Solids: N/A

ESS Laboratory Work Order: 20B0555  
ESS Laboratory Sample ID: 20B0555-07  
Sample Matrix: Ground Water

All methods used are in accordance with 40 CFR 136.

**Classical Chemistry**

<u>Analyte</u>	<u>Results (MRL)</u>	<u>MDL</u>	<u>Method</u>	<u>Limit</u>	<u>DF</u>	<u>Analyst</u>	<u>Analyzed</u>	<u>Units</u>	<u>Batch</u>
Ammonia as N	ND (0.10)		350.1		1	EEM	02/26/20 12:40	mg/L	DB02414
Chloride	175 (6.0)		9250		2	JLK	02/24/20 17:12	mg/L	DB02441
Dissolved Organic Carbon (Average)	0.979 (0.250)		5310B		1	CCP	02/21/20 20:22	mg/L	[CALC]
Nitrate as N	0.887 (0.0300)		353.2		1	DEL	02/20/20 19:12	mg/L	[CALC]
Nitrite as N	ND (0.010)		353.2		1	DEL	02/20/20 18:02	mg/L	DB02042
Sulfate	9.7 (5.0)		9038		1	JLK	02/20/20 16:08	mg/L	DB02040
Total Kjeldahl Nitrogen as N	0.23 (0.20)		351.2		1	JLK	02/25/20 16:50	mg/L	DB02444
Total Nitrogen	1.12 (0.200)		4500N		1	JLK	02/25/20 16:50	mg/L	[CALC]



*CERTIFICATE OF ANALYSIS*

Client Name: AECOM Environment - ENSR  
Client Project ID: Orleans MA  
Client Sample ID: MW-12B  
Date Sampled: 02/19/20 12:50  
Percent Solids: N/A

ESS Laboratory Work Order: 20B0555  
ESS Laboratory Sample ID: 20B0555-08  
Sample Matrix: Ground Water  
Units: mg/L

Extraction Method: 200.7/6010BNoDigest  
**All methods used are in accordance with 40 CFR 136.**

**Dissolved Metals**

<u>Analyte</u>	<u>Results (MRL)</u>	<u>MDL</u>	<u>Method</u>	<u>Limit</u>	<u>DF</u>	<u>Analyst</u>	<u>Analyzed</u>	<u>I/V</u>	<u>F/V</u>	<u>Batch</u>
Iron	ND (0.100)		200.7		1	KJK	02/20/20 14:06	10	10	DB02001
Manganese	ND (0.020)		200.7		1	KJK	02/20/20 14:06	10	10	DB02001



*CERTIFICATE OF ANALYSIS*

Client Name: AECOM Environment - ENSR  
Client Project ID: Orleans MA  
Client Sample ID: MW-12B  
Date Sampled: 02/19/20 12:50  
Percent Solids: N/A

ESS Laboratory Work Order: 20B0555  
ESS Laboratory Sample ID: 20B0555-08  
Sample Matrix: Ground Water

All methods used are in accordance with 40 CFR 136.

**Classical Chemistry**

<u>Analyte</u>	<u>Results (MRL)</u>	<u>MDL</u>	<u>Method</u>	<u>Limit</u>	<u>DF</u>	<u>Analyst</u>	<u>Analyzed</u>	<u>Units</u>	<u>Batch</u>
Ammonia as N	ND (0.10)		350.1		1	EEM	02/26/20 12:41	mg/L	DB02414
<b>Chloride</b>	<b>57.6</b> (3.0)		9250		1	JLK	02/24/20 16:52	mg/L	DB02441
<b>Dissolved Organic Carbon (Average)</b>	<b>0.777</b> (0.250)		5310B		1	CCP	02/21/20 21:14	mg/L	[CALC]
<b>Nitrate as N</b>	<b>6.86</b> (0.410)		353.2		20	DEL	02/20/20 19:40	mg/L	[CALC]
Nitrite as N	ND (0.010)		353.2		1	DEL	02/20/20 18:03	mg/L	DB02042
<b>Sulfate</b>	<b>10.6</b> (5.0)		9038		1	JLK	02/20/20 16:08	mg/L	DB02040
Total Kjeldahl Nitrogen as N	ND (0.20)		351.2		1	JLK	02/25/20 16:51	mg/L	DB02444
<b>Total Nitrogen</b>	<b>6.86</b> (0.400)		4500N		20	JLK	02/25/20 16:51	mg/L	[CALC]



*CERTIFICATE OF ANALYSIS*

Client Name: AECOM Environment - ENSR  
Client Project ID: Orleans MA  
Client Sample ID: MW-12C  
Date Sampled: 02/19/20 14:35  
Percent Solids: N/A

ESS Laboratory Work Order: 20B0555  
ESS Laboratory Sample ID: 20B0555-09  
Sample Matrix: Ground Water  
Units: mg/L

Extraction Method: 200.7/6010BNoDigest  
**All methods used are in accordance with 40 CFR 136.**

**Dissolved Metals**

<u>Analyte</u>	<u>Results (MRL)</u>	<u>MDL</u>	<u>Method</u>	<u>Limit</u>	<u>DF</u>	<u>Analyst</u>	<u>Analyzed</u>	<u>I/V</u>	<u>F/V</u>	<u>Batch</u>
Iron	ND (0.100)		200.7		1	KJK	02/20/20 14:10	10	10	DB02001
Manganese	<b>0.096</b> (0.020)		200.7		1	KJK	02/20/20 14:10	10	10	DB02001



*CERTIFICATE OF ANALYSIS*

Client Name: AECOM Environment - ENSR  
Client Project ID: Orleans MA  
Client Sample ID: MW-12C  
Date Sampled: 02/19/20 14:35  
Percent Solids: N/A

ESS Laboratory Work Order: 20B0555  
ESS Laboratory Sample ID: 20B0555-09  
Sample Matrix: Ground Water

All methods used are in accordance with 40 CFR 136.

**Classical Chemistry**

<u>Analyte</u>	<u>Results (MRL)</u>	<u>MDL</u>	<u>Method</u>	<u>Limit</u>	<u>DF</u>	<u>Analyst</u>	<u>Analyzed</u>	<u>Units</u>	<u>Batch</u>
Ammonia as N	ND (0.10)		350.1		1	EEM	02/26/20 12:42	mg/L	DB02414
Chloride	13.2 (3.0)		9250		1	JLK	02/24/20 16:55	mg/L	DB02441
Dissolved Organic Carbon (Average)	1.12 (0.250)		5310B		1	CCP	02/21/20 21:26	mg/L	[CALC]
Nitrate as N	5.18 (0.410)		353.2		20	DEL	02/20/20 19:41	mg/L	[CALC]
Nitrite as N	0.047 (0.010)		353.2		1	DEL	02/20/20 18:04	mg/L	DB02042
Sulfate	11.2 (5.0)		9038		1	JLK	02/20/20 16:08	mg/L	DB02040
Total Kjeldahl Nitrogen as N	0.31 (0.20)		351.2		1	JLK	02/25/20 16:52	mg/L	DB02444
Total Nitrogen	5.54 (0.400)		4500N		20	JLK	02/25/20 16:52	mg/L	[CALC]



*CERTIFICATE OF ANALYSIS*

Client Name: AECOM Environment - ENSR  
Client Project ID: Orleans MA  
Client Sample ID: MW-BX1B  
Date Sampled: 02/19/20 14:10  
Percent Solids: N/A

ESS Laboratory Work Order: 20B0555  
ESS Laboratory Sample ID: 20B0555-10  
Sample Matrix: Ground Water

All methods used are in accordance with 40 CFR 136.

**Classical Chemistry**

<u>Analyte</u>	<u>Results (MRL)</u>	<u>MDL</u>	<u>Method</u>	<u>Limit</u>	<u>DF</u>	<u>Analyst</u>	<u>Analyzed</u>	<u>Units</u>	<u>Batch</u>
Ammonia as N	0.12 (0.10)		350.1		1	EEM	02/26/20 12:43	mg/L	DB02414
Chloride	28.2 (3.0)		9250		1	JLK	02/24/20 16:56	mg/L	DB02441
Nitrate as N	0.357 (0.0300)		353.2		1	DEL	02/20/20 19:15	mg/L	[CALC]
Nitrite as N	0.097 (0.010)		353.2		1	DEL	02/20/20 18:05	mg/L	DB02042
Sulfate	5.5 (5.0)		9038		1	JLK	02/20/20 16:08	mg/L	DB02040
Total Kjeldahl Nitrogen as N	0.61 (0.20)		351.2		1	JLK	02/25/20 16:53	mg/L	DB02444
Total Nitrogen	1.07 (0.200)		4500N		1	JLK	02/25/20 16:53	mg/L	[CALC]



*CERTIFICATE OF ANALYSIS*

Client Name: AECOM Environment - ENSR  
Client Project ID: Orleans MA  
Client Sample ID: MW-BX1C  
Date Sampled: 02/19/20 14:40  
Percent Solids: N/A

ESS Laboratory Work Order: 20B0555  
ESS Laboratory Sample ID: 20B0555-11  
Sample Matrix: Ground Water

All methods used are in accordance with 40 CFR 136.

**Classical Chemistry**

<u>Analyte</u>	<u>Results (MRL)</u>	<u>MDL</u>	<u>Method</u>	<u>Limit</u>	<u>DF</u>	<u>Analyst</u>	<u>Analyzed</u>	<u>Units</u>	<u>Batch</u>
Ammonia as N	0.69 (0.10)		350.1		1	EEM	02/26/20 12:46	mg/L	DB02414
Chloride	44.1 (3.0)		9250		1	JLK	02/24/20 16:57	mg/L	DB02441
Nitrate as N	15.9 (0.410)		353.2		20	DEL	02/20/20 19:42	mg/L	[CALC]
Nitrite as N	0.037 (0.010)		353.2		1	DEL	02/20/20 18:11	mg/L	DB02042
Sulfate	10.8 (5.0)		9038		1	JLK	02/20/20 16:08	mg/L	DB02041
Total Kjeldahl Nitrogen as N	1.49 (0.20)		351.2		1	JLK	02/25/20 16:54	mg/L	DB02444
Total Nitrogen	17.5 (0.400)		4500N		20	JLK	02/25/20 16:54	mg/L	[CALC]



*CERTIFICATE OF ANALYSIS*

Client Name: AECOM Environment - ENSR  
Client Project ID: Orleans MA  
Client Sample ID: MW-BX2A  
Date Sampled: 02/19/20 15:35  
Percent Solids: N/A

ESS Laboratory Work Order: 20B0555  
ESS Laboratory Sample ID: 20B0555-12  
Sample Matrix: Ground Water  
Units: mg/L

Extraction Method: 200.7/6010BNoDigest  
**All methods used are in accordance with 40 CFR 136.**

**Dissolved Metals**

<u>Analyte</u>	<u>Results (MRL)</u>	<u>MDL</u>	<u>Method</u>	<u>Limit</u>	<u>DF</u>	<u>Analyst</u>	<u>Analyzed</u>	<u>I/V</u>	<u>F/V</u>	<u>Batch</u>
Iron	ND (0.100)		200.7		1	KJK	02/20/20 14:14	10	10	DB02001
Manganese	<b>0.118</b> (0.020)		200.7		1	KJK	02/20/20 14:14	10	10	DB02001



*CERTIFICATE OF ANALYSIS*

Client Name: AECOM Environment - ENSR  
Client Project ID: Orleans MA  
Client Sample ID: MW-BX2A  
Date Sampled: 02/19/20 15:35  
Percent Solids: N/A

ESS Laboratory Work Order: 20B0555  
ESS Laboratory Sample ID: 20B0555-12  
Sample Matrix: Ground Water

All methods used are in accordance with 40 CFR 136.

**Classical Chemistry**

<u>Analyte</u>	<u>Results (MRL)</u>	<u>MDL</u>	<u>Method</u>	<u>Limit</u>	<u>DF</u>	<u>Analyst</u>	<u>Analyzed</u>	<u>Units</u>	<u>Batch</u>
Ammonia as N	0.54 (0.10)		350.1		1	EEM	02/26/20 12:47	mg/L	DB02414
Chloride	25.9 (3.0)		9250		1	JLK	02/24/20 16:58	mg/L	DB02441
Dissolved Organic Carbon (Average)	1.54 (0.250)		5310B		1	CCP	02/21/20 21:38	mg/L	[CALC]
Nitrate as N	8.70 (0.410)		353.2		20	DEL	02/20/20 19:43	mg/L	[CALC]
Nitrite as N	ND (0.010)		353.2		1	DEL	02/20/20 18:12	mg/L	DB02042
Sulfate	15.1 (5.0)		9038		1	JLK	02/20/20 16:08	mg/L	DB02041
Total Kjeldahl Nitrogen as N	ND (0.20)		351.2		1	JLK	02/25/20 16:55	mg/L	DB02444
<b>Total Nitrogen</b>	<b>8.70 (0.400)</b>		4500N		20	JLK	02/25/20 16:55	mg/L	[CALC]



*CERTIFICATE OF ANALYSIS*

Client Name: AECOM Environment - ENSR  
Client Project ID: Orleans MA  
Client Sample ID: MW-BX2B  
Date Sampled: 02/19/20 16:10  
Percent Solids: N/A

ESS Laboratory Work Order: 20B0555  
ESS Laboratory Sample ID: 20B0555-13  
Sample Matrix: Ground Water  
Units: mg/L

Extraction Method: 200.7/6010BNoDigest  
**All methods used are in accordance with 40 CFR 136.**

**Dissolved Metals**

<u>Analyte</u>	<u>Results (MRL)</u>	<u>MDL</u>	<u>Method</u>	<u>Limit</u>	<u>DF</u>	<u>Analyst</u>	<u>Analyzed</u>	<u>I/V</u>	<u>F/V</u>	<u>Batch</u>
Iron	ND (0.100)		200.7		1	KJK	02/20/20 14:18	10	10	DB02001
Manganese	<b>0.472</b> (0.020)		200.7		1	KJK	02/20/20 14:18	10	10	DB02001



*CERTIFICATE OF ANALYSIS*

Client Name: AECOM Environment - ENSR  
Client Project ID: Orleans MA  
Client Sample ID: MW-BX2B  
Date Sampled: 02/19/20 16:10  
Percent Solids: N/A

ESS Laboratory Work Order: 20B0555  
ESS Laboratory Sample ID: 20B0555-13  
Sample Matrix: Ground Water

All methods used are in accordance with 40 CFR 136.

**Classical Chemistry**

<u>Analyte</u>	<u>Results (MRL)</u>	<u>MDL</u>	<u>Method</u>	<u>Limit</u>	<u>DF</u>	<u>Analyst</u>	<u>Analyzed</u>	<u>Units</u>	<u>Batch</u>
Ammonia as N	0.21 (0.10)		350.1		1	EEM	02/26/20 12:48	mg/L	DB02414
Chloride	26.4 (3.0)		9250		1	JLK	02/24/20 16:59	mg/L	DB02441
Dissolved Organic Carbon (Average)	1.02 (0.250)		5310B		1	CCP	02/21/20 21:50	mg/L	[CALC]
Nitrate as N	14.2 (0.410)		353.2		20	DEL	02/20/20 19:44	mg/L	[CALC]
Nitrite as N	ND (0.010)		353.2		1	DEL	02/20/20 18:12	mg/L	DB02042
Sulfate	9.6 (5.0)		9038		1	JLK	02/20/20 16:08	mg/L	DB02041
Total Kjeldahl Nitrogen as N	ND (0.20)		351.2		1	JLK	02/25/20 16:55	mg/L	DB02444
<b>Total Nitrogen</b>	<b>14.2 (0.400)</b>		<b>4500N</b>		<b>20</b>	<b>JLK</b>	<b>02/25/20 16:55</b>	<b>mg/L</b>	<b>[CALC]</b>



*CERTIFICATE OF ANALYSIS*

Client Name: AECOM Environment - ENSR  
Client Project ID: Orleans MA  
Client Sample ID: MW-BX2C  
Date Sampled: 02/19/20 15:35  
Percent Solids: N/A

ESS Laboratory Work Order: 20B0555  
ESS Laboratory Sample ID: 20B0555-14  
Sample Matrix: Ground Water  
Units: mg/L

Extraction Method: 200.7/6010BNoDigest  
**All methods used are in accordance with 40 CFR 136.**

**Dissolved Metals**

<u>Analyte</u>	<u>Results (MRL)</u>	<u>MDL</u>	<u>Method</u>	<u>Limit</u>	<u>DF</u>	<u>Analyst</u>	<u>Analyzed</u>	<u>I/V</u>	<u>F/V</u>	<u>Batch</u>
Iron	ND (0.100)		200.7		1	KJK	02/20/20 14:34	10	10	DB02001
Manganese	0.573 (0.020)		200.7		1	KJK	02/20/20 14:34	10	10	DB02001



*CERTIFICATE OF ANALYSIS*

Client Name: AECOM Environment - ENSR  
Client Project ID: Orleans MA  
Client Sample ID: MW-BX2C  
Date Sampled: 02/19/20 15:35  
Percent Solids: N/A

ESS Laboratory Work Order: 20B0555  
ESS Laboratory Sample ID: 20B0555-14  
Sample Matrix: Ground Water

All methods used are in accordance with 40 CFR 136.

**Classical Chemistry**

<u>Analyte</u>	<u>Results (MRL)</u>	<u>MDL</u>	<u>Method</u>	<u>Limit</u>	<u>DF</u>	<u>Analyst</u>	<u>Analyzed</u>	<u>Units</u>	<u>Batch</u>
Ammonia as N	ND (0.10)		350.1		1	EEM	02/26/20 12:55	mg/L	DB02414
<b>Chloride</b>	<b>39.6 (3.0)</b>		9250		1	JLK	02/24/20 17:00	mg/L	DB02441
<b>Dissolved Organic Carbon (Average)</b>	<b>1.15 (0.250)</b>		5310B		1	CCP	02/21/20 22:03	mg/L	[CALC]
<b>Nitrate as N</b>	<b>38.3 (0.810)</b>		353.2		40	DEL	02/20/20 19:54	mg/L	[CALC]
Nitrite as N	ND (0.010)		353.2		1	DEL	02/20/20 18:13	mg/L	DB02042
Sulfate	ND (5.0)		9038		1	JLK	02/20/20 16:08	mg/L	DB02041
Total Kjeldahl Nitrogen as N	ND (0.20)		351.2		1	JLK	02/25/20 16:56	mg/L	DB02444
<b>Total Nitrogen</b>	<b>38.3 (0.800)</b>		4500N		40	JLK	02/25/20 16:56	mg/L	[CALC]



*CERTIFICATE OF ANALYSIS*

Client Name: AECOM Environment - ENSR  
Client Project ID: Orleans MA

ESS Laboratory Work Order: 20B0555

**Quality Control Data**

Analyte	Result	MRL	Units	Spike Level	Source Result	%REC	%REC Limits	RPD	RPD Limit	Qualifier
<b>Dissolved Metals</b>										
<b>Batch DB02001 - 200.7/6010BNoDigest</b>										
<b>Blank</b>										
Arsenic	ND	0.005	mg/L							
Iron	ND	0.100	mg/L							
Manganese	ND	0.020	mg/L							
<b>LCS</b>										
Iron	2.49		mg/L	2.500		100	80-120			
Manganese	0.512		mg/L	0.5000		102	80-120			
<b>LCS</b>										
Arsenic	24.5		ug/L	25.00		98	85-115			
<b>Classical Chemistry</b>										
<b>Batch DB02022 - TKN Prep</b>										
<b>Blank</b>										
Total Kjeldahl Nitrogen as N	ND	0.20	mg/L							
<b>LCS</b>										
Total Kjeldahl Nitrogen as N	35.5	2.00	mg/L	33.30		107	80-120			
<b>Batch DB02040 - General Preparation</b>										
<b>Blank</b>										
Sulfate	ND	5.0	mg/L							
<b>LCS</b>										
Sulfate	9.9		mg/L	9.988		99	85-115			
<b>Batch DB02041 - General Preparation</b>										
<b>Blank</b>										
Sulfate	ND	5.0	mg/L							
<b>LCS</b>										
Sulfate	9.8		mg/L	9.988		98	85-115			
<b>Batch DB02042 - General Preparation</b>										
<b>Blank</b>										
Nitrite as N	ND	0.010	mg/L							
Nitrite as N	ND	0.010	mg/L							
<b>LCS</b>										
Nitrite as N	0.262		mg/L	0.2497		105	90-110			
Nitrite as N	0.262		mg/L	0.2497		105	90-110			
<b>Batch DB02043 - General Preparation</b>										
<b>Blank</b>										
Nitrate/Nitrite as N	ND	0.020	mg/L							
Nitrate/Nitrite as N	ND	0.020	mg/L							
<b>LCS</b>										
Nitrate/Nitrite as N	0.511		mg/L	0.5000		102	90-110			
Nitrate/Nitrite as N	0.511		mg/L	0.5000		102	90-110			



*CERTIFICATE OF ANALYSIS*

Client Name: AECOM Environment - ENSR  
Client Project ID: Orleans MA

ESS Laboratory Work Order: 20B0555

**Quality Control Data**

Analyte	Result	MRL	Units	Spike Level	Source Result	%REC	%REC Limits	RPD	RPD Limit	Qualifier
---------	--------	-----	-------	-------------	---------------	------	-------------	-----	-----------	-----------

Classical Chemistry

**Batch DB02136 - General Preparation**

**Blank**

Dissolved Organic Carbon (1)	ND	0.500	mg/L							
Dissolved Organic Carbon (2)	ND	0.500	mg/L							

**LCS**

Dissolved Organic Carbon (1)	4.55	0.500	mg/L	5.000		91	80-120			
Dissolved Organic Carbon (2)	4.64	0.500	mg/L	5.000		93	80-120			

**LCS Dup**

Dissolved Organic Carbon (1)	4.71	0.500	mg/L	5.000		94	80-120	3	20	
Dissolved Organic Carbon (2)	4.67	0.500	mg/L	5.000		93	80-120	0.8	20	

**Batch DB02414 - NH4 Prep**

**Blank**

Ammonia as N	ND	0.10	mg/L							
--------------	----	------	------	--	--	--	--	--	--	--

**LCS**

Ammonia as N	0.11	0.10	mg/L	0.09994		110	80-120			
--------------	------	------	------	---------	--	-----	--------	--	--	--

**LCS**

Ammonia as N	1.11	0.10	mg/L	0.9994		111	80-120			
--------------	------	------	------	--------	--	-----	--------	--	--	--

**Batch DB02441 - General Preparation**

**Blank**

Chloride	ND	3.0	mg/L							
----------	----	-----	------	--	--	--	--	--	--	--

**LCS**

Chloride	30.1		mg/L	30.00		100	90-110			
----------	------	--	------	-------	--	-----	--------	--	--	--

**Batch DB02444 - TKN Prep**

**Blank**

Total Kjeldahl Nitrogen as N	ND	0.20	mg/L							
------------------------------	----	------	------	--	--	--	--	--	--	--

**LCS**

Total Kjeldahl Nitrogen as N	31.9	2.00	mg/L	33.30		96	80-120			
------------------------------	------	------	------	-------	--	----	--------	--	--	--

**Batch DC00408 - General Preparation**

**Blank**

Nitrate/Nitrite as N	ND	0.020	mg/L							
Nitrate/Nitrite as N	ND	0.020	mg/L							

**LCS**

Nitrate/Nitrite as N	0.521		mg/L	0.5000		104	90-110			
Nitrate/Nitrite as N	0.521		mg/L	0.5000		104	90-110			

Methane / Ethane / Ethene by Headspace GCFID (RSK175)

**Batch DB02501 - No Prep**

**Blank**

Ethane	ND	3.0	ug/L							
Ethene	ND	5.0	ug/L							
Methane	ND	2.0	ug/L							

**LCS**



*CERTIFICATE OF ANALYSIS*

Client Name: AECOM Environment - ENSR  
Client Project ID: Orleans MA

ESS Laboratory Work Order: 20B0555

**Quality Control Data**

Analyte	Result	MRL	Units	Spike Level	Source Result	%REC	%REC Limits	RPD	RPD Limit	Qualifier
---------	--------	-----	-------	-------------	---------------	------	-------------	-----	-----------	-----------

Methane / Ethane / Ethene by Headspace GCFID (RSK175)

**Batch DB02501 - No Prep**

Ethane	61.7	3.0	ug/L	68.00		91	60-140			
Ethene	60.0	5.0	ug/L	64.00		94	60-140			
Methane	30.5	2.0	ug/L	36.00		85	60-140			

**LCS Dup**

Ethane	58.9	3.0	ug/L	68.00		87	60-140	5	30	
Ethene	54.7	5.0	ug/L	64.00		85	60-140	9	30	
Methane	29.3	2.0	ug/L	36.00		81	60-140	4	30	



*CERTIFICATE OF ANALYSIS*

Client Name: AECOM Environment - ENSR  
Client Project ID: Orleans MA

ESS Laboratory Work Order: 20B0555

**Notes and Definitions**

- U Analyte included in the analysis, but not detected
- D Diluted.
- ND Analyte NOT DETECTED at or above the MRL (LOQ), LOD for DoD Reports, MDL for J-Flagged Analytes
- dry Sample results reported on a dry weight basis
- RPD Relative Percent Difference
- MDL Method Detection Limit
- MRL Method Reporting Limit
- LOD Limit of Detection
- LOQ Limit of Quantitation
- DL Detection Limit
- I/V Initial Volume
- F/V Final Volume
- § Subcontracted analysis; see attached report
- 1 Range result excludes concentrations of surrogates and/or internal standards eluting in that range.
- 2 Range result excludes concentrations of target analytes eluting in that range.
- 3 Range result excludes the concentration of the C9-C10 aromatic range.
- Avg Results reported as a mathematical average.
- NR No Recovery
- [CALC] Calculated Analyte
- SUB Subcontracted analysis; see attached report
- RL Reporting Limit
- EDL Estimated Detection Limit
- MF Membrane Filtration
- MPN Most Probably Number
- TNTC Too numerous to Count
- CFU Colony Forming Units



*CERTIFICATE OF ANALYSIS*

Client Name: AECOM Environment - ENSR  
Client Project ID: Orleans MA

ESS Laboratory Work Order: 20B0555

**ESS LABORATORY CERTIFICATIONS AND ACCREDITATIONS**

**ENVIRONMENTAL**

Rhode Island Potable and Non Potable Water: LAI00179

<http://www.health.ri.gov/find/labs/analytical/ESS.pdf>

Connecticut Potable and Non Potable Water, Solid and Hazardous Waste: PH-0750

[http://www.ct.gov/dph/lib/dph/environmental\\_health/environmental\\_laboratories/pdf/OutOfStateCommercialLaboratories.pdf](http://www.ct.gov/dph/lib/dph/environmental_health/environmental_laboratories/pdf/OutOfStateCommercialLaboratories.pdf)

Maine Potable and Non Potable Water, and Solid and Hazardous Waste: RI00002

<http://www.maine.gov/dhhs/mecdc/environmental-health/dwp/partners/labCert.shtml>

Massachusetts Potable and Non Potable Water: M-RI002

<http://public.dep.state.ma.us/Labcert/Labcert.aspx>

New Hampshire (NELAP accredited) Potable and Non Potable Water, Solid and Hazardous Waste: 2424

<http://des.nh.gov/organization/divisions/water/dwgb/nhelap/index.htm>

New York (NELAP accredited) Non Potable Water, Solid and Hazardous Waste: 11313

<http://www.wadsworth.org/labcert/elap/comm.html>

New Jersey (NELAP accredited) Non Potable Water, Solid and Hazardous Waste: RI006

[http://datamine2.state.nj.us/DEP\\_OPRA/OpraMain/pi\\_main?mode=pi\\_by\\_site&sort\\_order=PI\\_NAMEA&Select+a+Site:=58715](http://datamine2.state.nj.us/DEP_OPRA/OpraMain/pi_main?mode=pi_by_site&sort_order=PI_NAMEA&Select+a+Site:=58715)

United States Department of Agriculture Soil Permit: P330-12-00139

Pennsylvania: 68-01752

<http://www.dep.pa.gov/Business/OtherPrograms/Labs/Pages/Laboratory-Accreditation-Program.aspx>

## ESS Laboratory Sample and Cooler Receipt Checklist

Client: AECOM Environment - ENSR - KPB

ESS Project ID: 20B0555

Date Received: 2/19/2020

Project Due Date: 2/26/2020

Days for Project: 5 Day

Shipped/Delivered Via: ESS Courier

- 1. Air bill manifest present?  No  
Air No.: NA
- 2. Were custody seals present?  No
- 3. Is radiation count <100 CPM?  Yes
- 4. Is a Cooler Present?  Yes  
Temp: 1.6 Iced with: Ice
- 5. Was COC signed and dated by client?  Yes

- 6. Does COC match bottles?  Yes
- 7. Is COC complete and correct?  Yes
- 8. Were samples received intact?  Yes
- 9. Were labs informed about **short holds & rushes**?  Yes / No / NA
- 10. Were any analyses received outside of hold time? Yes  No

- 11. Any Subcontracting needed? Yes /  No  
ESS Sample IDs: \_\_\_\_\_  
Analysis: \_\_\_\_\_  
TAT: \_\_\_\_\_

- 12. Were VOAs received?  Yes / No  
a. Air bubbles in aqueous VOAs?  Yes / No  
b. Does methanol cover soil completely? Yes / No / NA

- 13. Are the samples properly preserved?  Yes / No  
a. If metals preserved upon receipt: Date: \_\_\_\_\_ Time: \_\_\_\_\_ By: \_\_\_\_\_  
b. Low Level VOA vials frozen: Date: \_\_\_\_\_ Time: \_\_\_\_\_ By: \_\_\_\_\_

Sample Receiving Notes:

- 14. Was there a need to contact Project Manager? Yes /  No  
a. Was there a need to contact the client? Yes /  No  
Who was contacted? \_\_\_\_\_ Date: \_\_\_\_\_ Time: \_\_\_\_\_ By: \_\_\_\_\_

Sample Number	Container ID	Proper Container	Air Bubbles Present	Sufficient Volume	Container Type	Preservative	Record pH (Cyanide and 608 Pesticides)
1	15538	Yes	N/A	Yes	1L Poly	H2SO4	
1	15552	Yes	N/A	Yes	1L Poly	NP	
1	15566	Yes	N/A	Yes	250 mL Poly	NP	
1	15578	Yes	N/A	Yes	250 mL Amber	NP	
2	15539	Yes	N/A	Yes	1L Poly	H2SO4	
2	15553	Yes	N/A	Yes	1L Poly	NP	
2	15567	Yes	N/A	Yes	250 mL Poly	NP	
2	15579	Yes	N/A	Yes	250 mL Amber	NP	
2	15592	Yes	No	Yes	VOA Vial	HCl	
2	15593	Yes	No	Yes	VOA Vial	HCl	
3	15540	Yes	N/A	Yes	1L Poly	H2SO4	
3	15554	Yes	N/A	Yes	1L Poly	NP	
3	15568	Yes	N/A	Yes	250 mL Poly	NP	
3	15580	Yes	N/A	Yes	250 mL Amber	NP	
4	15541	Yes	N/A	Yes	1L Poly	H2SO4	
4	15555	Yes	N/A	Yes	1L Poly	NP	
4	15569	Yes	N/A	Yes	250 mL Poly	NP	

## ESS Laboratory Sample and Cooler Receipt Checklist

Client: AECOM Environment - ENSR - KPB

ESS Project ID: 20B0555

Date Received: 2/19/2020

4	15581	Yes	N/A	Yes	250 mL Amber	NP
5	15542	Yes	N/A	Yes	1L Poly	H2SO4
5	15556	Yes	N/A	Yes	1L Poly	NP
5	15570	Yes	N/A	Yes	250 mL Poly	NP
5	15582	Yes	N/A	Yes	250 mL Amber	NP
6	15543	Yes	N/A	Yes	1L Poly	H2SO4
6	15557	Yes	N/A	Yes	1L Poly	NP
6	15571	Yes	N/A	Yes	250 mL Poly	NP
6	15583	Yes	N/A	Yes	250 mL Amber	NP
6	15594	Yes	No	Yes	VOA Vial	HCl
6	15595	Yes	No	Yes	VOA Vial	HCl
7	15544	Yes	N/A	Yes	1L Poly	H2SO4
7	15558	Yes	N/A	Yes	1L Poly	NP
7	15572	Yes	N/A	Yes	250 mL Poly	NP
7	15584	Yes	N/A	Yes	250 mL Amber	NP
8	15545	Yes	N/A	Yes	1L Poly	H2SO4
8	15559	Yes	N/A	Yes	1L Poly	NP
8	15573	Yes	N/A	Yes	250 mL Poly	NP
8	15585	Yes	N/A	Yes	250 mL Amber	NP
9	15546	Yes	N/A	Yes	1L Poly	H2SO4
9	15560	Yes	N/A	Yes	1L Poly	NP
9	15574	Yes	N/A	Yes	250 mL Poly	NP
9	15586	Yes	N/A	Yes	250 mL Amber	NP
10	15547	Yes	N/A	Yes	1L Poly	H2SO4
10	15561	Yes	N/A	Yes	1L Poly	NP
11	15548	Yes	N/A	Yes	1L Poly	H2SO4
11	15562	Yes	N/A	Yes	1L Poly	NP
12	15549	Yes	N/A	Yes	1L Poly	H2SO4
12	15563	Yes	N/A	Yes	1L Poly	NP
12	15575	Yes	N/A	Yes	250 mL Poly	NP
12	15587	Yes	N/A	Yes	250 mL Amber	NP
13	15550	Yes	N/A	Yes	1L Poly	H2SO4
13	15564	Yes	N/A	Yes	1L Poly	NP
13	15576	Yes	N/A	Yes	250 mL Poly	NP
13	15588	Yes	N/A	Yes	250 mL Amber	NP
14	15551	Yes	N/A	Yes	1L Poly	H2SO4
14	15565	Yes	N/A	Yes	1L Poly	NP
14	15577	Yes	N/A	Yes	250 mL Poly	NP
14	15589	Yes	N/A	Yes	250 mL Amber	NP

**2nd Review**

Were all containers scanned into storage/lab?

Initials MS

Are barcode labels on correct containers?

Yes / No

Are all Flashpoint stickers attached/container ID # circled?

Yes / No / NA

Are all Hex Chrome stickers attached?

Yes / No / NA

Are all QC stickers attached?

Yes / No / NA

Are VOA stickers attached if bubbles noted?

Yes / No / NA

Completed

By: [Signature]

Date & Time: 2/19/20 2000

Reviewed

By: [Signature]

Date & Time: 2/19/20 2019

Delivered

By: [Signature]

Date & Time: 2/19/20 2019



**ESS Laboratory**

Division of Thielisch Engineering, Inc.  
 185 Frances Avenue, Cranston RI 02910  
 Tel. (401) 461-7181 Fax (401) 461-4486  
 www.esslaboratory.com

**CHAIN OF CUSTODY**

Turn Time: 5 Days  
 Regulatory State:   
 Is this project for any of the following?:  
 CT RCP  MA MCP  RGP

Project #   
 Address: 250 APOLLO DR.  
 Zip Code: 01824  
 PO #   
 Email Address: julianne.mallon@aecom.com

Company Name: AECOM  
 Contact Person: JULIANNE MALLON  
 City: WILMINGTON  
 State: MA  
 Telephone Number: 978-905-2419  
 FAX Number:   
 Project Name:   
 Sample ID:   
 Analysis:   
 NO2 NO3 SO4 Cl  
 TN, Amm  
 Diss Fe, Mn, Cu, Pb  
 DOC

ESS Lab ID	Collection Date	Collection Time	Sample Type	Sample Matrix	Sample ID
11	02/19/20	1440	G	GW	MN - BX1C
12	02/19/20	1535	G	GW	MN - BX2A
13	02/19/20	1610	G	GW	MN - BX2B
14	02/19/20	1535	G	GW	MN - BX2C

Container Type:	AC-Air Cassette	AG-Amber Glass	B-BOD Bottle	C-Cubitainer	J-Jar	O-Other	P-Poly	S-Sterile	V-Vial		
Container Volume:	1-100 mL	2-2.5 gal	3-250 mL	4-300 mL	5-500 mL	6-1L	7-VOA	8-2 oz	9-4 oz	10-8 oz	11-Other*
Preservation Code:	1-Non Preserved	2-HCl	3-H2SO4	4-HNO3	5-NaOH	6-Methanol	7-Na2S2O3	8-ZnAce, NaOH	9-NH4Cl	10-DI H2O	11-Other*
Number of Containers per Sample:											
1 1											

Container Type: AC-Air Cassette  
 Container Volume: 1-100 mL  
 Preservation Code: 1-Non Preserved

ESS Lab # 280555  
 Reporting Limits  Excel  
 Electronic Deliverables  Data Checker  Other (Please Specify ->)  
 Laboratory Use Only  
 Cooler Present:  Drop Off  Pickup  
 Seals Intact:    
 Cooler Temperature: 1.6 °C  
 Relinquished by: (Signature, Date & Time)   
 Received by: (Signature, Date & Time)   
 Relinquished by: (Signature, Date & Time)   
 Received by: (Signature, Date & Time)   
 Comments:   
 Sampled by: Briky Bury  
 Please specify "Other" preservative and containers types in this space  
 BX1B + BX1C ONLY SAMPLED FOR TN, Amm, NO2, NO3  
 Relinquished by: (Signature, Date & Time)   
 Received by: (Signature, Date & Time)



*CERTIFICATE OF ANALYSIS*

Julianne Marrion  
AECOM Environment - ENSR  
9 Jonathan Bourne Dr  
Pocasset, MA 02559

**RE: Orleans MA (60476644)**  
**ESS Laboratory Work Order Number: 20B0606**

This signed Certificate of Analysis is our approved release of your analytical results. These results are only representative of sample aliquots received at the laboratory. ESS Laboratory expects its clients to follow all regulatory sampling guidelines. Beginning with this page, the entire report has been paginated. This report should not be copied except in full without the approval of the laboratory. Samples will be disposed of thirty days after the final report has been delivered. If you have any questions or concerns, please feel free to call our Customer Service Department.

Laurel Stoddard  
Laboratory Director

**REVIEWED**

**By ESS Laboratory at 3:30 pm, Feb 27, 2020**

**Analytical Summary**

The project as described above has been analyzed in accordance with the ESS Quality Assurance Plan. This plan utilizes the following methodologies: US EPA SW-846, US EPA Methods for Chemical Analysis of Water and Wastes per 40 CFR Part 136, APHA Standard Methods for the Examination of Water and Wastewater, American Society for Testing and Materials (ASTM), and other recognized methodologies. The analyses with these noted observations are in conformance to the Quality Assurance Plan. In chromatographic analysis, manual integration is frequently used instead of automated integration because it produces more accurate results.

The test results present in this report are in compliance with TNI and relative state standards, and/or client Quality Assurance Project Plans (QAPP). The laboratory has reviewed the following: Sample Preservations, Hold Times, Initial Calibrations, Continuing Calibrations, Method Blanks, Blank Spikes, Blank Spike Duplicates, Duplicates, Matrix Spikes, Matrix Spike Duplicates, Surrogates and Internal Standards. Any results which were found to be outside of the recommended ranges stated in our SOPs will be noted in the Project Narrative.



*CERTIFICATE OF ANALYSIS*

Client Name: AECOM Environment - ENSR  
Client Project ID: Orleans MA

ESS Laboratory Work Order: 20B0606

**SAMPLE RECEIPT**

The following samples were received on February 20, 2020 for the analyses specified on the enclosed Chain of Custody Record.

**The samples and analyses listed below were analyzed in accordance with the Guidelines Establishing Test Procedures for the Analysis of Pollutants, 40 CFR Part 136, as amended.**

<u>Lab Number</u>	<u>Sample Name</u>	<u>Matrix</u>	<u>Analysis</u>
20B0606-01	MW-BU2A	Ground Water	200.7, 350.1, 351.2, 353.2, 4500N, 5310B, 9038, 9250
20B0606-02	MW-BU2B	Ground Water	200.7, 350.1, 351.2, 353.2, 4500N, 5310B, 9038, 9250
20B0606-03	MW-BU2C	Ground Water	200.7, 350.1, 351.2, 353.2, 4500N, 5310B, 9038, 9250
20B0606-04	MW-BN1A	Ground Water	200.7, 350.1, 351.2, 353.2, 4500N, 5310B, 9038, 9250
20B0606-05	MW-BN1B	Ground Water	200.7, 350.1, 351.2, 353.2, 4500N, 5310B, 9038, 9250
20B0606-06	MW-BN1C	Ground Water	200.7, 350.1, 351.2, 353.2, 4500N, 5310B, 9038, 9250
20B0606-07	MW-B1050A	Ground Water	200.7, 350.1, 351.2, 353.2, 4500N, 5310B, 9038, 9250
20B0606-08	MW-B1050B	Ground Water	200.7, 350.1, 351.2, 353.2, 4500N, 5310B, 9038, 9250
20B0606-09	MW-B1050C	Ground Water	200.7, 350.1, 351.2, 353.2, 4500N, 5310B, 9038, 9250
20B0606-10	MW-B1075B	Ground Water	200.7, 350.1, 351.2, 353.2, 4500N, 5310B, 9038, 9250



*CERTIFICATE OF ANALYSIS*

Client Name: AECOM Environment - ENSR  
Client Project ID: Orleans MA

ESS Laboratory Work Order: 20B0606

**PROJECT NARRATIVE**

**No unusual observations noted.**

**End of Project Narrative.**

**DATA USABILITY LINKS**

*To ensure you are viewing the most current version of the documents below, please clear your internet cookies for [www.ESSLaboratory.com](http://www.ESSLaboratory.com). Consult your IT Support personnel for information on how to clear your internet cookies.*

[Definitions of Quality Control Parameters](#)

[Semivolatile Organics Internal Standard Information](#)

[Semivolatile Organics Surrogate Information](#)

[Volatile Organics Internal Standard Information](#)

[Volatile Organics Surrogate Information](#)

[EPH and VPH Alkane Lists](#)



*CERTIFICATE OF ANALYSIS*

Client Name: AECOM Environment - ENSR  
Client Project ID: Orleans MA

ESS Laboratory Work Order: 20B0606

**CURRENT SW-846 METHODOLOGY VERSIONS**

**Analytical Methods**

- 1010A - Flashpoint
- 6010C - ICP
- 6020A - ICP MS
- 7010 - Graphite Furnace
- 7196A - Hexavalent Chromium
- 7470A - Aqueous Mercury
- 7471B - Solid Mercury
- 8011 - EDB/DBCP/TCP
- 8015C - GRO/DRO
- 8081B - Pesticides
- 8082A - PCB
- 8100M - TPH
- 8151A - Herbicides
- 8260B - VOA
- 8270D - SVOA
- 8270D SIM - SVOA Low Level
- 9014 - Cyanide
- 9038 - Sulfate
- 9040C - Aqueous pH
- 9045D - Solid pH (Corrosivity)
- 9050A - Specific Conductance
- 9056A - Anions (IC)
- 9060A - TOC
- 9095B - Paint Filter
- MADEP 04-1.1 - EPH
- MADEP 18-2.1 - VPH

**Prep Methods**

- 3005A - Aqueous ICP Digestion
- 3020A - Aqueous Graphite Furnace / ICP MS Digestion
- 3050B - Solid ICP / Graphite Furnace / ICP MS Digestion
- 3060A - Solid Hexavalent Chromium Digestion
- 3510C - Separatory Funnel Extraction
- 3520C - Liquid / Liquid Extraction
- 3540C - Manual Soxhlet Extraction
- 3541 - Automated Soxhlet Extraction
- 3546 - Microwave Extraction
- 3580A - Waste Dilution
- 5030B - Aqueous Purge and Trap
- 5030C - Aqueous Purge and Trap
- 5035A - Solid Purge and Trap

SW846 Reactivity Methods 7.3.3.2 (Reactive Cyanide) and 7.3.4.1 (Reactive Sulfide) have been withdrawn by EPA. These methods are reported per client request and are not NELAP accredited.



*CERTIFICATE OF ANALYSIS*

Client Name: AECOM Environment - ENSR  
Client Project ID: Orleans MA

ESS Laboratory Work Order: 20B0606

**Dissolved Metals**

Client Sample ID: MW-BU2A  
Date Sampled: 02/20/20 09:15  
Percent Solids: N/A

ESS Laboratory Sample ID: 20B0606-01  
Sample Matrix: Ground Water

**All methods used are in accordance with 40 CFR 136.**

<u>Analyte</u>	<u>Results</u>	<u>Units</u>	<u>MRL</u>	<u>Method</u>	<u>DF</u>	<u>Analyst</u>	<u>Analyzed</u>	<u>I/V</u>	<u>F/V</u>
Iron	ND	mg/L	0.100	200.7	1	KJK	02/21/20 20:18	10	10
Manganese	ND	mg/L	0.020	200.7	1	KJK	02/21/20 20:18	10	10

Client Sample ID: MW-BU2B  
Date Sampled: 02/20/20 10:10  
Percent Solids: N/A

ESS Laboratory Sample ID: 20B0606-02  
Sample Matrix: Ground Water

**All methods used are in accordance with 40 CFR 136.**

<u>Analyte</u>	<u>Results</u>	<u>Units</u>	<u>MRL</u>	<u>Method</u>	<u>DF</u>	<u>Analyst</u>	<u>Analyzed</u>	<u>I/V</u>	<u>F/V</u>
Iron	ND	mg/L	0.100	200.7	1	KJK	02/21/20 20:38	10	10
Manganese	ND	mg/L	0.020	200.7	1	KJK	02/21/20 20:38	10	10

Client Sample ID: MW-BU2C  
Date Sampled: 02/20/20 10:45  
Percent Solids: N/A

ESS Laboratory Sample ID: 20B0606-03  
Sample Matrix: Ground Water

**All methods used are in accordance with 40 CFR 136.**

<u>Analyte</u>	<u>Results</u>	<u>Units</u>	<u>MRL</u>	<u>Method</u>	<u>DF</u>	<u>Analyst</u>	<u>Analyzed</u>	<u>I/V</u>	<u>F/V</u>
Iron	ND	mg/L	0.100	200.7	1	KJK	02/21/20 20:42	10	10
Manganese	<b>0.044</b>	mg/L	0.020	200.7	1	KJK	02/21/20 20:42	10	10

Client Sample ID: MW-BN1A  
Date Sampled: 02/20/20 11:45  
Percent Solids: N/A

ESS Laboratory Sample ID: 20B0606-04  
Sample Matrix: Ground Water

**All methods used are in accordance with 40 CFR 136.**

<u>Analyte</u>	<u>Results</u>	<u>Units</u>	<u>MRL</u>	<u>Method</u>	<u>DF</u>	<u>Analyst</u>	<u>Analyzed</u>	<u>I/V</u>	<u>F/V</u>
Iron	ND	mg/L	0.100	200.7	1	KJK	02/21/20 20:58	10	10
Manganese	<b>0.169</b>	mg/L	0.020	200.7	1	KJK	02/21/20 20:58	10	10



*CERTIFICATE OF ANALYSIS*

Client Name: AECOM Environment - ENSR  
Client Project ID: Orleans MA

ESS Laboratory Work Order: 20B0606

**Dissolved Metals**

Client Sample ID: MW-BN1B  
Date Sampled: 02/20/20 10:30  
Percent Solids: N/A

ESS Laboratory Sample ID: 20B0606-05  
Sample Matrix: Ground Water

**All methods used are in accordance with 40 CFR 136.**

<u>Analyte</u>	<u>Results</u>	<u>Units</u>	<u>MRL</u>	<u>Method</u>	<u>DF</u>	<u>Analyst</u>	<u>Analyzed</u>	<u>I/V</u>	<u>F/V</u>
Iron	ND	mg/L	0.100	200.7	1	KJK	02/21/20 21:03	10	10
Manganese	<b>0.029</b>	mg/L	0.020	200.7	1	KJK	02/21/20 21:03	10	10

Client Sample ID: MW-BN1C  
Date Sampled: 02/20/20 09:40  
Percent Solids: N/A

ESS Laboratory Sample ID: 20B0606-06  
Sample Matrix: Ground Water

**All methods used are in accordance with 40 CFR 136.**

<u>Analyte</u>	<u>Results</u>	<u>Units</u>	<u>MRL</u>	<u>Method</u>	<u>DF</u>	<u>Analyst</u>	<u>Analyzed</u>	<u>I/V</u>	<u>F/V</u>
Iron	ND	mg/L	0.100	200.7	1	KJK	02/21/20 21:07	10	10
Manganese	<b>0.095</b>	mg/L	0.020	200.7	1	KJK	02/21/20 21:07	10	10

Client Sample ID: MW-B1050A  
Date Sampled: 02/20/20 13:50  
Percent Solids: N/A

ESS Laboratory Sample ID: 20B0606-07  
Sample Matrix: Ground Water

**All methods used are in accordance with 40 CFR 136.**

<u>Analyte</u>	<u>Results</u>	<u>Units</u>	<u>MRL</u>	<u>Method</u>	<u>DF</u>	<u>Analyst</u>	<u>Analyzed</u>	<u>I/V</u>	<u>F/V</u>
Iron	<b>3.63</b>	mg/L	0.100	200.7	1	KJK	02/21/20 21:11	10	10
Manganese	<b>0.478</b>	mg/L	0.020	200.7	1	KJK	02/21/20 21:11	10	10

Client Sample ID: MW-B1050B  
Date Sampled: 02/20/20 14:35  
Percent Solids: N/A

ESS Laboratory Sample ID: 20B0606-08  
Sample Matrix: Ground Water

**All methods used are in accordance with 40 CFR 136.**

<u>Analyte</u>	<u>Results</u>	<u>Units</u>	<u>MRL</u>	<u>Method</u>	<u>DF</u>	<u>Analyst</u>	<u>Analyzed</u>	<u>I/V</u>	<u>F/V</u>
Iron	<b>101</b>	mg/L	0.100	200.7	1	KJK	02/21/20 21:22	10	10
Manganese	<b>5.09</b>	mg/L	0.020	200.7	1	KJK	02/21/20 21:22	10	10



*CERTIFICATE OF ANALYSIS*

Client Name: AECOM Environment - ENSR  
Client Project ID: Orleans MA

ESS Laboratory Work Order: 20B0606

**Dissolved Metals**

Client Sample ID: MW-B1050C  
Date Sampled: 02/20/20 13:55  
Percent Solids: N/A

ESS Laboratory Sample ID: 20B0606-09  
Sample Matrix: Ground Water

**All methods used are in accordance with 40 CFR 136.**

<u>Analyte</u>	<u>Results</u>	<u>Units</u>	<u>MRL</u>	<u>Method</u>	<u>DF</u>	<u>Analyst</u>	<u>Analyzed</u>	<u>I/V</u>	<u>F/V</u>
Iron	<b>15.0</b>	mg/L	0.100	200.7	1	KJK	02/21/20 21:27	10	10
Manganese	<b>1.53</b>	mg/L	0.020	200.7	1	KJK	02/21/20 21:27	10	10

Client Sample ID: MW-B1075B  
Date Sampled: 02/20/20 11:35  
Percent Solids: N/A

ESS Laboratory Sample ID: 20B0606-10  
Sample Matrix: Ground Water

**All methods used are in accordance with 40 CFR 136.**

<u>Analyte</u>	<u>Results</u>	<u>Units</u>	<u>MRL</u>	<u>Method</u>	<u>DF</u>	<u>Analyst</u>	<u>Analyzed</u>	<u>I/V</u>	<u>F/V</u>
Iron	<b>0.191</b>	mg/L	0.100	200.7	1	KJK	02/21/20 21:31	10	10
Manganese	<b>0.226</b>	mg/L	0.020	200.7	1	KJK	02/21/20 21:31	10	10

**Classical Chemistry**

Client Sample ID: MW-BU2A  
Date Sampled: 02/20/20 09:15  
Percent Solids: N/A

ESS Laboratory Sample ID: 20B0606-01  
Sample Matrix: Ground Water

**All methods used are in accordance with 40 CFR 136.**

<u>Analyte</u>	<u>Results</u>	<u>Units</u>	<u>MRL</u>	<u>Method</u>	<u>DF</u>	<u>Analyst</u>	<u>Analyzed</u>
Ammonia as N	ND	mg/L	0.10	350.1	1	EEM	02/26/20 12:56
Chloride	<b>147</b>	mg/L	6.0	9250	2	JLK	02/24/20 17:59
Dissolved Organic Carbon (Average)	<b>1.18</b>	mg/L	0.250	5310B	1	CCP	02/25/20 18:05
Nitrate as N	<b>0.518</b>	mg/L	0.0300	353.2	1	DEL	02/21/20 20:34
Nitrite as N	ND	mg/L	0.010	353.2	1	DEL	02/21/20 19:22
Sulfate	ND	mg/L	5.0	9038	1	EEM	02/24/20 15:10
Total Kjeldahl Nitrogen as N	ND	mg/L	0.20	351.2	1	JLK	02/25/20 16:57
<b>Total Nitrogen</b>	<b>0.518</b>	mg/L	0.200	4500N	1	JLK	02/25/20 16:57



*CERTIFICATE OF ANALYSIS*

Client Name: AECOM Environment - ENSR  
Client Project ID: Orleans MA

ESS Laboratory Work Order: 20B0606

**Classical Chemistry**

Client Sample ID: MW-BU2B  
Date Sampled: 02/20/20 10:10  
Percent Solids: N/A

ESS Laboratory Sample ID: 20B0606-02  
Sample Matrix: Ground Water

**All methods used are in accordance with 40 CFR 136.**

<u>Analyte</u>	<u>Results</u>	<u>Units</u>	<u>MRL</u>	<u>Method</u>	<u>DF</u>	<u>Analyst</u>	<u>Analyzed</u>
Ammonia as N	ND	mg/L	0.10	350.1	1	EEM	02/26/20 12:57
<b>Chloride</b>	<b>91.5</b>	mg/L	3.0	9250	1	JLK	02/24/20 17:40
<b>Dissolved Organic Carbon (Average)</b>	<b>1.52</b>	mg/L	0.250	5310B	1	CCP	02/25/20 18:42
<b>Nitrate as N</b>	<b>1.24</b>	mg/L	0.0500	353.2	2	DEL	02/21/20 21:06
Nitrite as N	ND	mg/L	0.010	353.2	1	DEL	02/21/20 19:25
Sulfate	ND	mg/L	5.0	9038	1	EEM	02/24/20 15:10
Total Kjeldahl Nitrogen as N	ND	mg/L	0.20	351.2	1	JLK	02/25/20 16:58
<b>Total Nitrogen</b>	<b>1.24</b>	mg/L	0.200	4500N	2	JLK	02/25/20 16:58

Client Sample ID: MW-BU2C  
Date Sampled: 02/20/20 10:45  
Percent Solids: N/A

ESS Laboratory Sample ID: 20B0606-03  
Sample Matrix: Ground Water

**All methods used are in accordance with 40 CFR 136.**

<u>Analyte</u>	<u>Results</u>	<u>Units</u>	<u>MRL</u>	<u>Method</u>	<u>DF</u>	<u>Analyst</u>	<u>Analyzed</u>
Ammonia as N	ND	mg/L	0.10	350.1	1	EEM	02/26/20 12:58
<b>Chloride</b>	<b>99.2</b>	mg/L	3.0	9250	1	JLK	02/24/20 17:41
<b>Dissolved Organic Carbon (Average)</b>	<b>1.40</b>	mg/L	0.250	5310B	1	CCP	02/25/20 18:55
<b>Nitrate as N</b>	<b>3.11</b>	mg/L	0.210	353.2	10	DEL	02/21/20 21:07
Nitrite as N	ND	mg/L	0.010	353.2	1	DEL	02/21/20 19:26
Sulfate	ND	mg/L	5.0	9038	1	EEM	02/24/20 15:10
Total Kjeldahl Nitrogen as N	ND	mg/L	0.20	351.2	1	JLK	02/25/20 17:04
<b>Total Nitrogen</b>	<b>3.11</b>	mg/L	0.200	4500N	10	JLK	02/25/20 17:04

Client Sample ID: MW-BN1A  
Date Sampled: 02/20/20 11:45  
Percent Solids: N/A

ESS Laboratory Sample ID: 20B0606-04  
Sample Matrix: Ground Water

**All methods used are in accordance with 40 CFR 136.**

<u>Analyte</u>	<u>Results</u>	<u>Units</u>	<u>MRL</u>	<u>Method</u>	<u>DF</u>	<u>Analyst</u>	<u>Analyzed</u>
Ammonia as N	<b>1.82</b>	mg/L	0.10	350.1	1	EEM	02/26/20 12:59
<b>Chloride</b>	<b>20.3</b>	mg/L	3.0	9250	1	JLK	02/24/20 17:42



*CERTIFICATE OF ANALYSIS*

Client Name: AECOM Environment - ENSR  
Client Project ID: Orleans MA

ESS Laboratory Work Order: 20B0606

**Classical Chemistry**

Dissolved Organic Carbon (Average)	1.07	mg/L	0.250	5310B	1	CCP	02/25/20 19:07
Nitrate as N	14.6	mg/L	0.410	353.2	20	DEL	02/21/20 21:08
Nitrite as N	ND	mg/L	0.010	353.2	1	DEL	02/21/20 19:27
Sulfate	6.4	mg/L	5.0	9038	1	EEM	02/24/20 15:10
Total Kjeldahl Nitrogen as N	1.15	mg/L	0.20	351.2	1	JLK	02/25/20 17:05
Total Nitrogen	15.8	mg/L	0.400	4500N	20	JLK	02/25/20 17:05

Client Sample ID: MW-BN1B  
Date Sampled: 02/20/20 10:30  
Percent Solids: N/A

ESS Laboratory Sample ID: 20B0606-05  
Sample Matrix: Ground Water

**All methods used are in accordance with 40 CFR 136.**

<u>Analyte</u>	<u>Results</u>	<u>Units</u>	<u>MRL</u>	<u>Method</u>	<u>DF</u>	<u>Analyst</u>	<u>Analyzed</u>
Ammonia as N	2.08	mg/L	0.10	350.1	1	EEM	02/26/20 13:00
Chloride	21.4	mg/L	3.0	9250	1	JLK	02/24/20 17:43
Dissolved Organic Carbon (Average)	1.95	mg/L	0.250	5310B	1	CCP	02/25/20 19:19
Nitrate as N	7.27	mg/L	0.410	353.2	20	DEL	02/21/20 21:09
Nitrite as N	ND	mg/L	0.010	353.2	1	DEL	02/21/20 19:28
Sulfate	14.4	mg/L	5.0	9038	1	EEM	02/24/20 15:10
Total Kjeldahl Nitrogen as N	1.97	mg/L	0.20	351.2	1	JLK	02/26/20 16:42
Total Nitrogen	9.24	mg/L	0.400	4500N	20	JLK	02/26/20 16:42

Client Sample ID: MW-BN1C  
Date Sampled: 02/20/20 09:40  
Percent Solids: N/A

ESS Laboratory Sample ID: 20B0606-06  
Sample Matrix: Ground Water

**All methods used are in accordance with 40 CFR 136.**

<u>Analyte</u>	<u>Results</u>	<u>Units</u>	<u>MRL</u>	<u>Method</u>	<u>DF</u>	<u>Analyst</u>	<u>Analyzed</u>
Ammonia as N	6.56	mg/L	0.50	350.1	5	EEM	02/26/20 13:17
Chloride	41.9	mg/L	3.0	9250	1	JLK	02/24/20 17:44
Dissolved Organic Carbon (Average)	1.78	mg/L	0.250	5310B	1	CCP	02/25/20 19:31
Nitrate as N	5.70	mg/L	0.410	353.2	20	DEL	02/21/20 21:10
Nitrite as N	ND	mg/L	0.010	353.2	1	DEL	02/21/20 19:29
Sulfate	9.2	mg/L	5.0	9038	1	EEM	02/24/20 15:10
Total Kjeldahl Nitrogen as N	9.13	mg/L	2.00	351.2	10	JLK	02/26/20 16:56
Total Nitrogen	14.8	mg/L	2.00	4500N	20	JLK	02/26/20 16:56



*CERTIFICATE OF ANALYSIS*

Client Name: AECOM Environment - ENSR  
Client Project ID: Orleans MA

ESS Laboratory Work Order: 20B0606

**Classical Chemistry**

Client Sample ID: MW-B1050A  
Date Sampled: 02/20/20 13:50  
Percent Solids: N/A

ESS Laboratory Sample ID: 20B0606-07  
Sample Matrix: Ground Water

**All methods used are in accordance with 40 CFR 136.**

<u>Analyte</u>	<u>Results</u>	<u>Units</u>	<u>MRL</u>	<u>Method</u>	<u>DF</u>	<u>Analyst</u>	<u>Analyzed</u>
Ammonia as N	0.23	mg/L	0.10	350.1	1	EEM	02/26/20 13:38
Chloride	44.6	mg/L	3.0	9250	1	JLK	02/24/20 17:49
Dissolved Organic Carbon (Average)	2.45	mg/L	0.250	5310B	1	CCP	02/25/20 20:09
Nitrate as N	0.124	mg/L	0.0300	353.2	1	DEL	02/21/20 20:47
Nitrite as N	0.013	mg/L	0.010	353.2	1	DEL	02/21/20 19:35
Sulfate	5.3	mg/L	5.0	9038	1	EEM	02/24/20 15:10
Total Kjeldahl Nitrogen as N	0.49	mg/L	0.20	351.2	1	JLK	02/26/20 16:46
Total Nitrogen	0.625	mg/L	0.200	4500N	1	JLK	02/26/20 16:46

Client Sample ID: MW-B1050B  
Date Sampled: 02/20/20 14:35  
Percent Solids: N/A

ESS Laboratory Sample ID: 20B0606-08  
Sample Matrix: Ground Water

**All methods used are in accordance with 40 CFR 136.**

<u>Analyte</u>	<u>Results</u>	<u>Units</u>	<u>MRL</u>	<u>Method</u>	<u>DF</u>	<u>Analyst</u>	<u>Analyzed</u>
Ammonia as N	0.26	mg/L	0.10	350.1	1	EEM	02/26/20 13:41
Chloride	34.6	mg/L	3.0	9250	1	JLK	02/24/20 17:50
Dissolved Organic Carbon (Average)	20.5	mg/L	0.500	5310B	2	CCP	02/25/20 20:58
Nitrate as N	ND	mg/L	0.0300	353.2	1	DEL	02/21/20 20:48
Nitrite as N	0.110	mg/L	0.010	353.2	1	DEL	02/21/20 19:35
Sulfate	22.9	mg/L	5.0	9038	1	EEM	02/24/20 15:10
Total Kjeldahl Nitrogen as N	0.57	mg/L	0.20	351.2	1	JLK	02/26/20 16:47
Total Nitrogen	0.572	mg/L	0.200	4500N	1	JLK	02/26/20 16:47

Client Sample ID: MW-B1050C  
Date Sampled: 02/20/20 13:55  
Percent Solids: N/A

ESS Laboratory Sample ID: 20B0606-09  
Sample Matrix: Ground Water

**All methods used are in accordance with 40 CFR 136.**

<u>Analyte</u>	<u>Results</u>	<u>Units</u>	<u>MRL</u>	<u>Method</u>	<u>DF</u>	<u>Analyst</u>	<u>Analyzed</u>
Ammonia as N	0.19	mg/L	0.10	350.1	1	EEM	02/26/20 13:42
Chloride	25.0	mg/L	3.0	9250	1	JLK	02/24/20 17:51



*CERTIFICATE OF ANALYSIS*

Client Name: AECOM Environment - ENSR  
Client Project ID: Orleans MA

ESS Laboratory Work Order: 20B0606

**Classical Chemistry**

<b>Dissolved Organic Carbon (Average)</b>	<b>6.93</b>	mg/L	0.250	5310B	1	CCP	02/25/20 20:33
Nitrate as N	ND	mg/L	0.0300	353.2	1	DEL	02/21/20 20:49
<b>Nitrite as N</b>	<b>0.023</b>	mg/L	0.010	353.2	1	DEL	02/21/20 19:36
<b>Sulfate</b>	<b>17.9</b>	mg/L	5.0	9038	1	EEM	02/24/20 15:10
<b>Total Kjeldahl Nitrogen as N</b>	<b>0.41</b>	mg/L	0.20	351.2	1	JLK	02/26/20 16:47
<b>Total Nitrogen</b>	<b>0.431</b>	mg/L	0.200	4500N	1	JLK	02/26/20 16:47

Client Sample ID: MW-B1075B  
Date Sampled: 02/20/20 11:35  
Percent Solids: N/A

ESS Laboratory Sample ID: 20B0606-10  
Sample Matrix: Ground Water

**All methods used are in accordance with 40 CFR 136.**

<u>Analyte</u>	<u>Results</u>	<u>Units</u>	<u>MRL</u>	<u>Method</u>	<u>DF</u>	<u>Analyst</u>	<u>Analyzed</u>
Ammonia as N	<b>8.11</b>	mg/L	0.50	350.1	5	EEM	02/26/20 13:54
Chloride	<b>147</b>	mg/L	6.0	9250	2	JLK	02/24/20 18:35
Dissolved Organic Carbon (Average)	<b>3.35</b>	mg/L	0.250	5310B	1	CCP	02/25/20 20:46
Nitrate as N	<b>5.92</b>	mg/L	0.410	353.2	20	DEL	02/21/20 21:11
Nitrite as N	<b>0.045</b>	mg/L	0.010	353.2	1	DEL	02/21/20 19:37
Sulfate	<b>20.4</b>	mg/L	5.0	9038	1	EEM	02/24/20 15:10
<b>Total Kjeldahl Nitrogen as N</b>	<b>8.83</b>	mg/L	2.00	351.2	10	JLK	02/26/20 16:57
<b>Total Nitrogen</b>	<b>14.8</b>	mg/L	2.00	4500N	20	JLK	02/26/20 16:57



*CERTIFICATE OF ANALYSIS*

Client Name: AECOM Environment - ENSR  
Client Project ID: Orleans MA

ESS Laboratory Work Order: 20B0606

**Quality Control Data**

Analyte	Result	MRL	Units	Spike Level	Source Result	%REC	%REC Limits	RPD	RPD Limit	Qualifier
---------	--------	-----	-------	-------------	---------------	------	-------------	-----	-----------	-----------

Dissolved Metals

**Batch DB02126 - 200.7/6010BNoDigest**

**Blank**

Iron	ND	0.100	mg/L							
Manganese	ND	0.020	mg/L							

**LCS**

Iron	2.52		mg/L	2.500		101	80-120			
Manganese	0.526		mg/L	0.5000		105	80-120			

Classical Chemistry

**Batch DB02149 - General Preparation**

**Blank**

Nitrite as N	ND	0.010	mg/L							
Nitrite as N	ND	0.010	mg/L							

**LCS**

Nitrite as N	0.257		mg/L	0.2497		103	90-110			
Nitrite as N	0.257		mg/L	0.2497		103	90-110			

**Batch DB02150 - General Preparation**

**Blank**

Nitrate/Nitrite as N	ND	0.020	mg/L							
Nitrate/Nitrite as N	ND	0.020	mg/L							

**LCS**

Nitrate/Nitrite as N	0.523		mg/L	0.5000		105	90-110			
Nitrate/Nitrite as N	0.523		mg/L	0.5000		105	90-110			

**Batch DB02414 - NH4 Prep**

**Blank**

Ammonia as N	ND	0.10	mg/L							
--------------	----	------	------	--	--	--	--	--	--	--

**LCS**

Ammonia as N	0.11	0.10	mg/L	0.09994		110	80-120			
--------------	------	------	------	---------	--	-----	--------	--	--	--

**LCS**

Ammonia as N	1.11	0.10	mg/L	0.9994		111	80-120			
--------------	------	------	------	--------	--	-----	--------	--	--	--

**Batch DB02421 - General Preparation**

**Blank**

Sulfate	ND	5.0	mg/L							
---------	----	-----	------	--	--	--	--	--	--	--

**LCS**

Sulfate	9.8		mg/L	9.988		98	85-115			
---------	-----	--	------	-------	--	----	--------	--	--	--

**Batch DB02442 - General Preparation**

**Blank**

Chloride	ND	3.0	mg/L							
----------	----	-----	------	--	--	--	--	--	--	--

**LCS**

Chloride	29.9		mg/L	30.00		100	90-110			
----------	------	--	------	-------	--	-----	--------	--	--	--

**Batch DB02444 - TKN Prep**



*CERTIFICATE OF ANALYSIS*

Client Name: AECOM Environment - ENSR  
Client Project ID: Orleans MA

ESS Laboratory Work Order: 20B0606

**Quality Control Data**

Analyte	Result	MRL	Units	Spike Level	Source Result	%REC	%REC Limits	RPD	RPD Limit	Qualifier
---------	--------	-----	-------	-------------	---------------	------	-------------	-----	-----------	-----------

Classical Chemistry

**Batch DB02444 - TKN Prep**

**Blank**

Total Kjeldahl Nitrogen as N	ND	0.20	mg/L							
------------------------------	----	------	------	--	--	--	--	--	--	--

**LCS**

Total Kjeldahl Nitrogen as N	31.9	2.00	mg/L	33.30		96	80-120			
------------------------------	------	------	------	-------	--	----	--------	--	--	--

**Batch DB02504 - NH4 Prep**

**Blank**

Ammonia as N	ND	0.10	mg/L							
--------------	----	------	------	--	--	--	--	--	--	--

**LCS**

Ammonia as N	0.10	0.10	mg/L	0.09994		101	80-120			
--------------	------	------	------	---------	--	-----	--------	--	--	--

**LCS**

Ammonia as N	0.95	0.10	mg/L	0.9994		95	80-120			
--------------	------	------	------	--------	--	----	--------	--	--	--

**Batch DB02534 - General Preparation**

**Blank**

Dissolved Organic Carbon (1)	ND	0.500	mg/L							
------------------------------	----	-------	------	--	--	--	--	--	--	--

Dissolved Organic Carbon (2)	ND	0.500	mg/L							
------------------------------	----	-------	------	--	--	--	--	--	--	--

**LCS**

Dissolved Organic Carbon (1)	4.82	0.500	mg/L	5.000		96	80-120			
------------------------------	------	-------	------	-------	--	----	--------	--	--	--

Dissolved Organic Carbon (2)	4.93	0.500	mg/L	5.000		99	80-120			
------------------------------	------	-------	------	-------	--	----	--------	--	--	--

**LCS Dup**

Dissolved Organic Carbon (1)	4.99	0.500	mg/L	5.000		100	80-120	3	20	
------------------------------	------	-------	------	-------	--	-----	--------	---	----	--

Dissolved Organic Carbon (2)	4.97	0.500	mg/L	5.000		99	80-120	0.9	20	
------------------------------	------	-------	------	-------	--	----	--------	-----	----	--

**Batch DB02545 - TKN Prep**

**Blank**

Total Kjeldahl Nitrogen as N	ND	0.20	mg/L							
------------------------------	----	------	------	--	--	--	--	--	--	--

**LCS**

Total Kjeldahl Nitrogen as N	33.7	2.00	mg/L	33.30		101	80-120			
------------------------------	------	------	------	-------	--	-----	--------	--	--	--



*CERTIFICATE OF ANALYSIS*

Client Name: AECOM Environment - ENSR  
Client Project ID: Orleans MA

ESS Laboratory Work Order: 20B0606

**Notes and Definitions**

- U Analyte included in the analysis, but not detected
- D Diluted.
- ND Analyte NOT DETECTED at or above the MRL (LOQ), LOD for DoD Reports, MDL for J-Flagged Analytes
- dry Sample results reported on a dry weight basis
- RPD Relative Percent Difference
- MDL Method Detection Limit
- MRL Method Reporting Limit
- LOD Limit of Detection
- LOQ Limit of Quantitation
- DL Detection Limit
- I/V Initial Volume
- F/V Final Volume
- § Subcontracted analysis; see attached report
- 1 Range result excludes concentrations of surrogates and/or internal standards eluting in that range.
- 2 Range result excludes concentrations of target analytes eluting in that range.
- 3 Range result excludes the concentration of the C9-C10 aromatic range.
- Avg Results reported as a mathematical average.
- NR No Recovery
- [CALC] Calculated Analyte
- SUB Subcontracted analysis; see attached report
- RL Reporting Limit
- EDL Estimated Detection Limit
- MF Membrane Filtration
- MPN Most Probably Number
- TNTC Too numerous to Count
- CFU Colony Forming Units



*CERTIFICATE OF ANALYSIS*

Client Name: AECOM Environment - ENSR  
Client Project ID: Orleans MA

ESS Laboratory Work Order: 20B0606

**ESS LABORATORY CERTIFICATIONS AND ACCREDITATIONS**

**ENVIRONMENTAL**

Rhode Island Potable and Non Potable Water: LAI00179

<http://www.health.ri.gov/find/labs/analytical/ESS.pdf>

Connecticut Potable and Non Potable Water, Solid and Hazardous Waste: PH-0750

[http://www.ct.gov/dph/lib/dph/environmental\\_health/environmental\\_laboratories/pdf/OutOfStateCommercialLaboratories.pdf](http://www.ct.gov/dph/lib/dph/environmental_health/environmental_laboratories/pdf/OutOfStateCommercialLaboratories.pdf)

Maine Potable and Non Potable Water, and Solid and Hazardous Waste: RI00002

<http://www.maine.gov/dhhs/mecdc/environmental-health/dwp/partners/labCert.shtml>

Massachusetts Potable and Non Potable Water: M-RI002

<http://public.dep.state.ma.us/Labcert/Labcert.aspx>

New Hampshire (NELAP accredited) Potable and Non Potable Water, Solid and Hazardous Waste: 2424

<http://des.nh.gov/organization/divisions/water/dwgb/nhelap/index.htm>

New York (NELAP accredited) Non Potable Water, Solid and Hazardous Waste: 11313

<http://www.wadsworth.org/labcert/elap/comm.html>

New Jersey (NELAP accredited) Non Potable Water, Solid and Hazardous Waste: RI006

[http://datamine2.state.nj.us/DEP\\_OPRA/OpraMain/pi\\_main?mode=pi\\_by\\_site&sort\\_order=PI\\_NAMEA&Select+a+Site:=58715](http://datamine2.state.nj.us/DEP_OPRA/OpraMain/pi_main?mode=pi_by_site&sort_order=PI_NAMEA&Select+a+Site:=58715)

United States Department of Agriculture Soil Permit: P330-12-00139

Pennsylvania: 68-01752

<http://www.dep.pa.gov/Business/OtherPrograms/Labs/Pages/Laboratory-Accreditation-Program.aspx>

## ESS Laboratory Sample and Cooler Receipt Checklist

Client: AECOM Environment - ENSR - KPB

ESS Project ID: 20B0606

Date Received: 2/20/2020

Project Due Date: 2/27/2020

Days for Project: 5 Day

Shipped/Delivered Via: ESS Courier

1. Air bill manifest present?  No  
Air No.: NA
2. Were custody seals present?  No
3. Is radiation count <100 CPM?  Yes
4. Is a Cooler Present?  Yes  
Temp: 0.9 Iced with: Ice
5. Was COC signed and dated by client?  Yes

6. Does COC match bottles?  Yes
7. Is COC complete and correct?  Yes
8. Were samples received intact?  Yes
9. Were labs informed about short holds & rushes?  Yes /  No /  NA
10. Were any analyses received outside of hold time?  Yes /  No

11. Any Subcontracting needed? Yes  No   
ESS Sample IDs: \_\_\_\_\_  
Analysis: \_\_\_\_\_  
TAT: \_\_\_\_\_

12. Were VOAs received? Yes /  No  
a. Air bubbles in aqueous VOAs? Yes /  No  
b. Does methanol cover soil completely? Yes /  No /  NA

13. Are the samples properly preserved?  Yes /  No  
a. If metals preserved upon receipt: Date: \_\_\_\_\_ Time: \_\_\_\_\_ By: \_\_\_\_\_  
b. Low Level VOA vials frozen: Date: \_\_\_\_\_ Time: \_\_\_\_\_ By: \_\_\_\_\_

Sample Receiving Notes:

14. Was there a need to contact Project Manager? Yes  No   
a. Was there a need to contact the client? Yes  No   
Who was contacted? \_\_\_\_\_ Date: \_\_\_\_\_ Time: \_\_\_\_\_ By: \_\_\_\_\_

Sample Number	Container ID	Proper Container	Air Bubbles Present	Sufficient Volume	Container Type	Preservative	Record pH (Cyanide and 608 Pesticides)
1	16152	Yes	N/A	Yes	1L Poly	H2SO4	
1	16162	Yes	N/A	Yes	1L Poly	NP	
1	16172	Yes	N/A	Yes	250 mL Amber	NP	
1	16182	Yes	N/A	Yes	250 mL Poly	NP	
2	16153	Yes	N/A	Yes	1L Poly	H2SO4	
2	16163	Yes	N/A	Yes	1L Poly	NP	
2	16173	Yes	N/A	Yes	250 mL Amber	NP	
2	16183	Yes	N/A	Yes	250 mL Poly	NP	
3	16154	Yes	N/A	Yes	1L Poly	H2SO4	
3	16164	Yes	N/A	Yes	1L Poly	NP	
3	16174	Yes	N/A	Yes	250 mL Amber	NP	
3	16184	Yes	N/A	Yes	250 mL Poly	NP	
4	16155	Yes	N/A	Yes	1L Poly	H2SO4	
4	16165	Yes	N/A	Yes	1L Poly	NP	
4	16175	Yes	N/A	Yes	250 mL Amber	NP	
4	16185	Yes	N/A	Yes	250 mL Poly	NP	
5	16156	Yes	N/A	Yes	1L Poly	H2SO4	

## ESS Laboratory Sample and Cooler Receipt Checklist

Client: AECOM Environment - ENSR - KPB

ESS Project ID: 20B0606  
Date Received: 2/20/2020

5	16166	Yes	N/A	Yes	1L Poly	NP
5	16176	Yes	N/A	Yes	250 mL Amber	NP
5	16186	Yes	N/A	Yes	250 mL Poly	NP
6	16157	Yes	N/A	Yes	1L Poly	H2SO4
6	16167	Yes	N/A	Yes	1L Poly	NP
6	16177	Yes	N/A	Yes	250 mL Amber	NP
6	16187	Yes	N/A	Yes	250 mL Poly	NP
7	16158	Yes	N/A	Yes	1L Poly	H2SO4
7	16168	Yes	N/A	Yes	1L Poly	NP
7	16178	Yes	N/A	Yes	250 mL Amber	NP
7	16188	Yes	N/A	Yes	250 mL Poly	NP
8	16159	Yes	N/A	Yes	1L Poly	H2SO4
8	16169	Yes	N/A	Yes	1L Poly	NP
8	16179	Yes	N/A	Yes	250 mL Amber	NP
8	16189	Yes	N/A	Yes	250 mL Poly	NP
9	16160	Yes	N/A	Yes	1L Poly	H2SO4
9	16170	Yes	N/A	Yes	1L Poly	NP
9	16180	Yes	N/A	Yes	250 mL Amber	NP
9	16190	Yes	N/A	Yes	250 mL Poly	NP
10	16161	Yes	N/A	Yes	1L Poly	H2SO4
10	16171	Yes	N/A	Yes	1L Poly	NP
10	16181	Yes	N/A	Yes	250 mL Amber	NP
10	16191	Yes	N/A	Yes	250 mL Poly	NP

**2nd Review**

**Were all containers scanned into storage/lab?**


Are barcode labels on correct containers?


Are all Flashpoint stickers attached/container ID # circled?


Are all Hex Chrome stickers attached?


Are all QC stickers attached?

Are VOA stickers attached if bubbles noted?

Initials   
 Yes /  No  
 Yes /  No /  NA  
 Yes /  No /  NA  
 Yes /  No /  NA  
 Yes /  No /  NA

Completed By:  Date & Time: 2/20/20 1925

Reviewed By:  Date & Time: 2/20/20 1925

Delivered By:  Date & Time: 2/20/20 1925

# ESS Laboratory

Division of Thielsch Engineering, Inc.  
 185 Frances Avenue, Cranston RI 02910  
 Tel. (401) 461-7181 Fax (401) 461-4486  
 www.esslaboratory.com

## CHAIN OF CUSTODY

Turn Time: 5 Days  
 Regulatory State: Massachusetts  
 Is this project for any of the following?:  
 OCT RCP  OMA MCP  RGP

Project # 60476644  
 Project Name: Orleans PRB  
 Address: 250 Apollo Dr  
 Zip Code: 01824  
 Email Address: julianne.marriott@aecom.com

ESS Lab # 2080606

Reporting Limits  
 Electronic Deliverables  Data Checker  Other (Please Specify →)  Excel

ESS Lab ID	Collection Date	Collection Time	Sample Type	Sample Matrix	Sample ID	Analysis								
						NO2, NO3, SO4, Cl	TN, Ammonia	Lab Filter Dissolved Fe, Mn	DOC	Lab Filtered Dissolved Arsenic	Methane			
1	02/20/20	0915	Grab	Ground Water	MW-BU2A	X	X	X	X	X				
2	02/20/20	1010	Grab	Ground Water	MW-BU2B	X	X	X	X	X				
3	02/20/20	1045	Grab	Ground Water	MW-BU2C	X	X	X	X	X				
4	02/20/20	1145	Grab	Ground Water	MW-BN1A	X	X	X	X	X				
5	02/20/20	1030	Grab	Ground Water	MW-BN1B	X	X	X	X	X				
6	02/20/20	0940	Grab	Ground Water	MW-BN1C	X	X	X	X	X				
7	02/20/20	1350	Grab	Ground Water	MW-B1050A	X	X	X	X	X				
8	02/20/20	1435	Grab	GW	MW-B1050B	X	X	X	X	X				
9	02/20/20	1355	Grab	GW	MW-B1050C	X	X	X	X	X				
10	02/20/20	1135	Grab	GW	MW-B1075B	X	X	X	X	X				

Number of Containers per Sample: 1 1 1 1 1 1 1 1 1 1

Container Type: AC-Air Cassette AG-Amber Glass B-BOD Bottle C-Cubittainer J-Jar O-Other P-Poly S-Sterile V-Vial  
 Container Volume: 1-100 mL 2-2.5 gal 3-250 mL 4-300 mL 5-500 mL 6-1L 7-VOA 8-2 oz 9-4 oz 10-8 oz 11-Other\*  
 Preservation Code: 1-Non Preserved 2-HCl 3-H2SO4 4-HNO3 5-NaOH 6-MeOH 7-Na2S2O3 8-ZnAcAc, NaOH 9-NH4Cl 10-D1H2O 11-Other\*

Sampled by: Briely Bawa  
 Comments: Please specify "Other" preservative and containers types in this space

Cooler Present:  Drop Off  OPickup  
 Cooler Temperature: 9 °C

Relinquished by: (Signature, Date & Time)  
Briely Bawa 02/20/20 17:10  
 Received By: (Signature, Date & Time)  
[Signature] 2/20/20 18:36

This Page Intentionally Left Blank.